

AJ0025

FULL HEIGHT PORTAL FRAME WITH SPANDREL BEAM/CHANNEL

SEE PLANS AND ELEVATIONS FOR COLUMN AND RAFTER MARK NUMBERS

6 D3

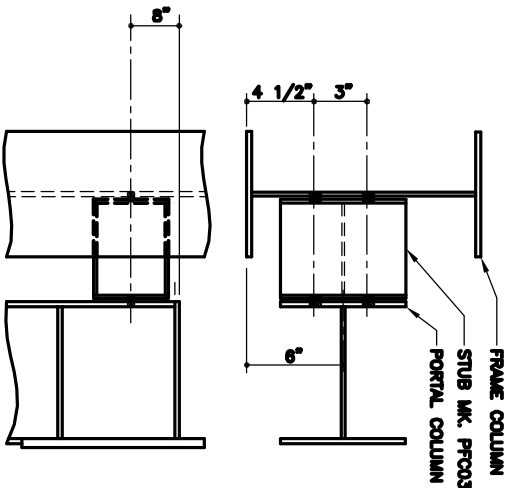

AJ0041(K)

FRAME TO PORTAL COLUMN ATTACHMENT

9 D3

USE (4) 1/2" x 2" A325 BOLTS (M.K. H0803)  
AND NUTS (M.K. H0300)  
USE (4) 1/2" WASHERS (M.K. H0200) AT SLOTS

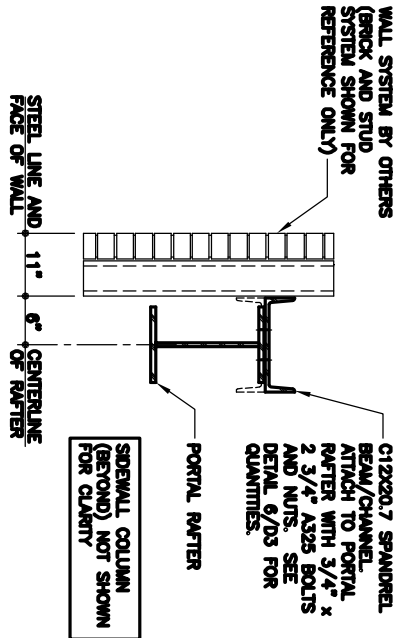

AJ0046

SPANDREL BEAM/CHANNEL AT PORTAL

10 D3

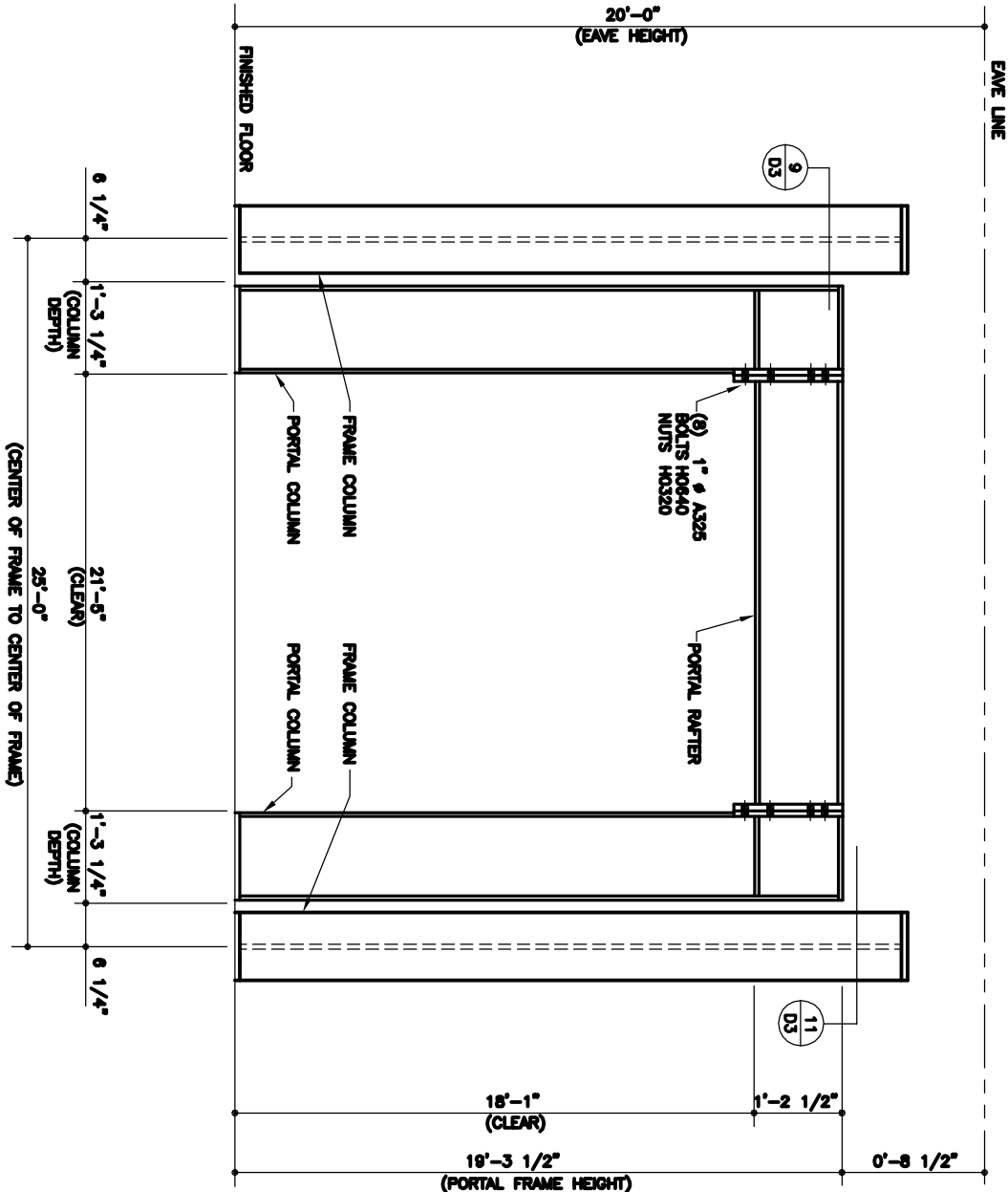

AJ0020

FULL HEIGHT PORTAL FRAME DETAIL

SEE PLANS AND/OR ELEVATIONS FOR MARK NUMBERS

8 D3

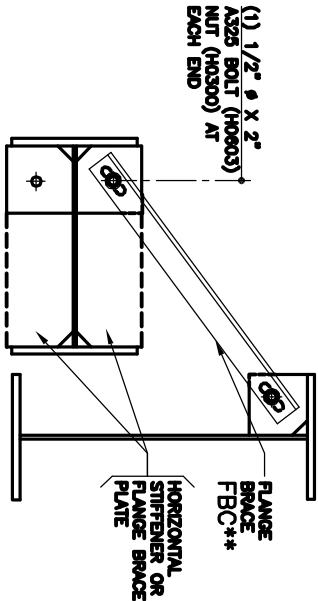

AJ0050

TYPICAL FLANGE BRACE CONNECTION  
AT FRAME COLUMN AND PORTAL COLUMN

11 D3

(REFER TO CROSS SECTIONS & ELEVATIONS FOR PART NUMBERS)

DATE	P.E.	ENO	CHK	DWN	ISSUE
11/26/08	JZ	JR	BW/EV	APPROVAL	
01/29/09	JZ		TJF	REVISED APPROVAL	
03/17/09	JZ		JH	PERMITS FOR APPROVAL	
04/08/09			NJS	REVISED APPROVALS	

**NUCOR**  
BUILDING SYSTEMS

600 APACHE TRAIL  
TERRELL, TX 75160  
PHONE: (972) 524-5407  
FAX: (972) 524-5417

PROJECT NAME:  
ASHISH MISHRA

JACKSON, MS

CUSTOMER:  
METAL BUILDERS SUPPLY  
PEARL, MS

JOB NUMBER:  
T08H0501A

SHEET NO:  
D3 of 14

THIS SEAL PERTAINS ONLY TO THE MATERIALS DESIGNED AND SUPPLIED BY NUCOR BUILDING SYSTEMS. A BUILDING SYSTEMS DESIGNER, ARCHITECT, ENGINEER OR OTHER PROFESSIONAL WHOSE SEAL APPEARS ON THESE DRAWINGS IS EMPLOYED BY NUCOR BUILDING SYSTEMS AND SHALL NOT BE CONSIDERED AS SUCH.