

DATE	P.E.	ENO	CHK	DWN	ISSUE
11/26/08	JZ	JR		BW/EV	APPROVAL
01/29/09	JZ			TF	REVISED APPROVAL
03/17/09	JZ			JH	PERMITS FOR APPROVAL
04/09/09				NJS	REVISED APPROVALS

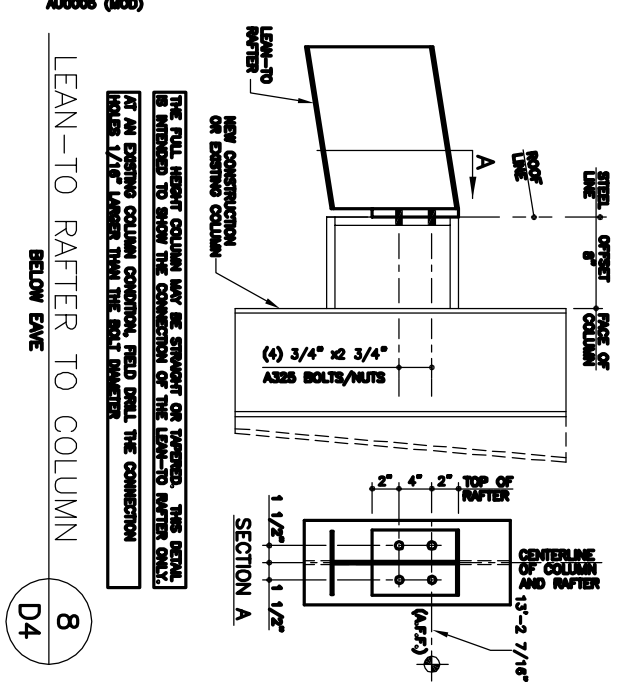

DATE	P.E.	ENO	CHK	DWN	ISSUE
11/26/08	JZ	JR		BW/EV	APPROVAL
01/29/09	JZ			TF	REVISED APPROVAL
03/17/09	JZ			JH	PERMITS FOR APPROVAL
04/09/09				NJS	REVISED APPROVALS

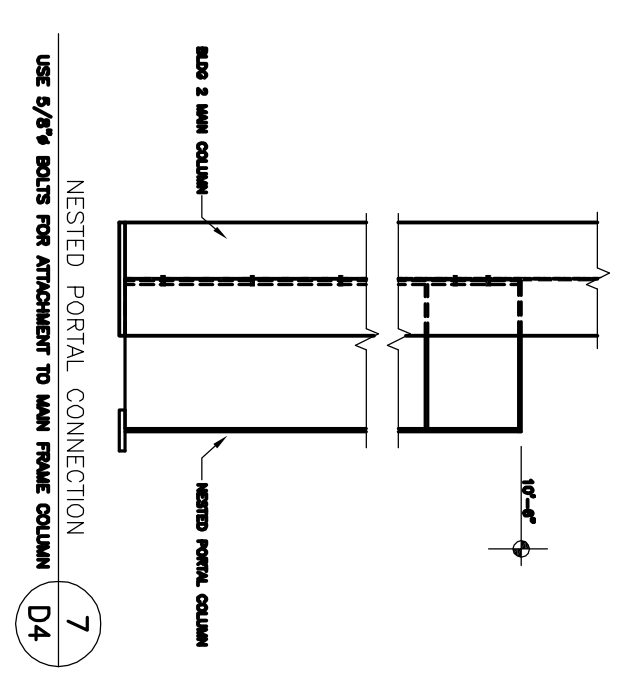
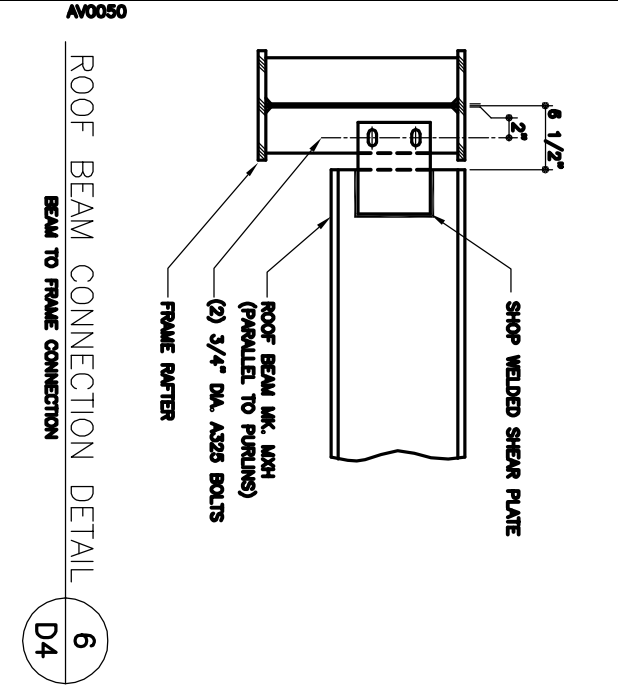
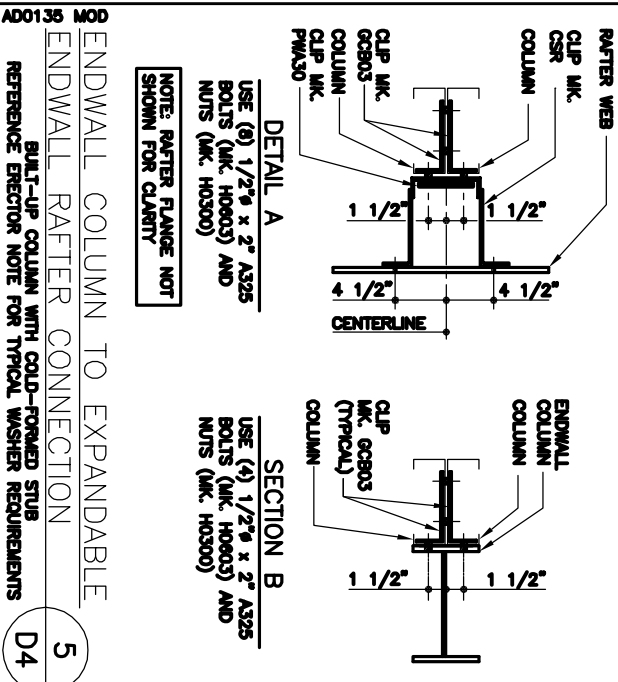

DATE	P.E.	ENO	CHK	DWN	ISSUE
11/26/08	JZ	JR		BW/EV	APPROVAL
01/29/09	JZ			TF	REVISED APPROVAL
03/17/09	JZ			JH	PERMITS FOR APPROVAL
04/09/09				NJS	REVISED APPROVALS

THIS SEAL PERTAINS ONLY TO THE MATERIALS DESIGNED AND SUPPLIED BY NUCOR BUILDING SYSTEMS, A DIVISION OF NUCOR CORP. THE DRAWINGS AND THE METAL BUILDING WHICH THEY REPRESENT ARE THE PRODUCT OF NUCOR BUILDING SYSTEMS, A DIVISION OF NUCOR CORP. NUCOR BUILDING SYSTEMS IS EMPLOYED BY NUCOR BUILDING SYSTEMS, A DIVISION OF NUCOR CORP. NUCOR BUILDING SYSTEMS IS NOT BE CONSTRUED AS SUCH.

NUCOR
BUILDING SYSTEMS
600 APACHE TRAIL
TERRELL, TX 75160
PHONE: (972) 524-5407
FAX: (972) 524-5417

PROJECT NAME:
ASHISH MISHRA
JACKSON, MS
CUSTOMER:
METAL BUILDERS SUPPLY
PEARL, MS

JOB NUMBER:
T08H0501A
SHEET NO:
D4 of 14