

FRAMED OPENING SCHEDULE								
I.D. NUMBER	QTY.	FRAMED OPENING SIZE		FRAMING MARK NUMBERS			SEE DETAIL	SILL HEIGHT A.F.F.
		WIDTH	HEIGHT	JAMBS	HEADER	SILL		
FIELD	10	10'-0 1/2"	2'-0 1/2"	J8C____(8C080)	N/A	N/A	4/07	16'-0 1/4"

DATE	P.E.	ENO	CHK	DWN	ISSUE
11/26/08		JZ	JR	BW/EV	APPROVAL
01/29/09		JZ		TJF	REVISED APPROVALS
03/17/09		JZ		JH	PERMITS FOR APPROVAL
04/20/09				NJS	REVISED APPROVALS

NUCOR
BUILDING SYSTEMS

600 APACHE TRAIL
TERRELL, TX 75160
PHONE: (972) 524-5407
FAX: (972) 524-5417

PROJECT NAME:
ASHISH MISHRA

JACKSON, MS

CUSTOMER:
METAL BUILDERS SUPPLY
PEARL, MS

JOB NUMBER:
T08H0501A

SHEET NO:
E11 of 31

THIS SEAL PERTAINS ONLY TO THE MATERIALS PROVIDED AND SUPPLIED BY NUCOR BUILDING SYSTEMS AND NUCOR CORPORATION. THE DRAWINGS AND REPRESENT THE PRODUCT OF NUCOR PROFESSIONAL ENGINEER WHOSE SEAL APPEARS ON THESE DRAWINGS IS EMPLOYED BY NUCOR BUILDING SYSTEMS AND DOES NOT BE CONSIDERED AS SUCH.

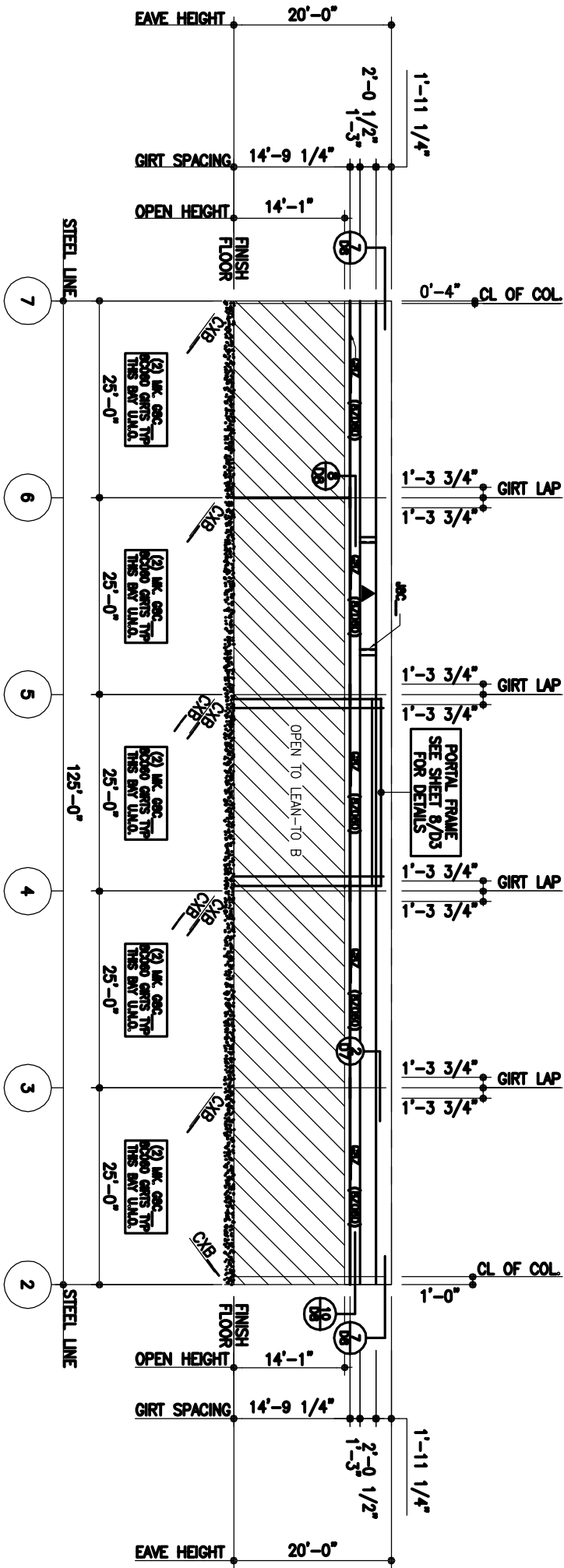

- 1) ▲ INDICATES (5) 10-0 1/2" X 2'-0 1/2" FIELD LOCATED F.O.
2) ALL WINDOW JAMBS ARE 8C080 MATERIAL. MK. JBC__
3) GIRTS @ 16'-0 1/4" TO BE TOED DOWN.
4) GIRTS @ 18'-0 3/4" TO BE TOED UP.

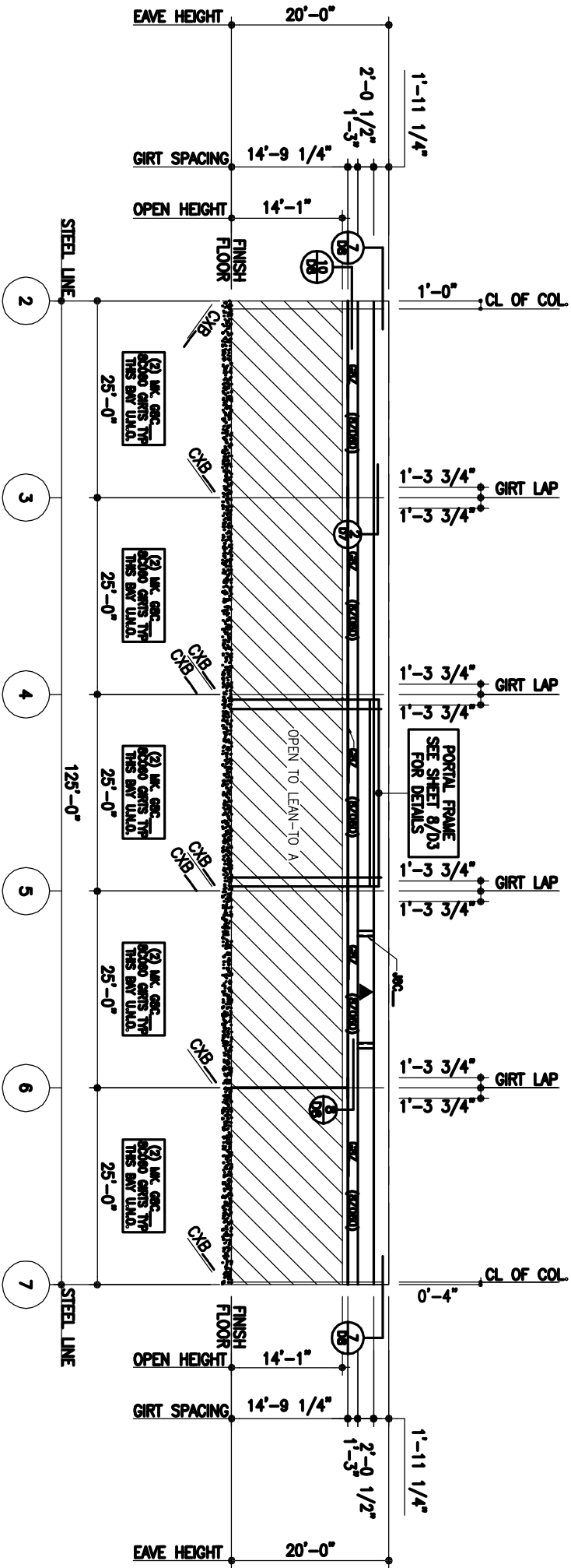

- 1) ▲ INDICATES (5) 10-0 1/2" X 2'-0 1/2" FIELD LOCATED F.O.
2) ALL WINDOW JAMBS ARE 8C080 MATERIAL. MK. JBC__
3) GIRTS @ 16'-0 1/4" TO BE TOED DOWN.
4) GIRTS @ 18'-0 3/4" TO BE TOED UP.

MAIN STRUCTURE