

Richard Molenaar
ARCHITECT

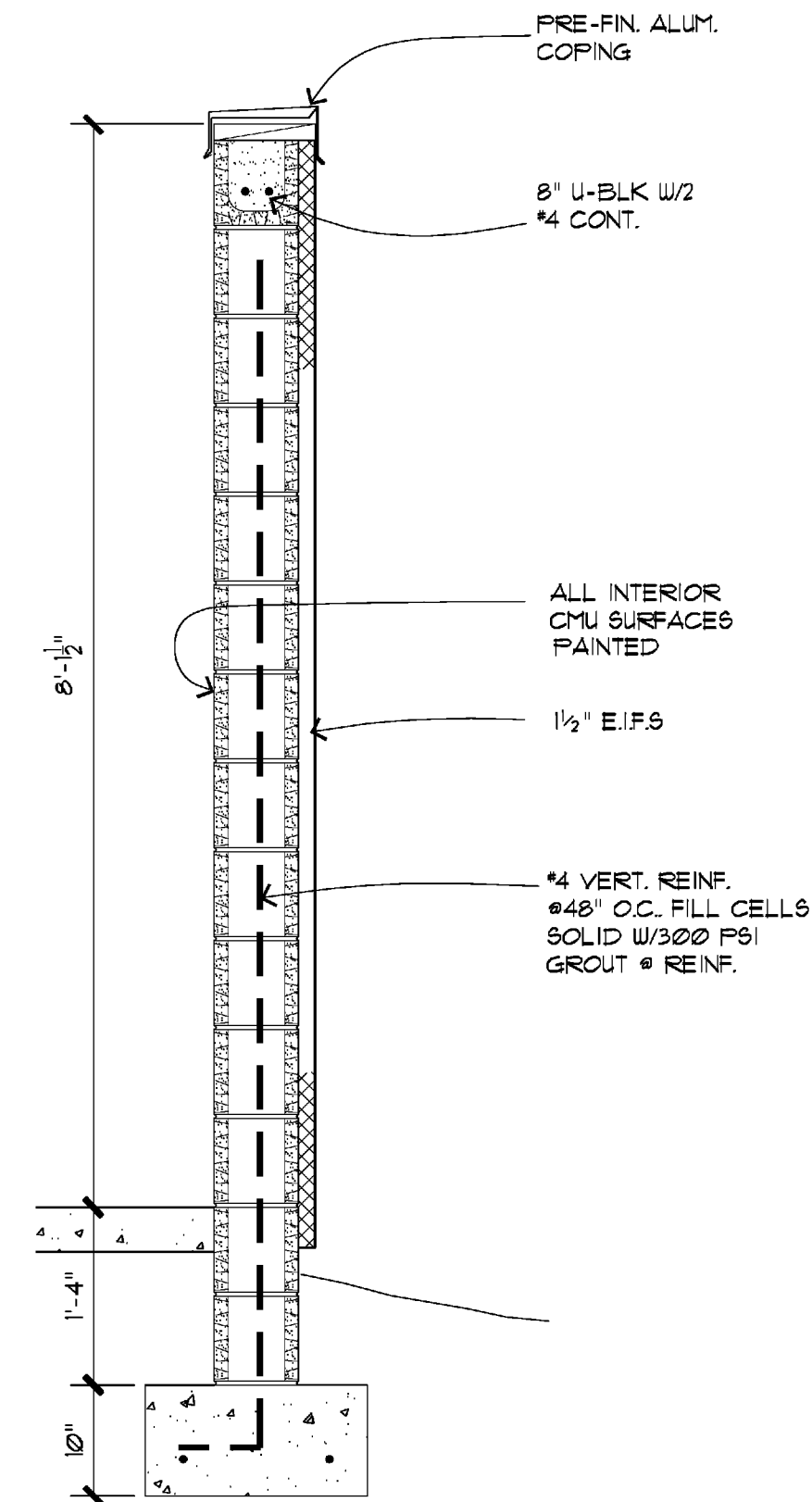

11 SCREEN WALL SECT.
3/4" = 1'-0"

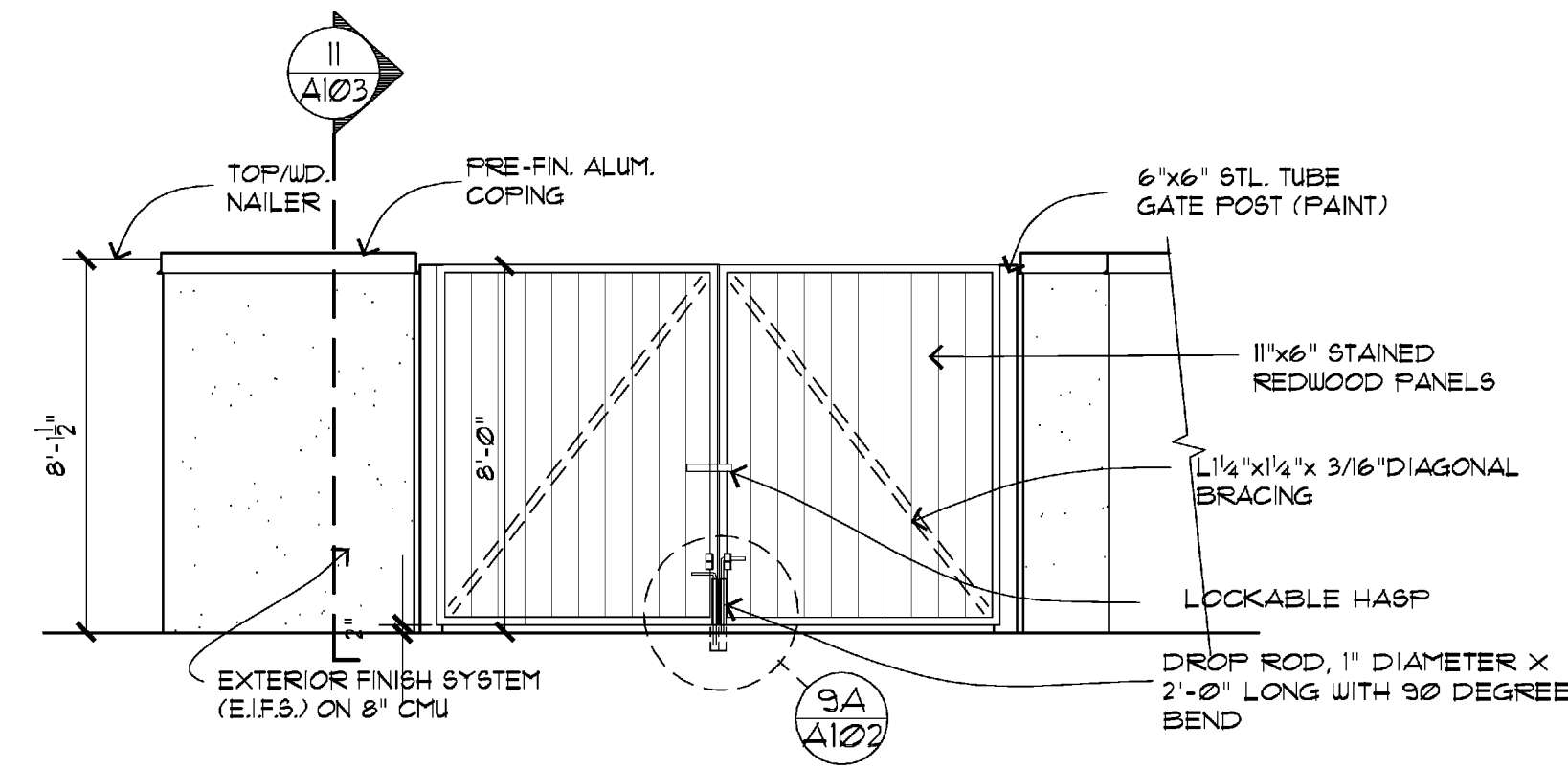

5 MECH. SCREEN WALL ELEV.
1/2" = 1'-0"

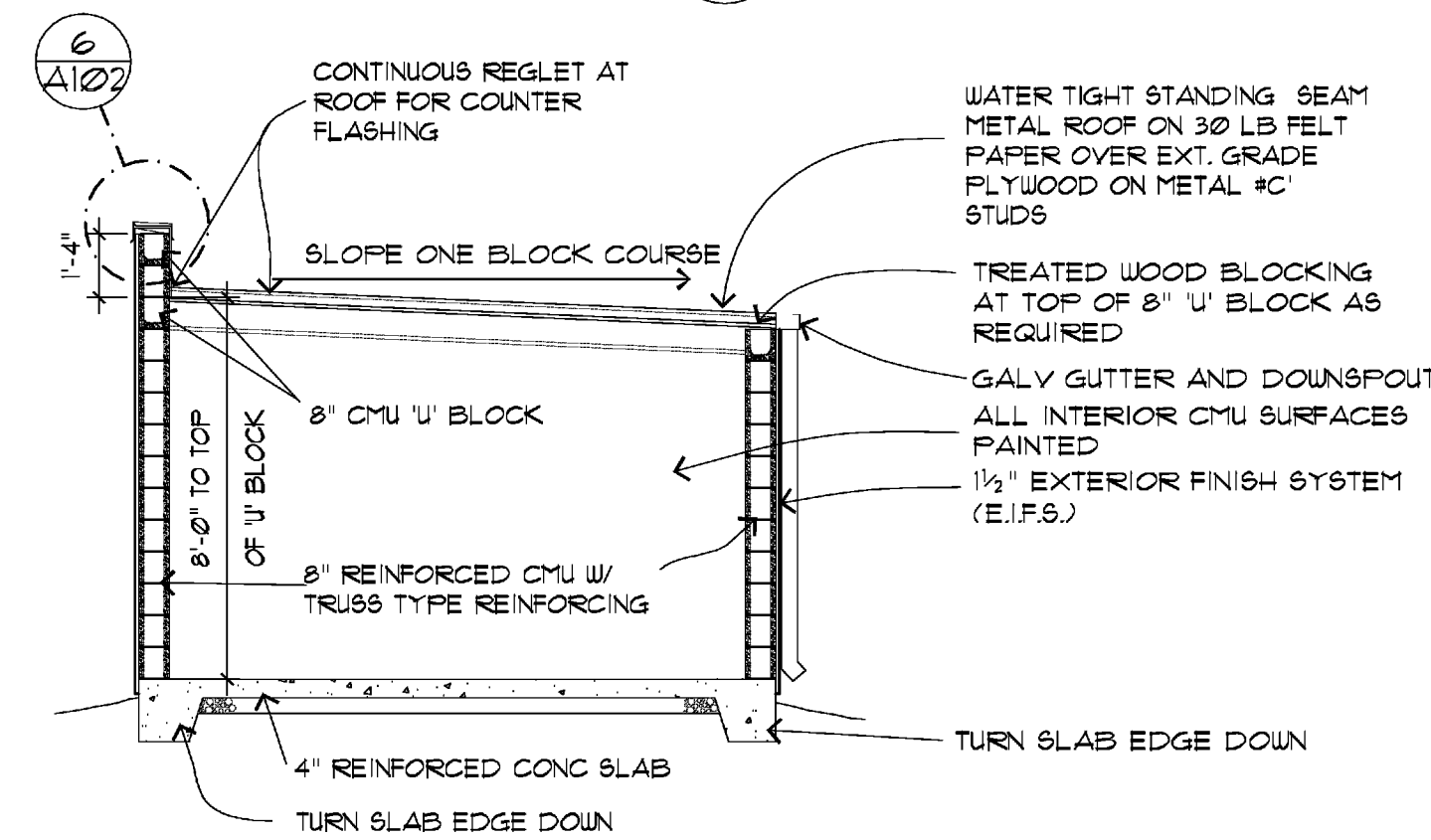

4 TRASH ENCL./STOR. SECTION
1/2" = 1'-0"

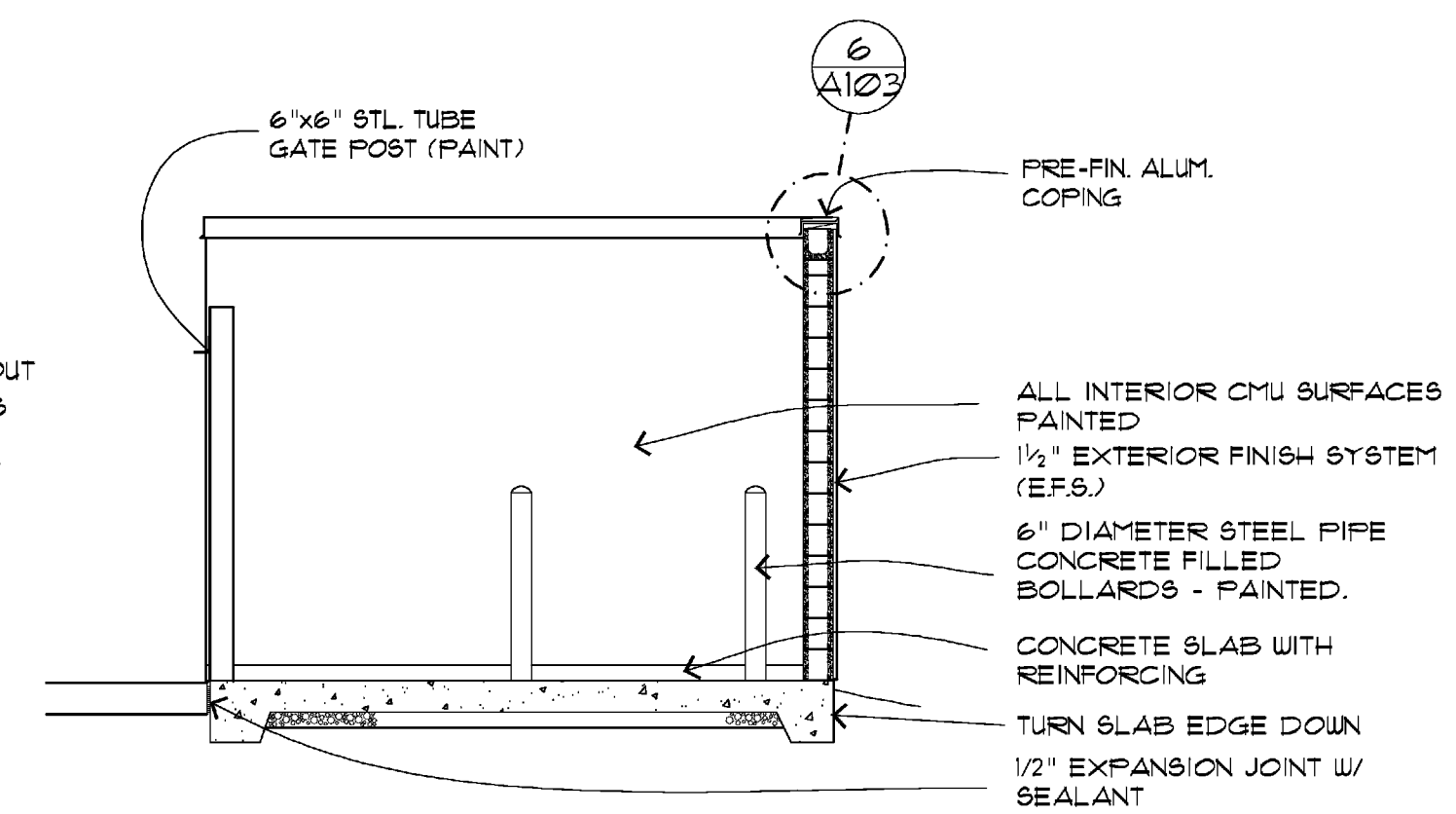

3 TRASH ENCL./STOR. SECTION
1/2" = 1'-0"

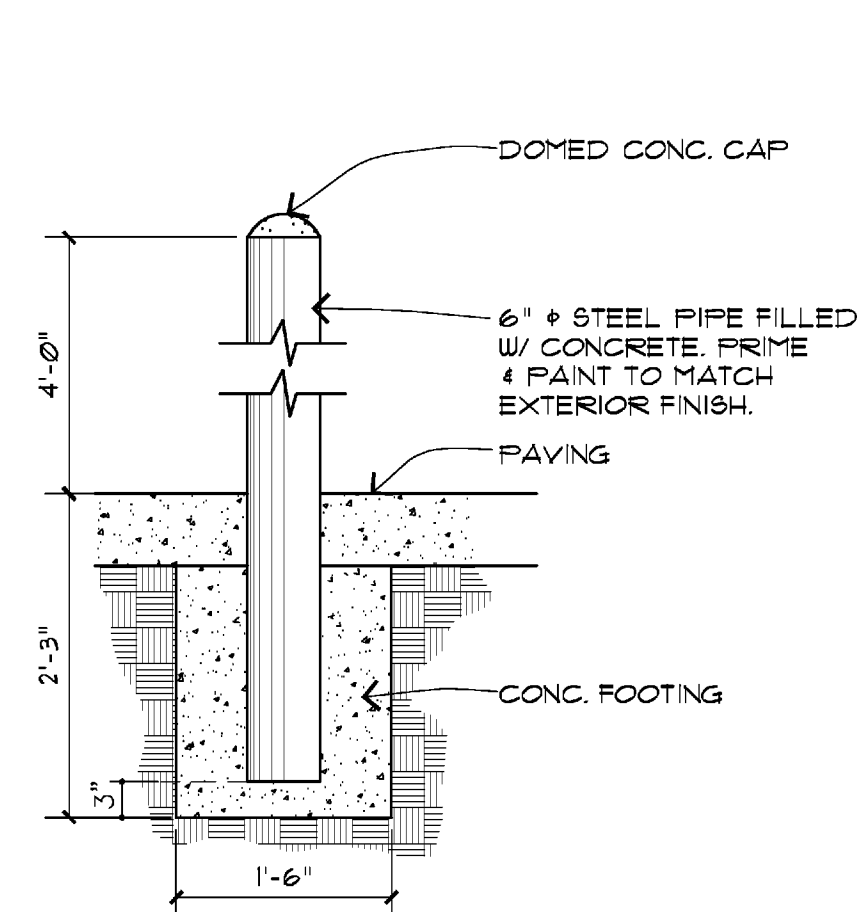

8 BOLLARD DET.
3/2" = 1'-0"

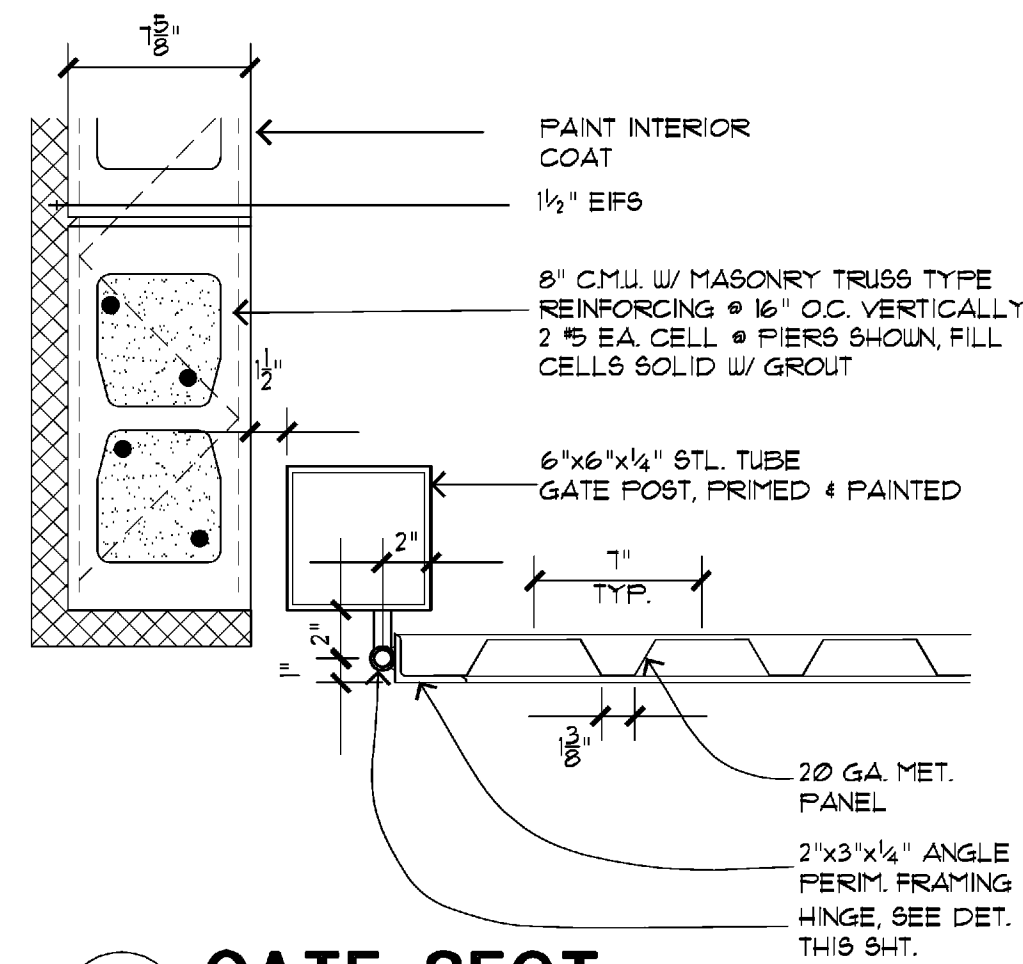

7 GATE SECT.
1/2" = 1'-0"

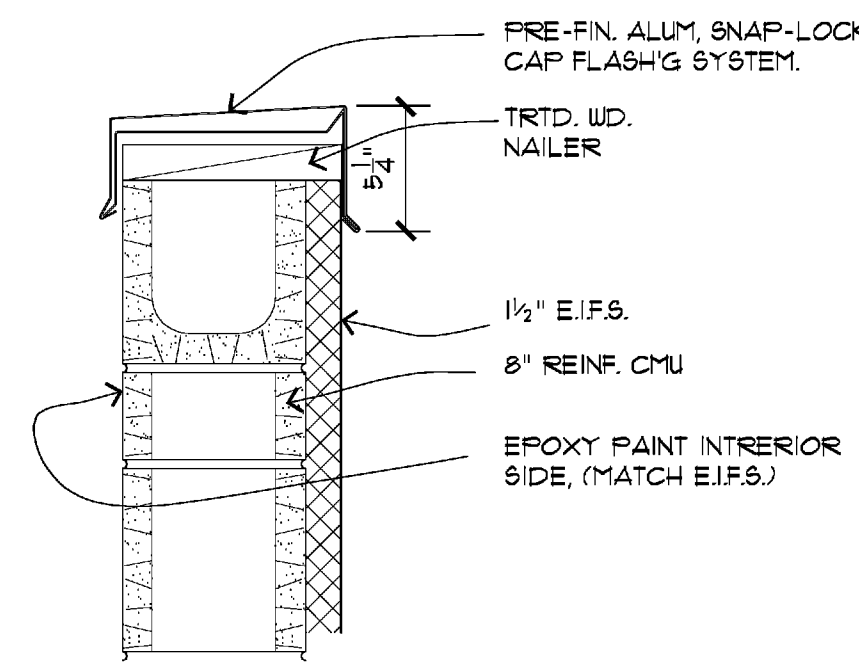

6 WALL CAP DET.
1/2" = 1'-0"

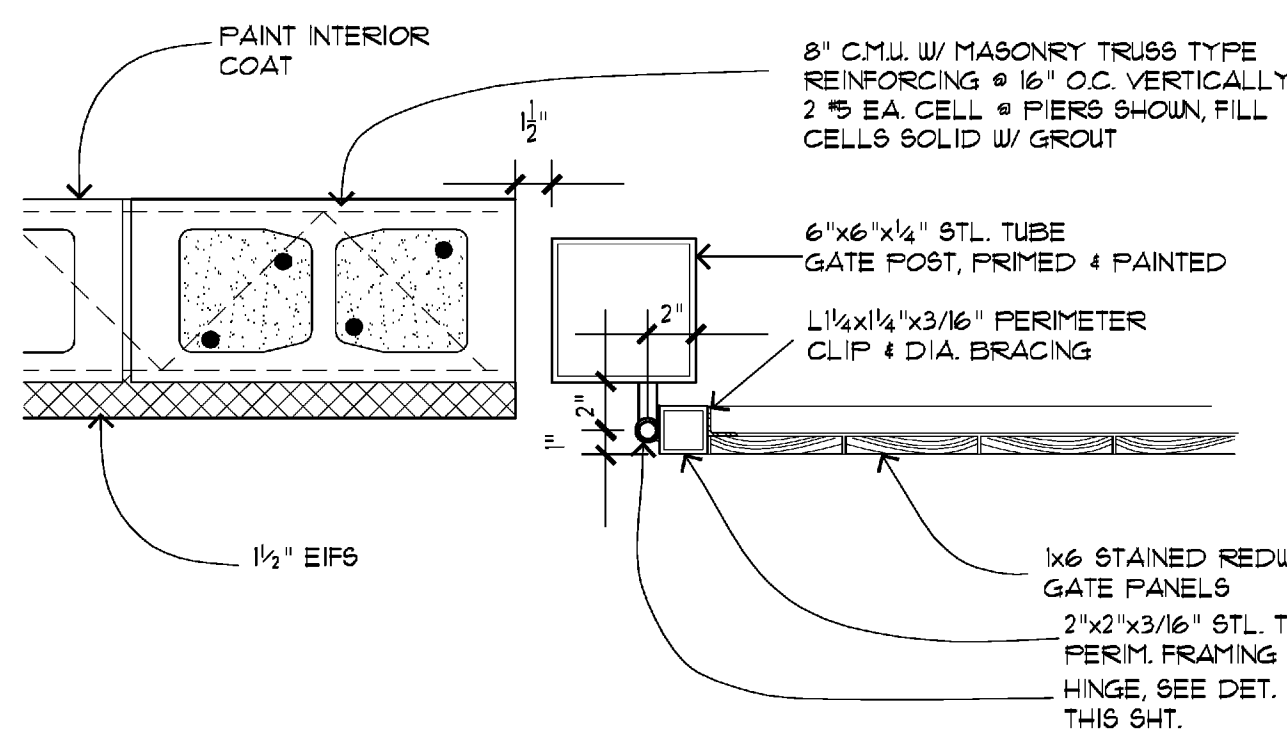

10 MECH. SCREEN WALL GATE DET.
1/2" = 1'-0"

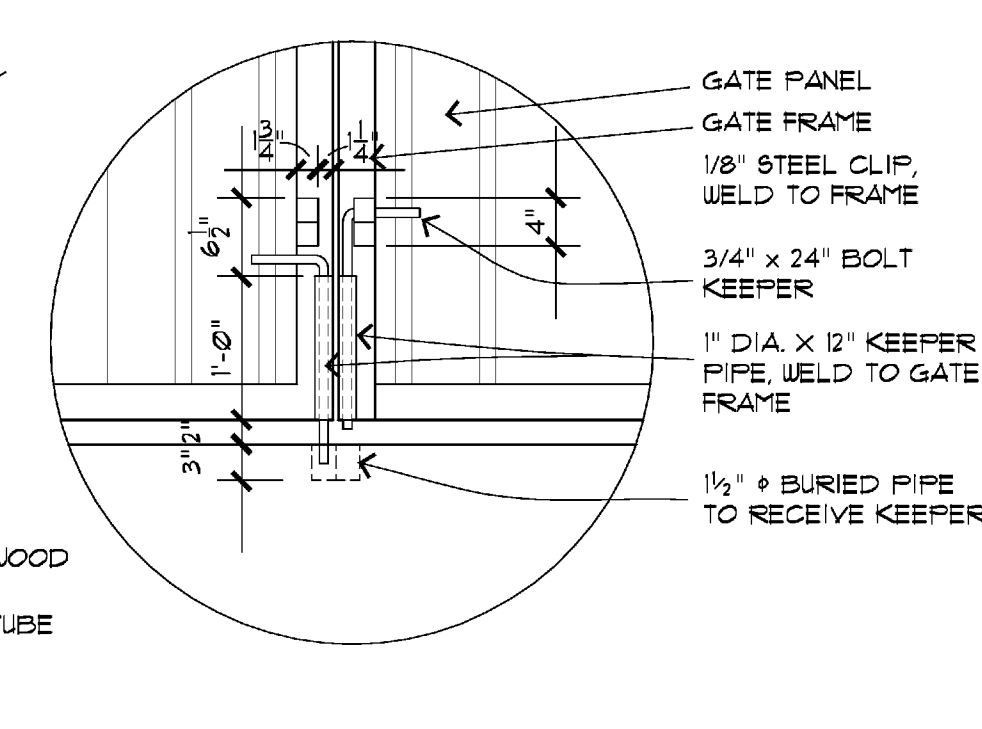

9A DROP ROD DETAIL
3/4" = 1'-0"

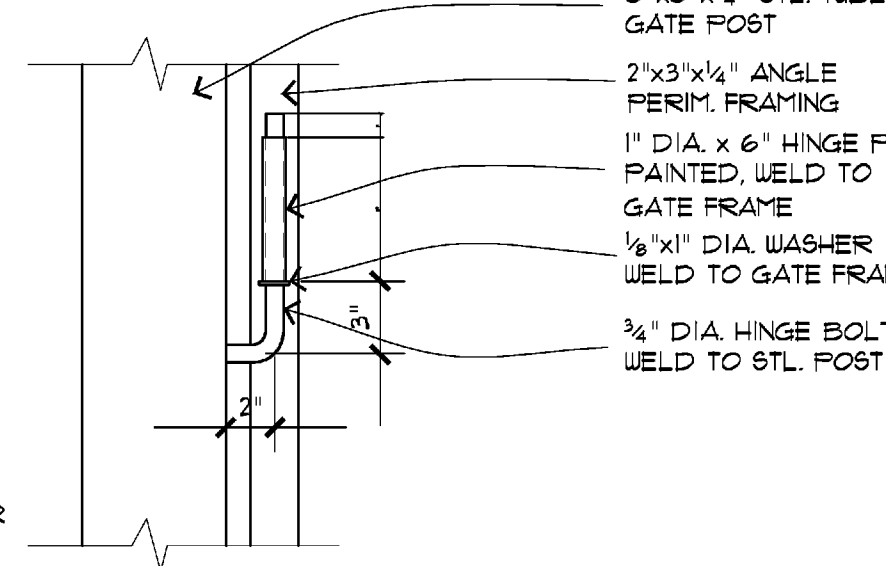

9 HINGE DETAIL
1/2" = 1'-0"

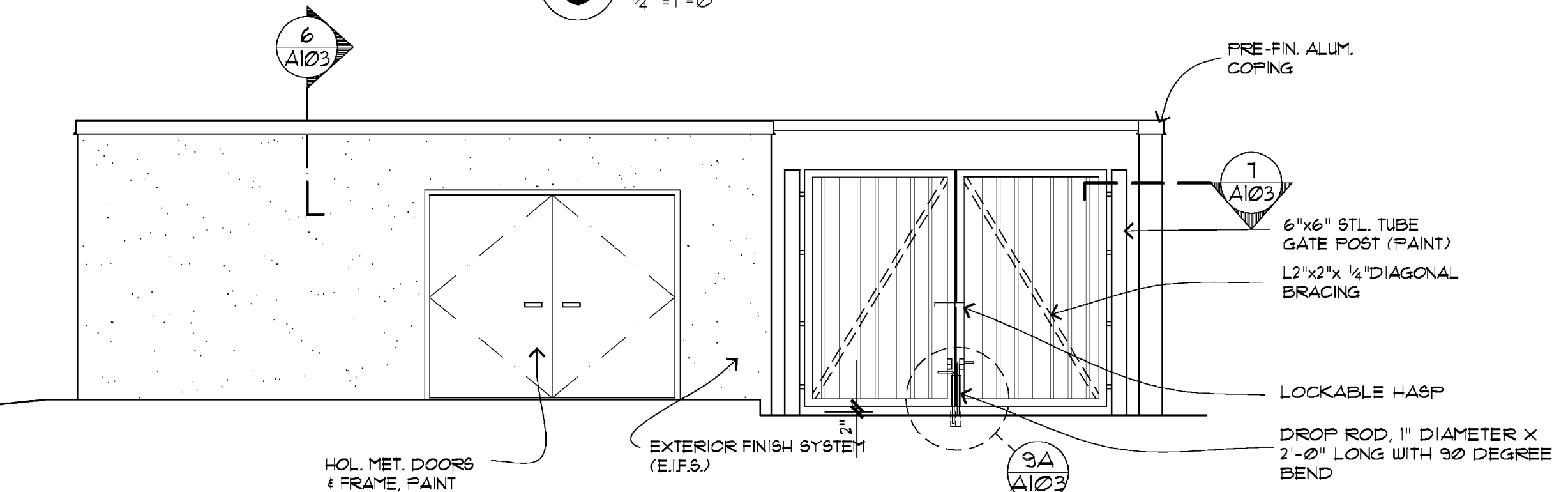

2 TRASH ENCL./STOR. ELEVATION
1/2" = 1'-0"

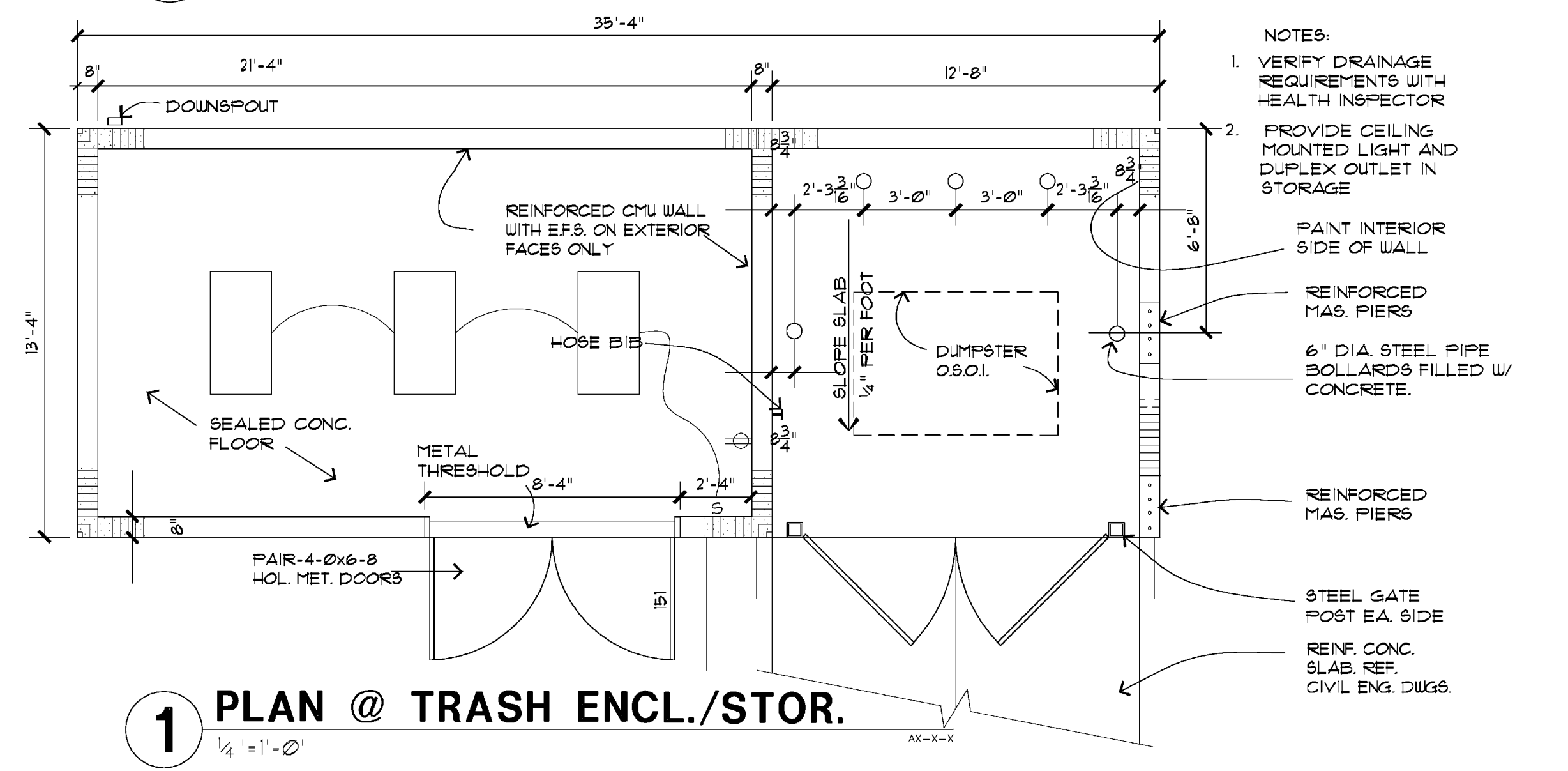

1 PLAN @ TRASH ENCL./STOR.
1/2" = 1'-0"

- NOTES:
1. VERIFY DRAINAGE REQUIREMENTS WITH HEALTH INSPECTOR
 2. PROVIDE CEILING MOUNTED LIGHT AND DUPLEX OUTLET IN STORAGE

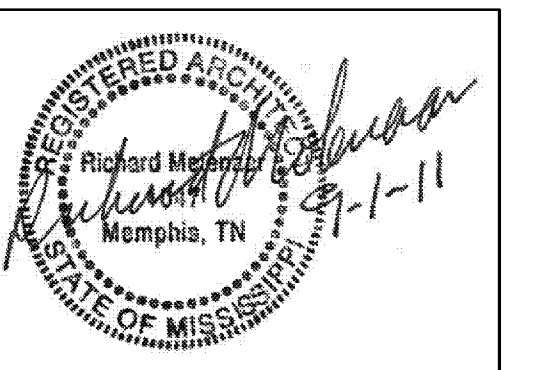

PROJECT NAME:
COURTYARD
Riverwind Drive Pearl, Mississippi

SHEET TITLE:
Site Details

PROJECT NO. 09018
LATEST REVISION:
DRAWN BY: CJ
CHECKED BY: RM
SHEET NUMBER:
DATE: 9/01/2011
A103