

Richard Molenaar

ARCHITECT

FINISH SCHEDULE

Reference Material: Interior finish index for Commercial Finish Specifications

Room Number Room Name

4/1/1/1 Ceiling Finish
Wall Finish
Base Finish
Floor Finish

Floors

- This Set: Decorative Porcelain Tile 12"x12"
A. Thin Set, Decorative Porcelain Tile 12"x24"
C. Carpet and Pad
D. Carpet- Direct Glue Down
E. Vinyl Composition Tile
F. Wood grain Look Porcelain Tile-36"x6"
G. Epoxy Resin Over Concrete
H. Level Loop carpet tile
J. Ceramic Tile 7"x7"
K. Ceramic Tile 6"x6"
L. Porcelain Tile 6"x6"

Base

- 4" Vinyl
2. Porcelain Tile 4"x12"
3. 4" Carpet w/Top Binding Edge
4. Ceramic Tile 6"x6"
5. Porcelain Tile 12"x6"
6. Porcelain Tile 12"x6"
7. Ceramic Tile 6"x6"
8. None Required
9. Epoxy Resin

Walls

- A. Painted Gap Bd. (Eggshell Or Base Dome)
B. Ceramic Tile
C. Vinyl Wallcovering
D. Painted Gap Bd. (semi-gloss latex Enamel)
E. Painted Concrete Masonry Units (Epoxy Paint)
F. Painted Gap Bd. Flat
G. Textured -acrylic based spatter knock-down finish to meet franchisor and/or Owner specifications.
H. Embossed Fiberglass

Ceings

1. Painted Gap Bd. (Smooth Finish) Colour Selected By Interior Designer.
2. Susp. Panel System by Certain Teed Corp. Model/Ceiling: CT-450 Colour: White 24"x24"x3/4" Regular Lay-in for 3/16" Grid.
3. Susp. Panel System by USG Interiors, Inc. Pattern: 56031 Clean Room Cleanoutus Colour: Standard White 24"x48"x3/4" Regular Lay-in Panels Grid: Metal Slatted 11 Fiberglass Colour: White
4. Textured -acrylic based spatter knock-down finish to meet franchisor and/or Owner specifications.

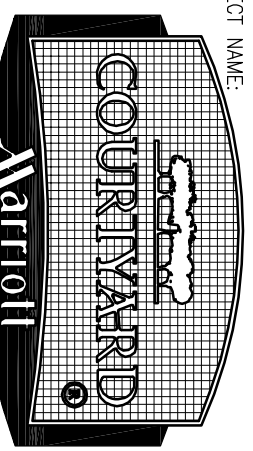
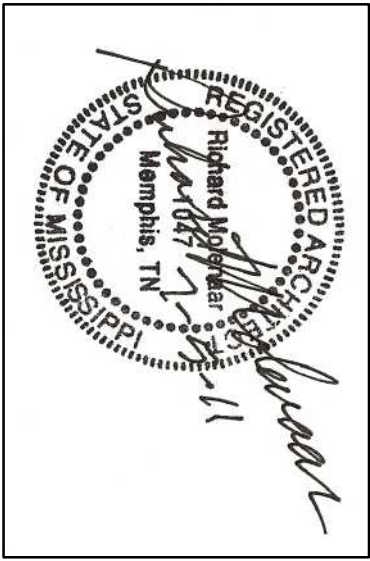

Riverwind Drive Pearl, Mississippi

SHEET TITLE

Extended King Guest Room
Room Nos. 229,330,339,428,430

PROJECT NO. LATEST REVISION
09017

CHECKED BY: SHEET NUMBER

DATE: 7/4/2011

A304.1

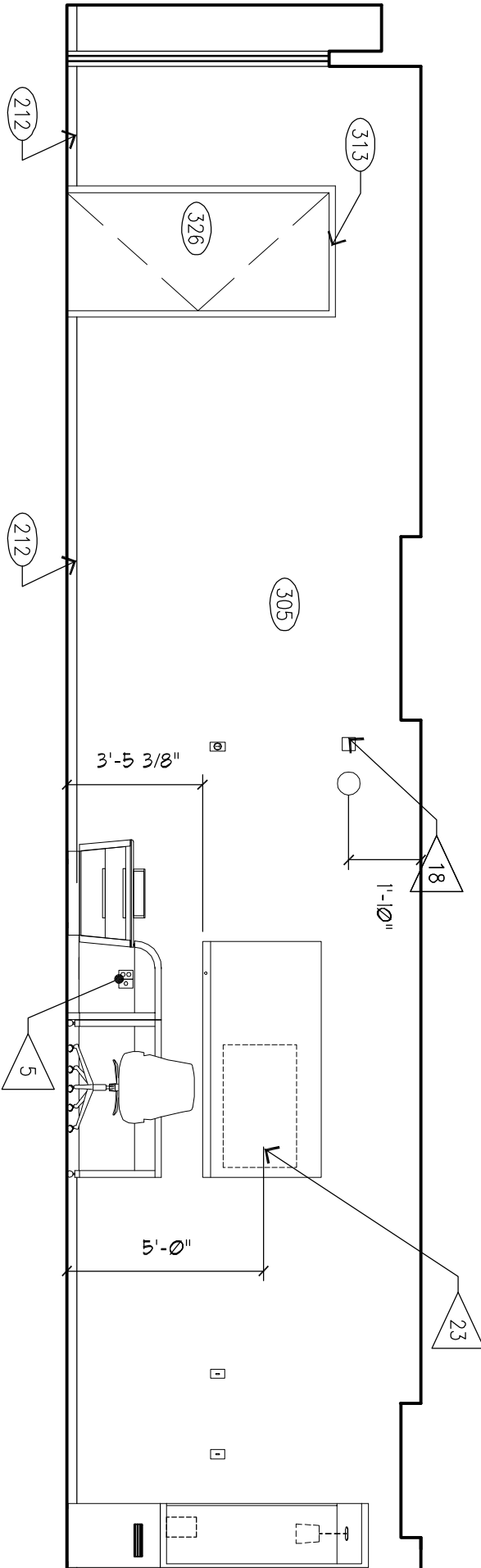

INTERIOR ELEVATION
1/4" = 1'-0"

AS-X-X

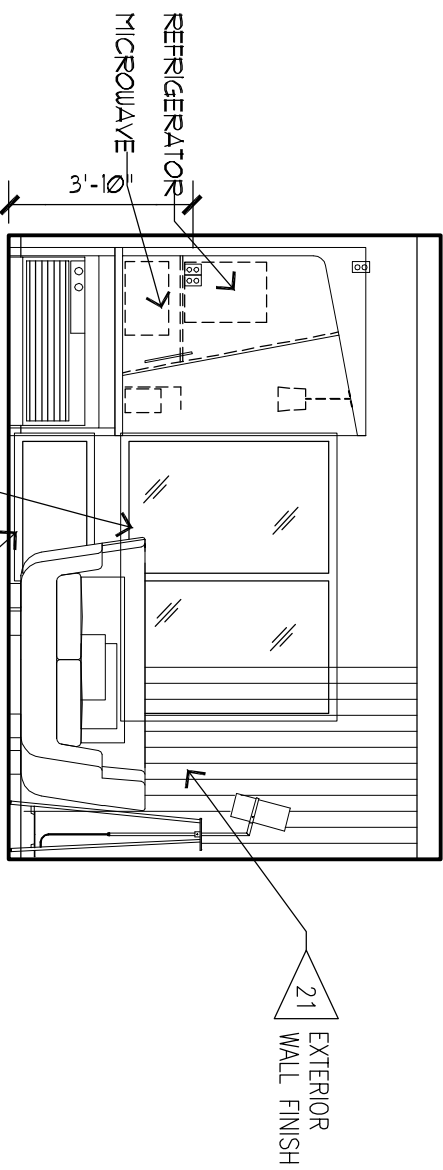

INTERIOR ELEVATION
1/4" = 1'-0"

AS-X-X

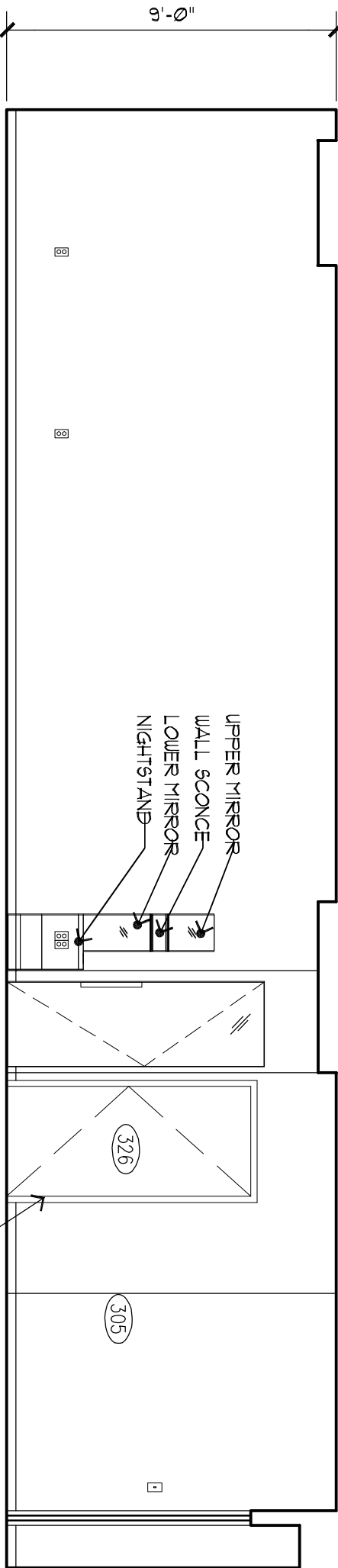

INTERIOR ELEVATION
1/4" = 1'-0"

AS-X-X

CRITERIA NOTES

1. ADJUST SLIDING DOOR IS ALLOWED IN LIEU OF WINDOW WHERE GUESTROOMS HAVE DIRECT ACCESS TO THE COUNTRY AND /OR FLOOR. PROVIDE CHAIRLIE BASES ON ALL SLIDING GLASS DOORS AND FIRST FLOOR WINDOWS.
2. WHERE DRAFFERY RODS ARE USED AT WINDOWS OR SLIDING DOORS PROVIDE CONTINUOUS SOLID WOOD BLOCKING IN CEILING FOR ATTACHMENT.
3. ALL EXTERIOR CORNERS SHALL HAVE FULL HEIGHT CORNER GLAZERS (360) PER FINISH INDEX. SEE ELEVATIONS.
4. ROUNDED BOARD AND IRON RACK MOUNTED INSIDE OF CLOSET.
5. PLUG TABLE LAMP INTO THIS OUTLET, OPTIONAL.
6. SHELF AND CLOSET ROD
7. LOCATION OF HEIGHT SHOWN
8. WALL OUTLETS SHALL NOT OCCUR IN SAME WALL CAVITY OF ADJACENT GUESTROOMS, TYPICAL.
9. PROVIDE BLOCKING FOR ACCESSORIES
10. START WITH FULL TILE WHERE SHOWN
11. TRICAL CEILING HEIGHT IS 9'-0" USE NEW (350) AND PAINT (400) ON SOFFIT. SEE ELEVATIONS
12. EXHAUST FAN/LIGHT LOCATION (SWITCH WITH MAIN ROOM LIGHT). WHEN CONTINUOUS VENTING IS USED, INSTALL LIGHT ONLY, NOT.
13. OPTIONAL PHONE OUTLET FOR DESK
14. OPTIONAL DEDICATED OUTLET FOR OPTIONAL MICROWAVE.
15. GRAPHIC WALL MURAL, REFERENCE IF FOR OPTIONS
16. MASTER LIGHT SWITCH WITH SIGNAGE TO CONTROL ALL HANGING LIGHTS IN GUESTROOM WITH EXCEPTION OF BATHROOM.
17. INSTALL STRAIGHT CURTAIN ROD AT THIS POINT
18. AT HEADING IMPAIRED ROOM ONLY.
19. VERIFY THAT BALANCE EXTENDS 8" TO 10" INTO ROOM FROM INSIDE FACE OF EXTERIOR WALL, AND THAT OUTLET FOR PLAC IS BELOW PLAC.
20. INSTALL WELCOME SIGNAGE AS SHOWN IN KING ROOMS 211, 311, 411 & KING EXT. ROOMS 153,15, 415.

SYMBOL LEGEND

- 319 FINISH TAG, REFERS TO INTERIOR DESIGN PLAN & SPECIFICATIONS
69 ACCESSORY TAG
X-000 ACCESSORY WITH FRANCHISE DECOR HERE
REFER TO INTERIOR DESIGN SPECIFICATIONS
PARTITION WALL TYPE TAG
REFER TO SHEET A302
JUNCTION WALL OR TIE BOX, CEILING WALL OR FLOOR MOUNTED

KING EXTENDED FURN. LAYOUT
1/4" = 1'-0"

AS-X-X

KING EXTENDED ROOM PLAN
1/4" = 1'-0"

AS-X-X

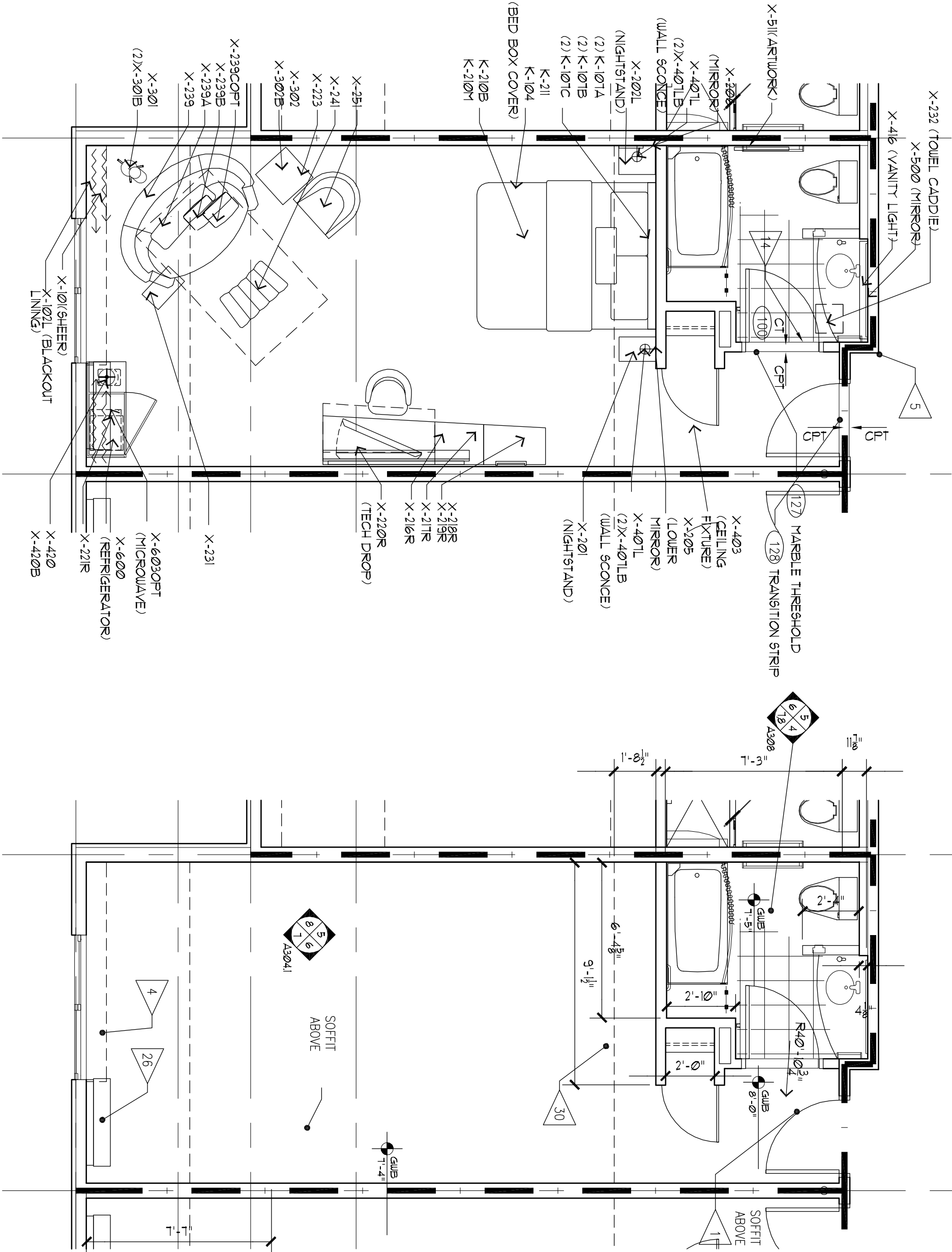

1/4" = 1'-0"