

Richard Molenaar  
ARCHITECT

FINSH SCHEDULE

Reference Internal Interior finish index for

Construction Specifications

100 Room Number

Room Name Room Name

Room Name Room Name

Room Name Room Name

Room Name Room Name

Room Name Room Name

Room Name Room Name

Room Name Room Name

Room Name Room Name

Room Name Room Name

Room Name Room Name

Room Name Room Name

Room Name Room Name

Room Name Room Name

Room Name Room Name

Room Name Room Name

Room Name Room Name

Room Name Room Name

Room Name Room Name

Room Name Room Name

Room Name Room Name

Room Name Room Name

Room Name Room Name

Room Name Room Name

Room Name Room Name

Room Name Room Name

Room Name Room Name

Room Name Room Name

Room Name Room Name

Room Name Room Name

Room Name Room Name

Room Name Room Name

Room Name Room Name

Room Name Room Name

Room Name Room Name

Room Name Room Name

Room Name Room Name

Room Name Room Name

Room Name Room Name

Room Name Room Name

Room Name Room Name

Room Name Room Name

Room Name Room Name

Room Name Room Name

Room Name Room Name

Room Name Room Name

Room Name Room Name

Room Name Room Name

Room Name Room Name

Room Name Room Name

Room Name Room Name

Room Name Room Name

Room Name Room Name

Room Name Room Name

Room Name Room Name

Room Name Room Name

Room Name Room Name

Room Name Room Name

Room Name Room Name

Room Name Room Name

Room Name Room Name

Room Name Room Name

Room Name Room Name

Room Name Room Name

Room Name Room Name

Room Name Room Name

Room Name Room Name

Room Name Room Name

Room Name Room Name

Room Name Room Name

Room Name Room Name

Room Name Room Name

Room Name Room Name

Room Name Room Name

Room Name Room Name

- Floors**
- Thin Set, Decorative Porcelain Tile 12"x12"
  - Thin Set, Decorative Porcelain Tile
  - Carpet and Pad
  - Carpet, Direct Glue Down
  - Vinyl Composition Tile
  - Wood grain Look Porcelain Tile 16"x16"
  - Epoxy Resin Over Concrete
  - Painted Epoxy
  - Decorative Quarry Tile
  - ECG surfaces where flooring is equal, with a minimum 6 mm interlocking tiles in Bathroom (Color: Charcoal)

- Walls**
- Painted Gap Bd (Eggshell Oil Base Emul)
  - Ceramic Tile
  - Vinyl Wallcovering
  - Painted Gap Bd (Semi-gloss Oil Base Emul)
  - Painted Concrete Masonry Units (Epoxy Paint)
  - Painted Gap Bd (Flat)
  - Textured -acrylic based spattle knock-down finish to meet franchisor and/or Owner specifications.
  - Etichosed FRP Panels

- Ceilings**
- Painted Gap Bd (Smooth Finish) Colour Selected By Interior Designer.
  - Oil Base Enamel
  - Snag, Panel System by Certain Teed Corp. Model: Calmar CH-150, Colour: White
  - 12"x12"x1/4" Tegular Lay-in for 3/16" Grid
  - Snag, Panel System by USG Interiors, Inc. Pattern: 56053 Clean Room Cleanus
  - 2x2x2 Standard White
  - 2x2x2 Standard White
  - Grid: Crane Composites, Inc. Model: Sangerid II Fiberglass Colour: White
  - Textured -acrylic based spattle knock-down finish to meet franchisor and/or Owner specifications.

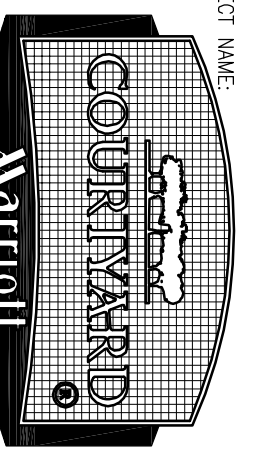
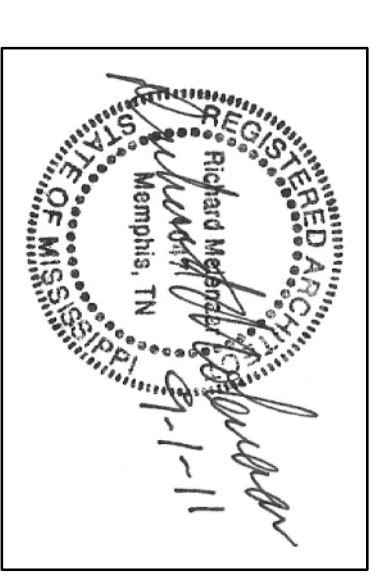

PROJECT NAME: Riverwind Drive Pearl, Mississippi

SHEET TITLE: Typical Queen/Queen Extended Suite Room Plans

PROJECT NO.	LATEST REVISION:
09018	
DRAWN BY: CJ	CHECKED BY: RM
DATE: 9/01/2011	SHEET NUMBER: A312

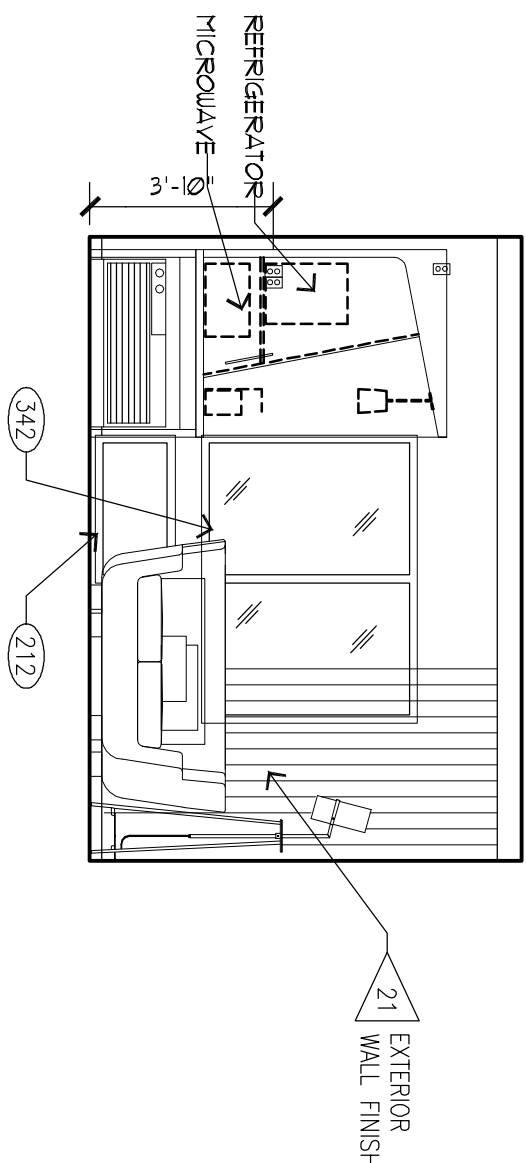
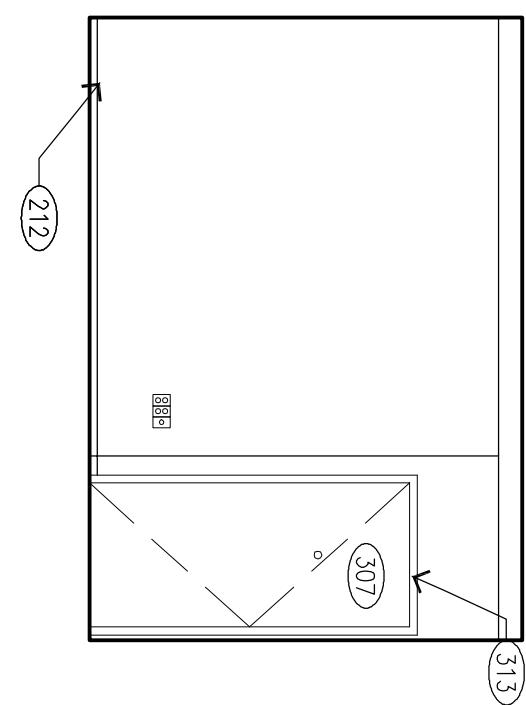
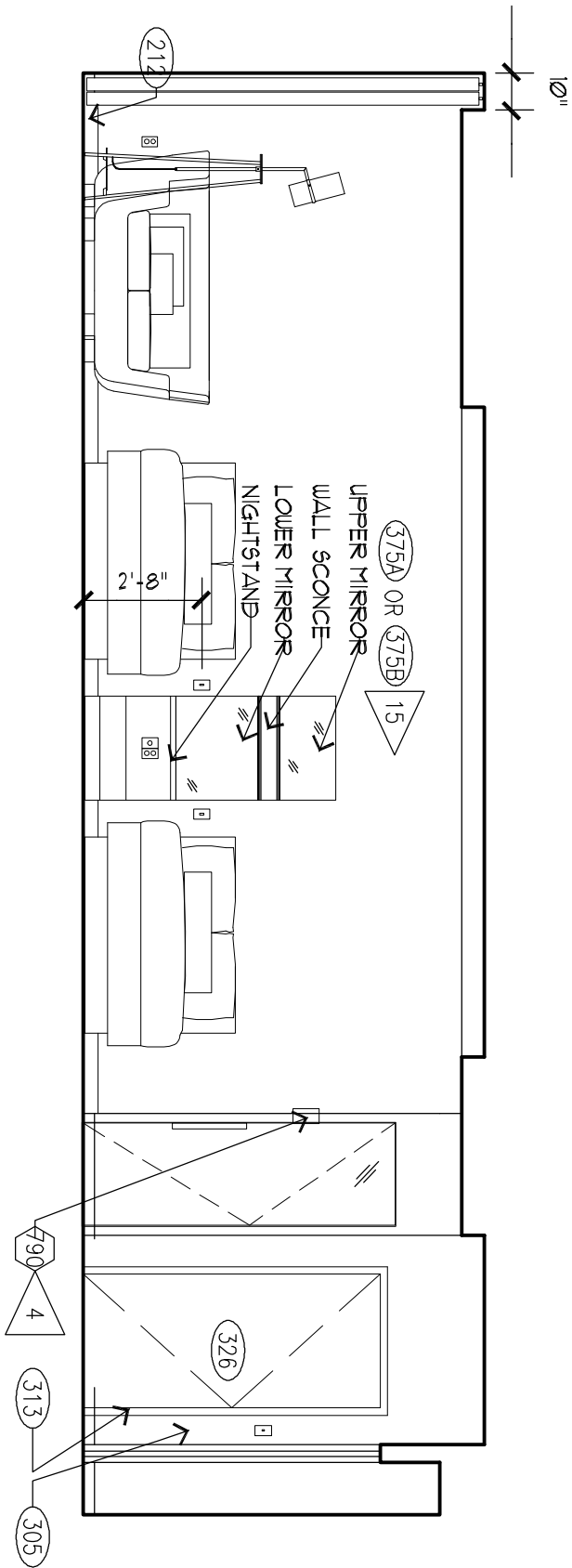
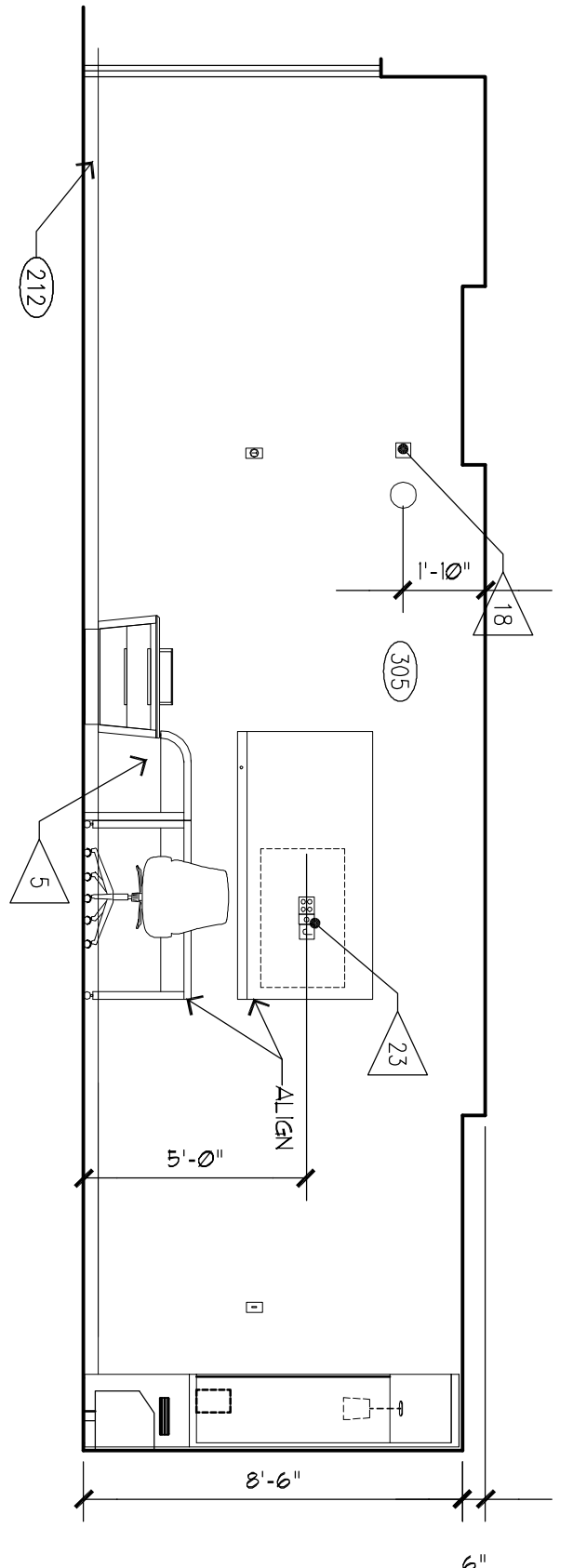

6a 1/4" = 1'-0"

6 1/4" = 1'-0"

5 1/4" = 1'-0"

4 1/4" = 1'-0"

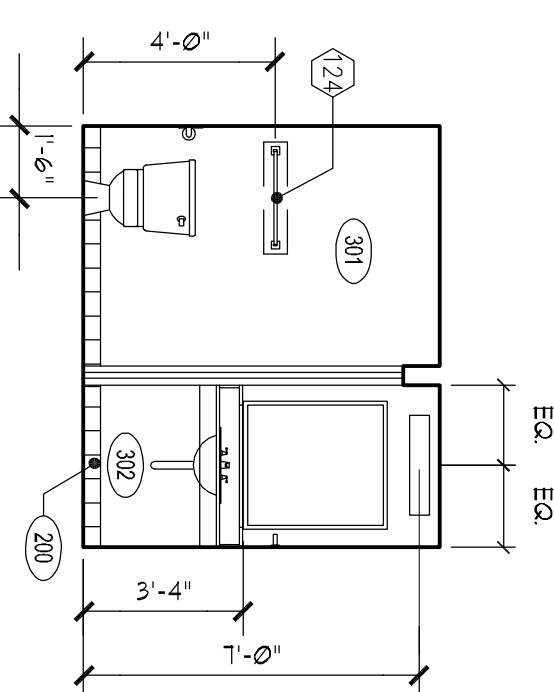
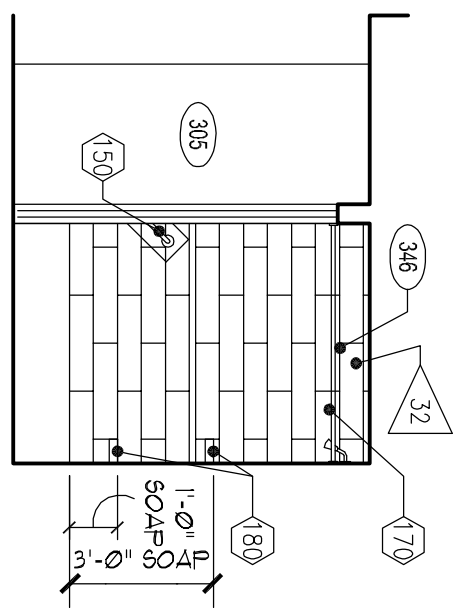

8 1/4" = 1'-0"

7 1/4" = 1'-0"

CRITERIA NOTES

- ALUM SLIDING DOOR IS ALLOWED IN LIEU OF WALL WHERE GUESTROOMS MEET LOBBY. PROVIDE CHAIRSE BARS ON ALL SLIDING GLASS DOORS AND FIRST FLOOR WINDOWS.
- WHERE DELIVERY ROOMS ARE USED AT WINDOWS SO IS DOOR BLOCKING IN CEILING FOR ATTACHMENT.
- ALL EXTERIOR CORNERS SHALL HAVE FULL HEIGHT CORNER GUARDS (382) FERR FINISH INDEX SEE ELEVATIONS.
- IRONING BOARD AND IRON RACK MOUNTED INSIDE OF CLOSET.
- PLUG TABLE LAMP INTO THIS OUTLET, OPTIONAL.
- SHELF AND CLOSET ROD
- GANG OUTLETS AND SWITCHES AT THIS LOCATION & HEIGHT SHOWN
- WALL OUTLETS SHALL NOT OCCUR IN SAME TYPICAL
- PROVIDE BLOCKING FOR ACCESSORIES.
- START WITH FULL TILE WHERE SHOWN
- TYPICAL CEILING HEIGHT IS 9'-0" SEE ELEVATIONS
- USE TAB (35) AND PANT (40) ON SCOFF.
- EXHAUST FAN LIGHT LOCATION (SWITCH WITH MAIN ROOM LIGHT) WHEN CONTINUOUS VENTING IS USED. INSTALL LIGHT ONLY, R/L.
- OPTIONAL PHONE OUTLET FOR DESK MICROPHONE
- OPTIONAL DEDICATED OUTLET FOR OPTIONAL MICROPHONE
- GRAPHIC WALL MURAL, REFERENCE IF FOR OPTIONS
- MASTER LIGHT SWITCH WITH SENSAGE TO CONTROL ALL UNACQUIRED LIGHTS IN GUESTROOM WITH EXCEPTION OF BATHROOM
- INSTALL STRAIGHT CURTAIN ROD AT THIS OPTION
- AT HEADING PREPARED ROOM ONLY
- VERIFY THAT SLEEVE EXTENDS 8" TO 10" INTO ROOM FROM INSIDE PLATE OF EXTERIOR WALL AND THAT OUTLET FOR PLAC IS BELOW PLATE.
- INSTALL WINDOW SENSAGE AS SHOWN IN KING ROOMS 311, 311, 411 & KING EXT. ROOMS 215, 315, 415.

SYMBOL LEGEND

- FINISH TAG, REFER TO INTERIOR DESIGN PLANS & SPECIFICATIONS
- ACCESSORY TAG -COORDINATE WITH FRANCHISE DECOR THEME
- REFER TO INTERIOR DESIGN SPECIFICATIONS
- PARTITION WALL TYPE TAG -REFER TO SHEET A301
- JUNCTION PULL OR TAP BOX CEILING WALL OR FLOOR TYPICAL

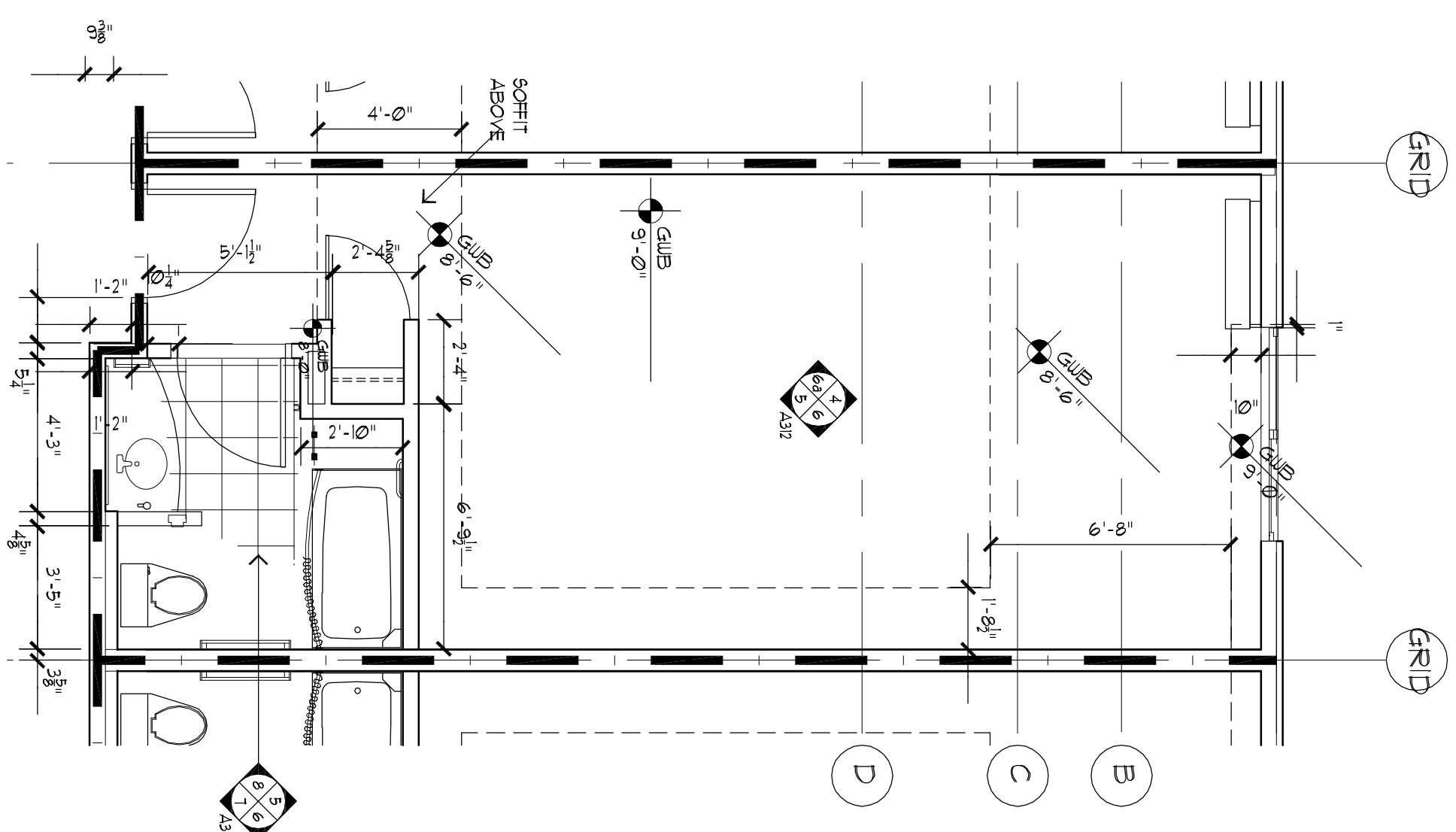
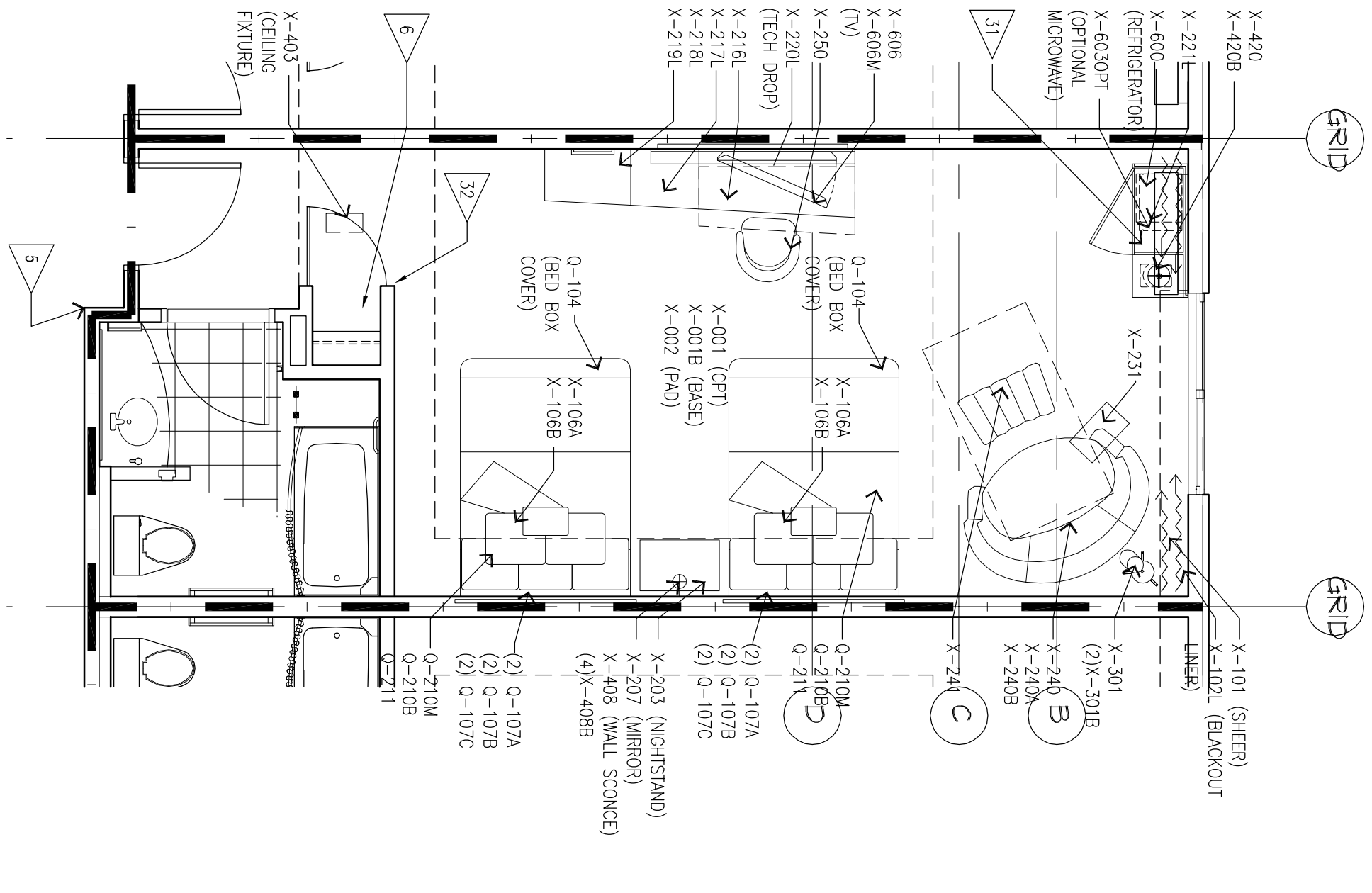

2 Q/Q EXTEND. FURN. LAYOUT 1/4" = 1'-0"

1 QUEEN/QUEEN EXTENDED PLAN 1/4" = 1'-0"

8/29/2015 C-NERGY UPDATE