

Richard Molenaar

ARCHITECT

ELEVATOR SCHEDULE

Mfr.: THYSSEN KRUPP

STANDARD FEATURES

PROVISIONS FOR H.C. ACCESSIBILITY
CODE COMPLIANCE

ADDITIONAL FEATURES

AS SELECTED BY INTERIOR DESIGNER AND/OR OWNER INCLUDE PHONE SET
FEATURES AS REQUIRED BY ADA GUIDELINES
ANSI/ ASME A17.1, A17.8 EXCEPT AS OTHERWISE PROVIDED FOR IN THE INTNL BUILDING CODE
OIL VISCOSITY CONTROL, BATTERY OPERATED EMERGENCY LOWERING, T-DELTA REDUCED VOLTAGE STARTING, SILL SUPPORT ANGLES & PIT LADDER.

- A. Elevator No. 1, Qty. 1
- Elevator Model: Marquis 25
 - Rated Capacity: 2500 LBS.
 - Rated Speed: 80
 - Operation System: ThyssenKrupp Elevator TAC10
 - Travel: 32 ft. 1 1/4 in.
 - Openings:
 - Front: 1
 - Rear: 0
 - Clear Car Inside: 6'-8" wide x 4'-3"
 - Car Height: Nominal 8'-0"
 - Holway Entrance: 7'-0" high x 3'-6" wide, Side Opening, B-Label, 1 1/2 Hr.
10. Door Type: One speed single slide
11. Door Operation: Automatic, direct current powered.
12. Power Characteristics: 460 volts, 3 Phase, 60 Hz.
13. Seismic requirements for zone 2
- B. Elevator No. 2, Qty. 1
- Elevator Model: Kingswood 40
 - Rated Capacity: 4000 LBS.
 - Rated Speed: 100 feet per minute
 - Operation System: ThyssenKrupp Elevator TAC10
 - Travel: 32 ft. 1 1/4 in.
 - Landings: 4 Total
 - Openings:
 - Front: 1
 - Rear: 0
 - Clear Car Inside: 7'-8" wide x 5'-5"
 - Car Height: Nominal 8'-0"
 - Holway Entrance: 7'-0" high x 3'-6" wide, Side Opening, B-Label, 1 1/2 Hr.
11. Door Type: Single Speed
12. Power Characteristics: 460 volts, 3 Phase, 60 Hz.
13. Seismic requirements: Site Class 'D', Design Category 'C'
14. Fixture & Button Style: Aurora

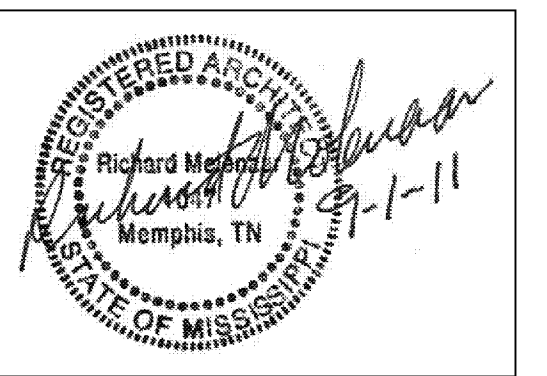

PROJECT NAME:



Riverwind Drive Pearl, Mississippi

SHEET TITLE:

Wall Sections

PROJECT NO.
09018

LATEST REVISION:

DRAWN BY: cj
CHECKED BY: rm

SHEET NUMBER:

DATE:
9/01/2011

A502

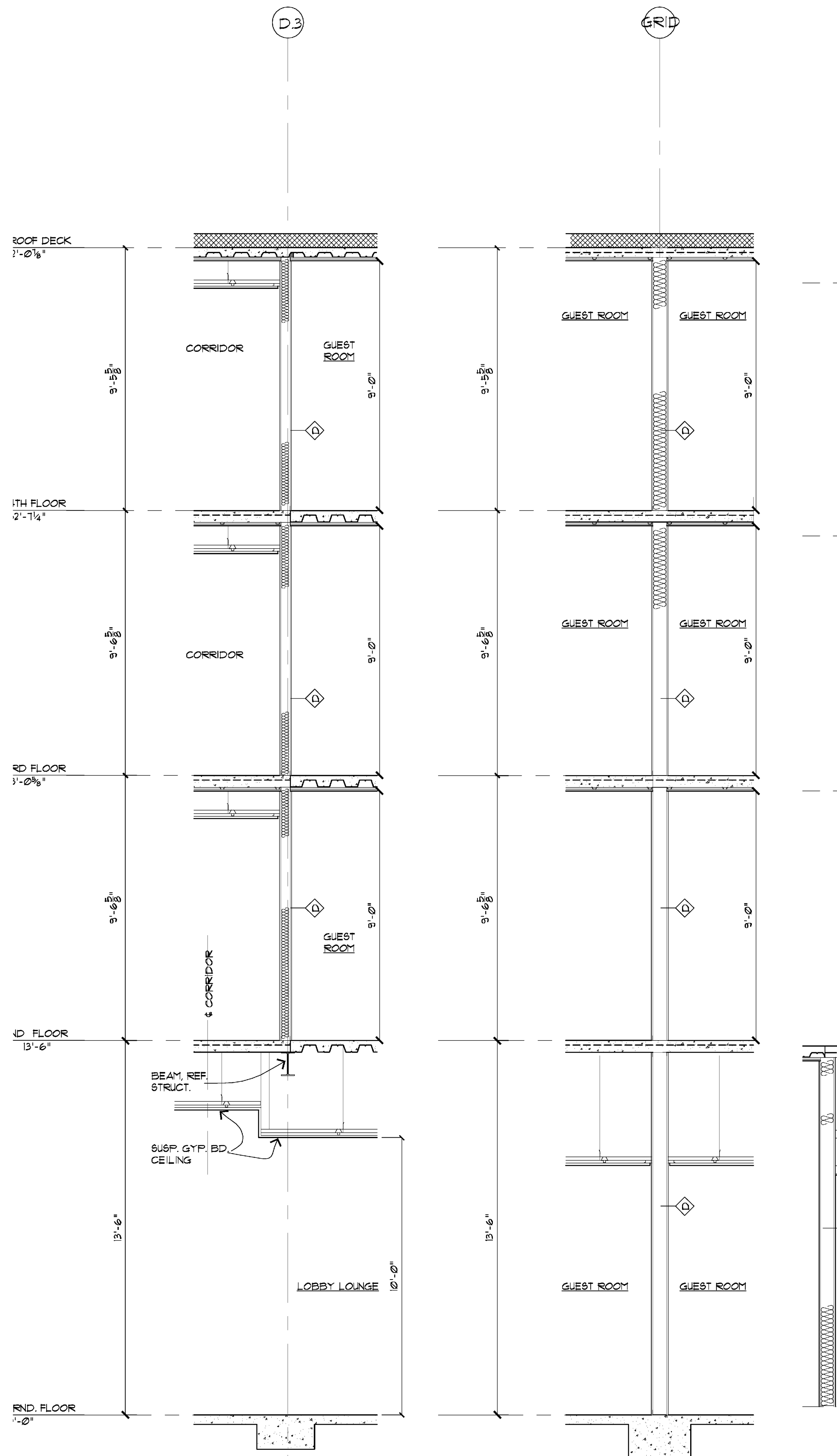

1 WALL SECTION
3/8"=1'-0"

2 WALL SECTION
3/8"=1'-0"

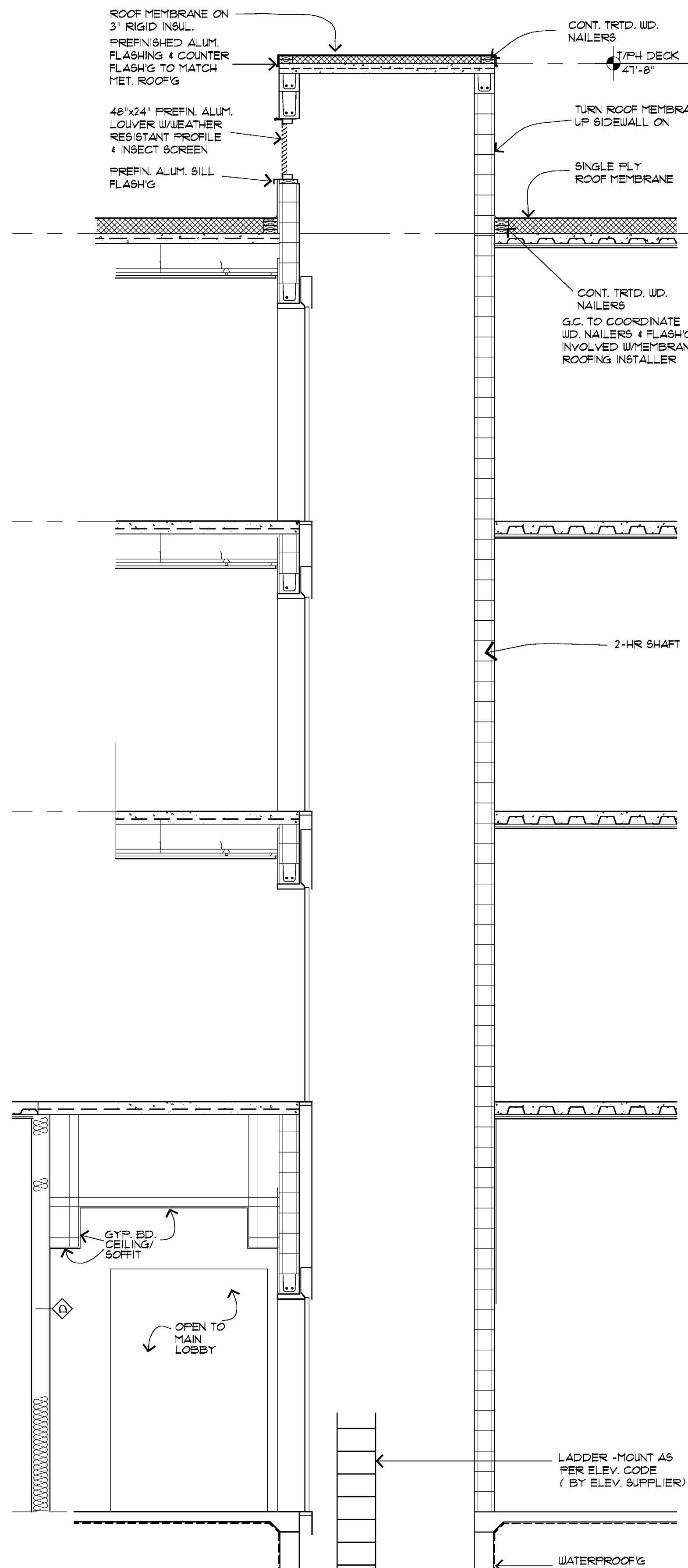

3 ELEV. SECTION
3/8"=1'-0"

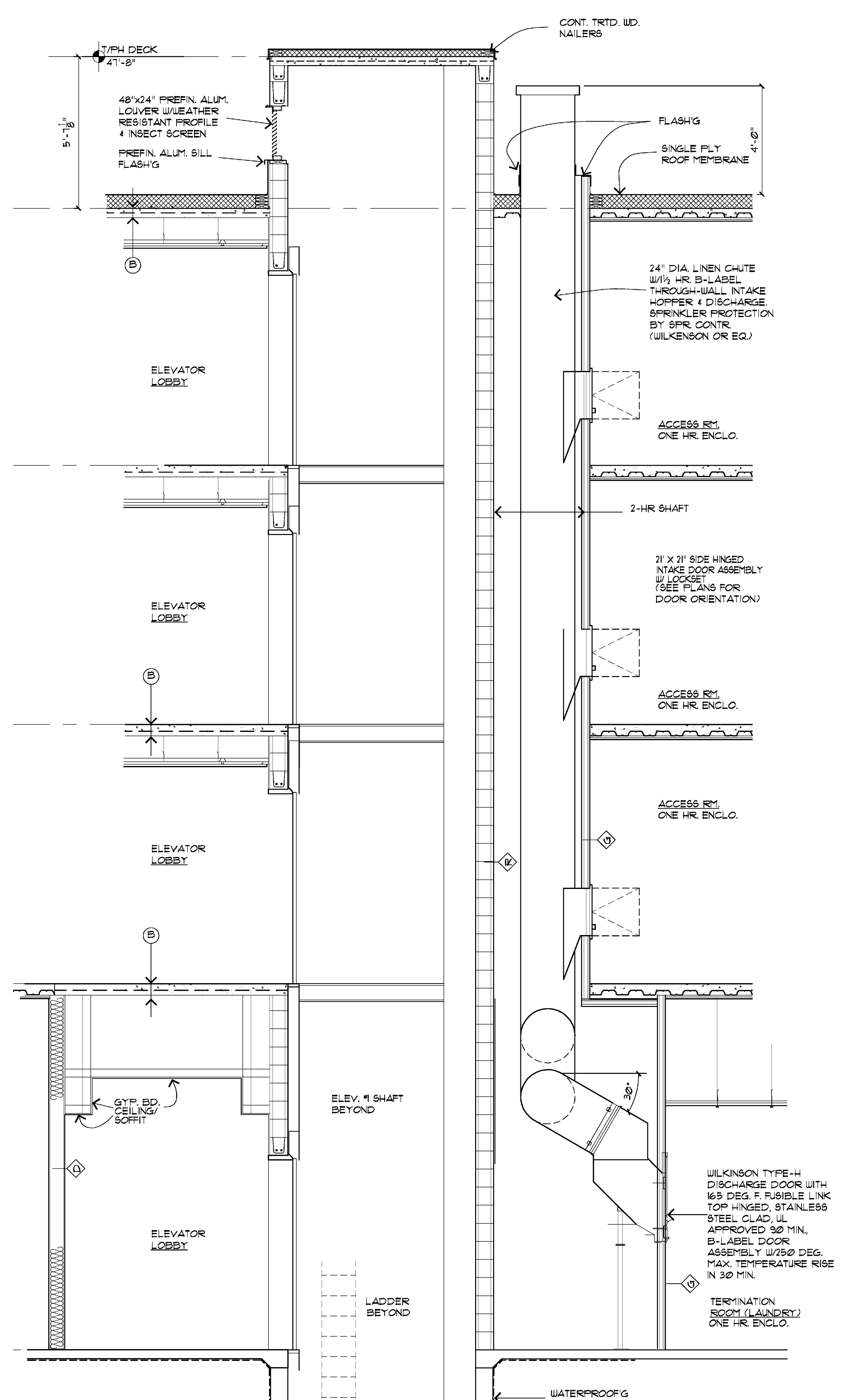

4 ELEV. SECTION
3/8"=1'-0"