

Richard Molenaar

ARCHITECT

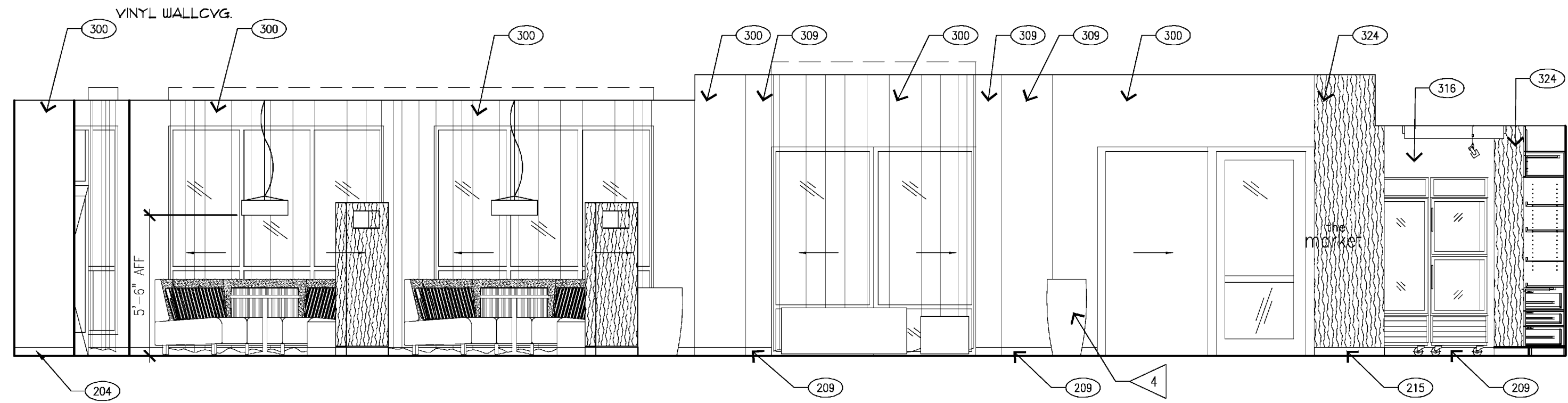

4 LOBBY ELEV.
1/4" = 1' - 0" AX-X-X

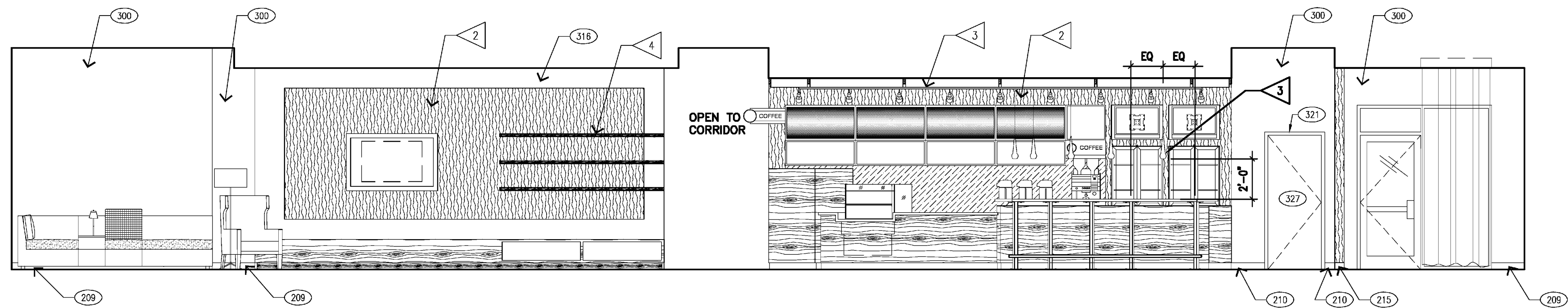

3 LOBBY ELEV.
1/4" = 1' - 0" AX-X-X

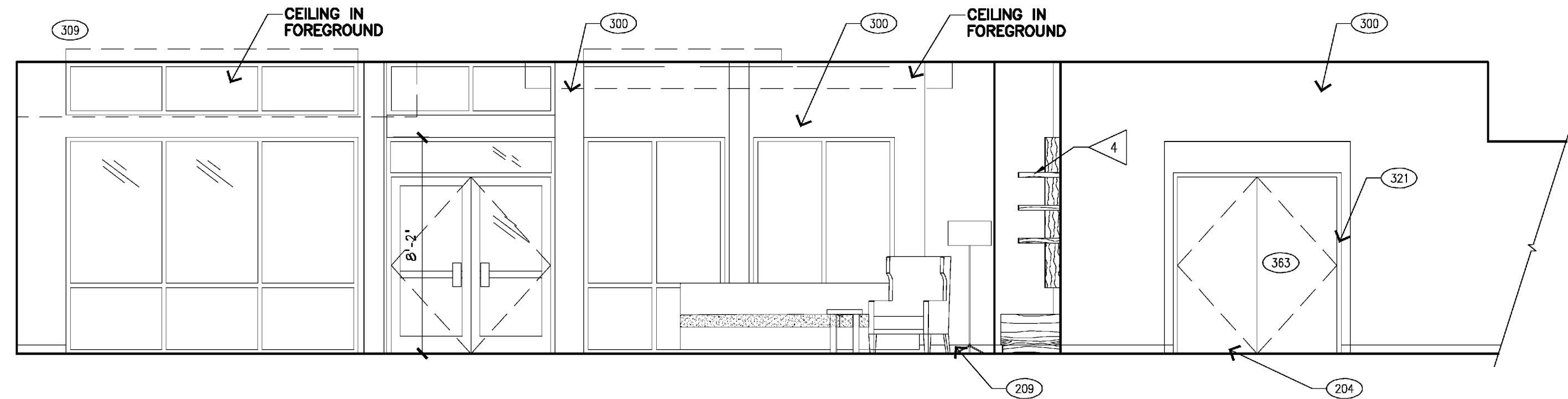

2 LOBBY ELEV.
1/4" = 1' - 0" AX-X-X

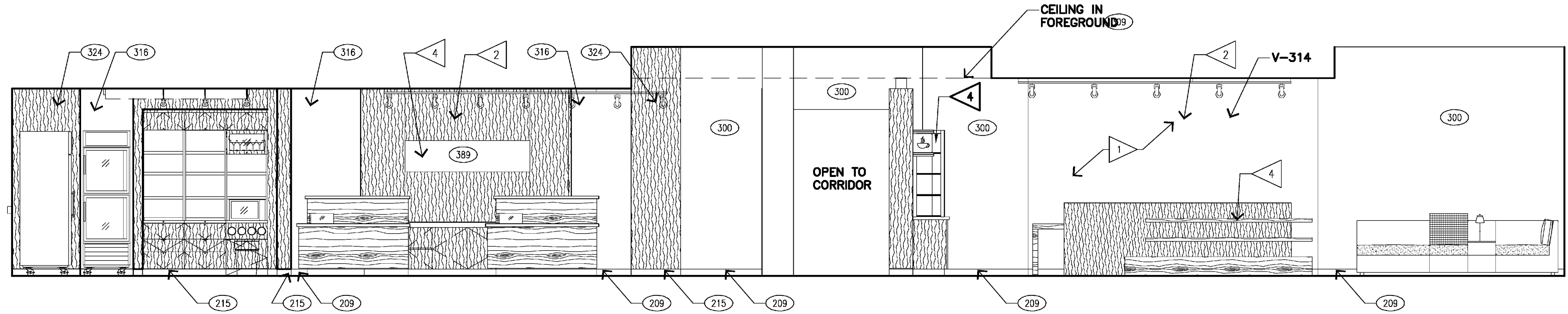

1 LOBBY ELEV.
1/4" = 1' - 0" AX-X-X

CRITERIA NOTES

- 3/4" FULL HEIGHT MDF TO RECEIVE GRAPHIC V-314. RUN MDF BEHIND BASE. FINISH SCREW HEADS FLUSH WITH ADJACENT MDF. SEE DETAIL 5/530. INSTALL OVER SCHEDULED PARTITION. GRAPHIC TO BE INSTALLED AS ONE CONTINUOUS PIECE, DO NOT CUT.
- COORDINATE PLACEMENT OF ELECTRICAL DEVICES, DIFFUSERS, ACCESS PANELS, SYSTEMS INTERFACE AND INTERIOR GRAPHICS SO AS NOT TO ENCROACH ON KEY FOCAL ELEMENTS.
- SEE SHEET A620 FOR TRACK LIGHTING DETAILS AND MOUNTING HEIGHTS.
- DECORATIVE ARTIFACTS AND ACCESSORIES BY INTERIOR DESIGNER.

SYMBOLS LEGEND

REFERENCE MARRIOTT INTERIOR FINISH INDEX AND INTERIOR DESIGN DOCUMENTS.

316 FINISH TAG

X-000 FURNISHING REFERENCE

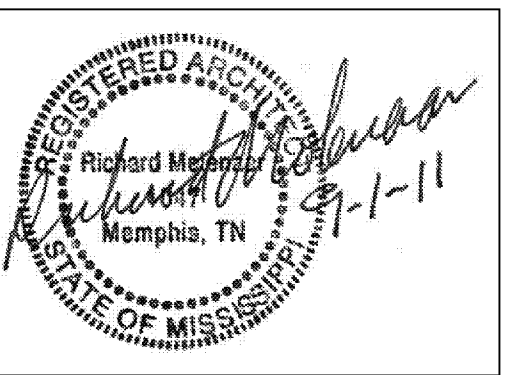

PROJECT NAME:

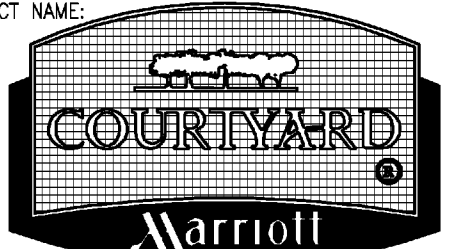

Riverwind Drive Pearl, Mississippi

SHEET TITLE:

Interior Elevations

PROJECT NO.

09018

LATEST REVISION:



DRAWN BY:

CJ

CHECKED BY:

RM

SHEET NUMBER:

DATE:

9/01/11

A701