

Richard Molenaar

ARCHITECT

REFERENCE NOTES

1. ARCHITECT TO VERIFY AND COMPLY WITH ALL APPLICABLE ACCESSIBILITY REQUIREMENTS AND CODES OF THE AUTHORITIES HAVING JURISDICTION.
2. ALL LOCKS IN FOCAL WALL AND WELCOME PEDESTALS TO BE ON SAME KEY.
3. ARCHITECT TO CONFIRM FINAL EQUIPMENT SIZES AND ADJUST MILLWORK ACCORDINGLY.
4. DESIGNER MAY UTILIZE LEFT OR RIGHT HAND VERSION OF WELCOME PEDESTALS, ONLY ONE TYPE TO BE USED PER PROPERTY.
5. FINISH COVER PLATES & RECEPTACLES IN ALL MILLWORK PIECES TO MATCH ADJACENT FINISH COLORS.
6. WELCOME PEDESTALS ALSO AVAILABLE AS AN FF&E ITEM.
7. ALL SOLID SURFACE COUNTERTOPS TO HAVE BASED EDGE, TYPICAL.

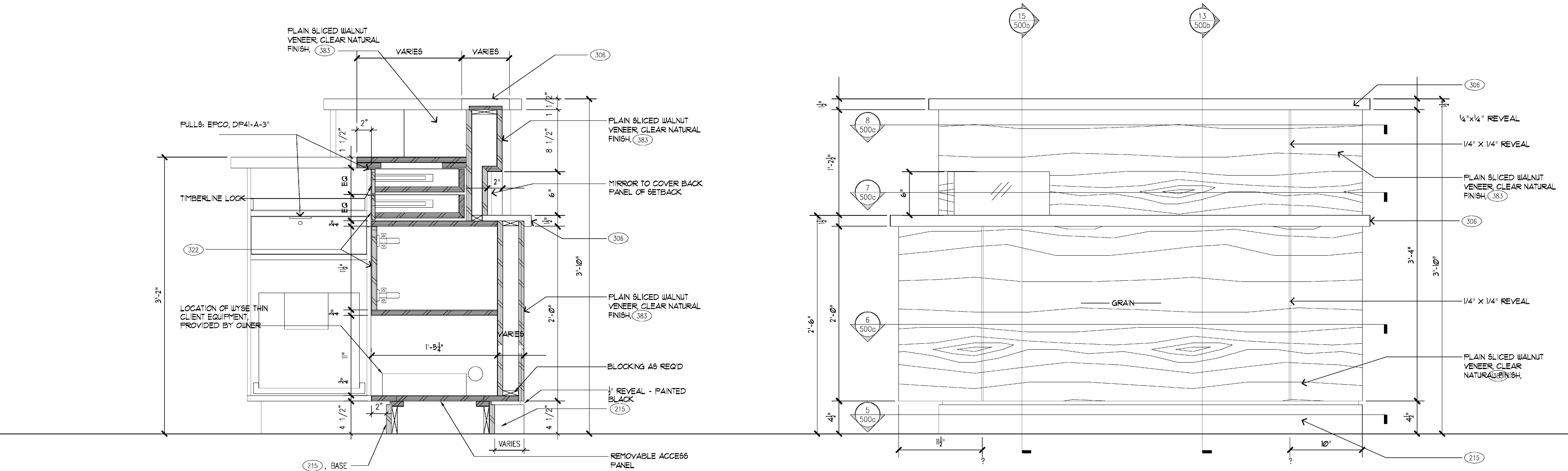

1 WELCOME PEDESTAL SECTION
1/2" = 1'-0"

2 WELCOME PEDESTAL ELEVATION
1/2" = 1'-0"

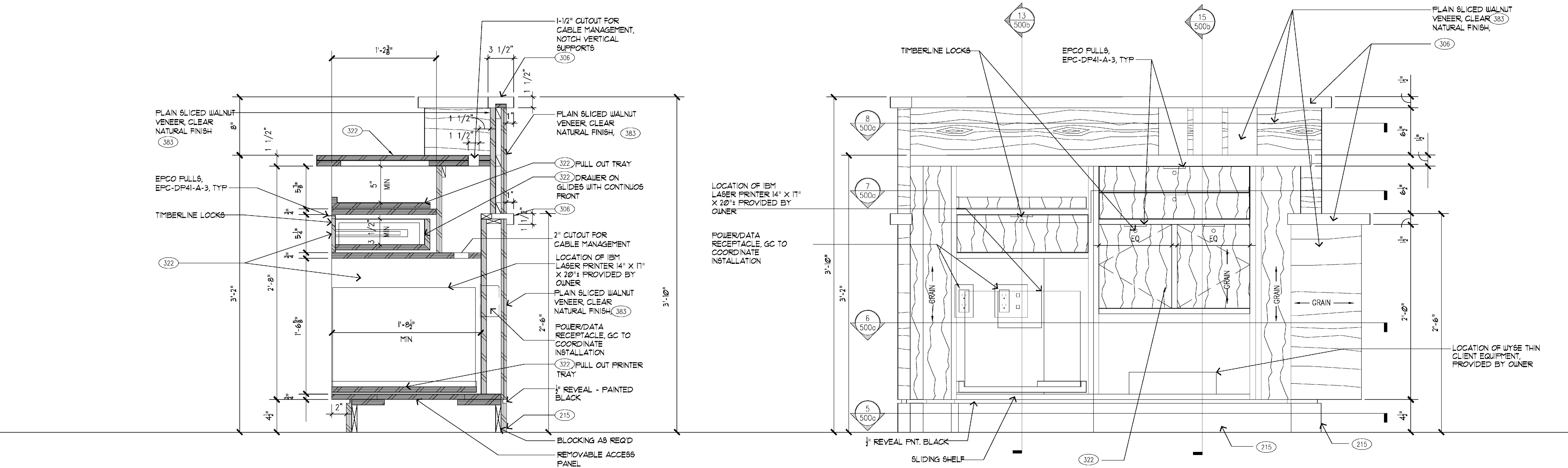

3 WELCOME PEDESTAL SECTION
1/2" = 1'-0"

4 WELCOME PEDESTAL ELEVATION
1/2" = 1'-0"

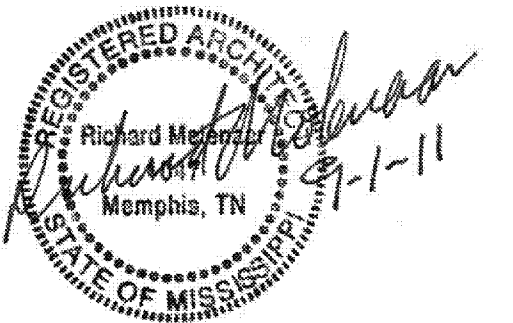

PROJECT NAME:



Riverwind Drive Pearl, Mississippi

SHEET TITLE:

Welcome Pedestal Details

PROJECT NO.

09018

LATEST REVISION:



DRAWN BY:

cj

CHECKED BY:

rm

SHEET NUMBER:

DATE:

9/01/2011

A704