

8 FOCAL WALL SECT.
1/2" = 1'-0"

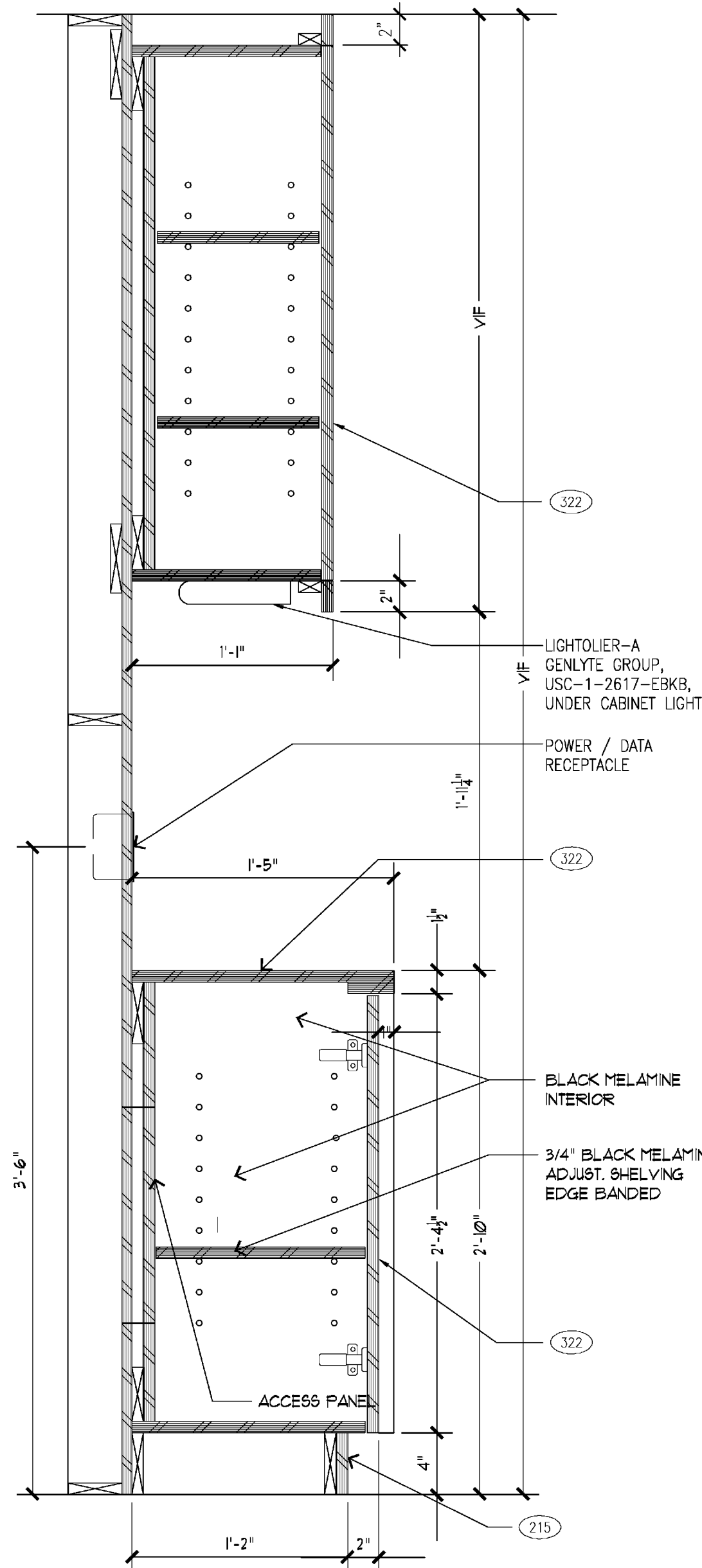

13 FOCAL WALL SECT.
1/2" = 1'-0"

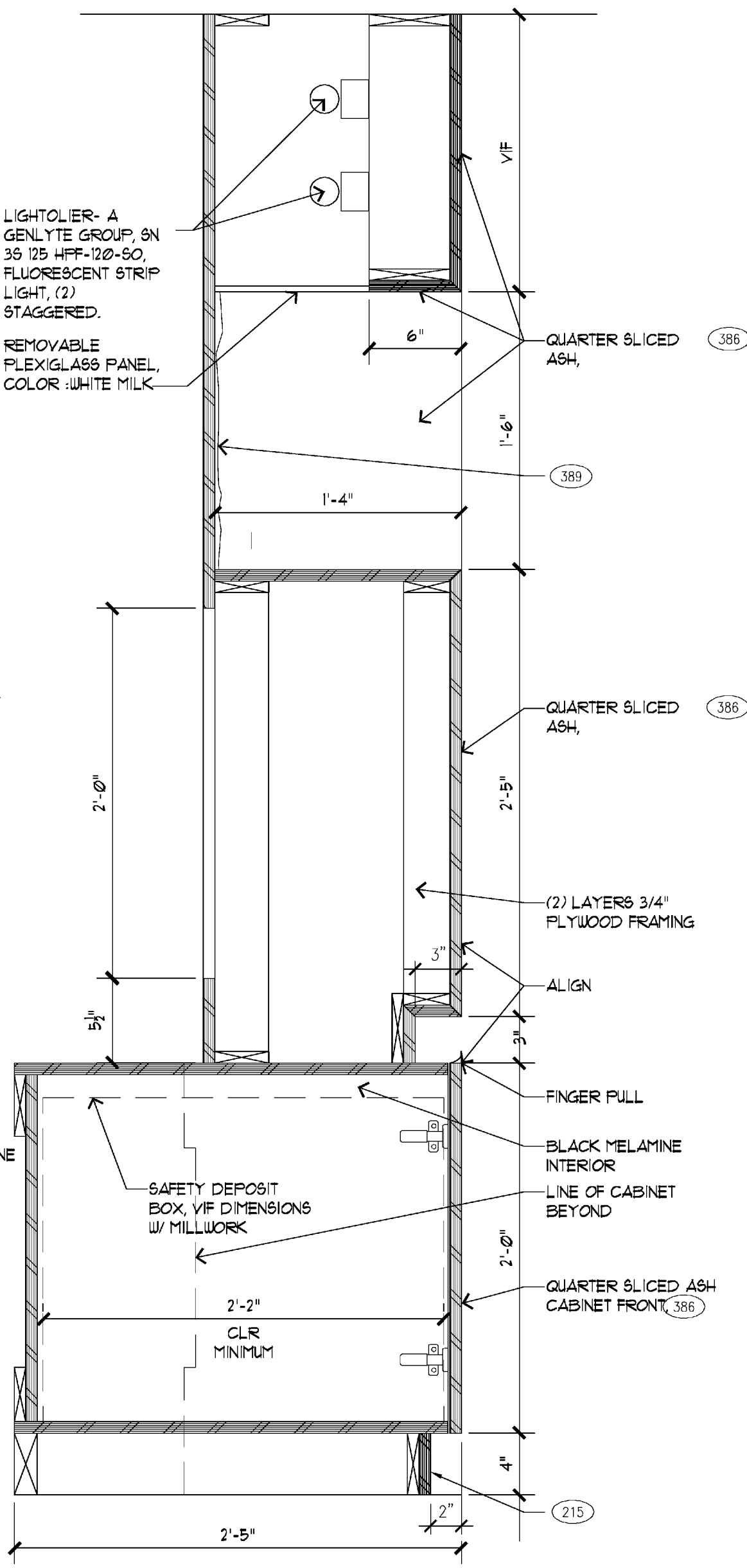

9 FOCAL WALL SECT.
1/2" = 1'-0"

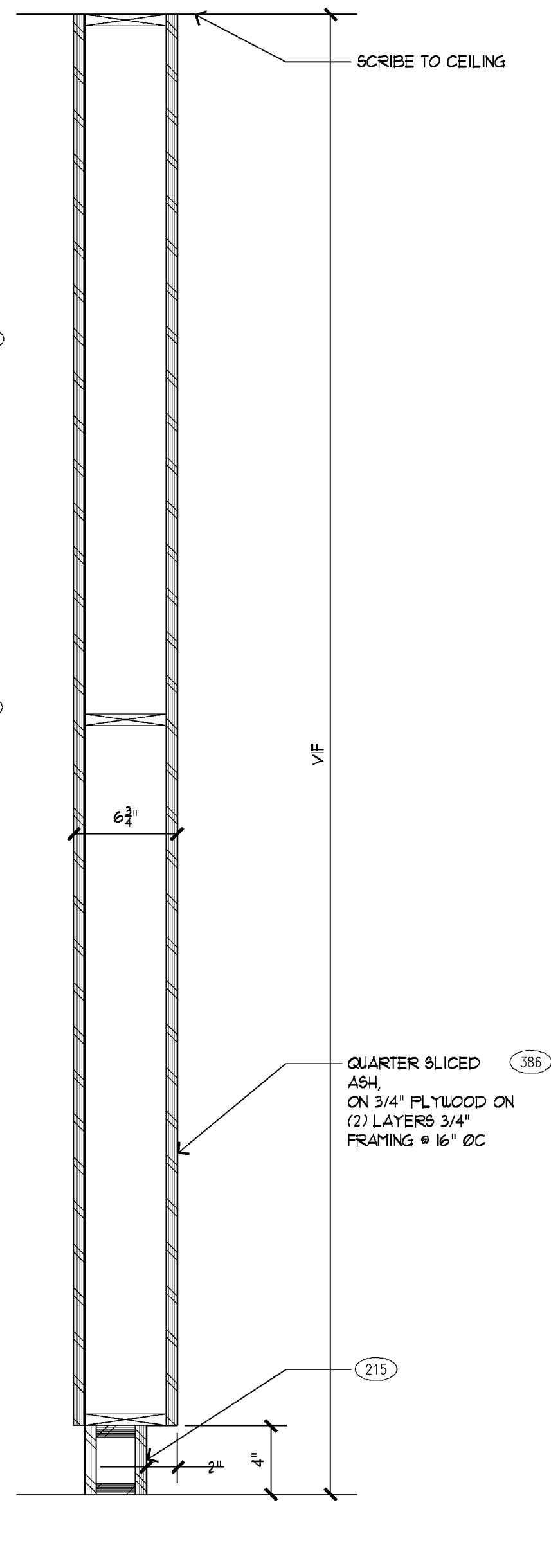

5 FOCAL WALL SECT.
1/2" = 1'-0"

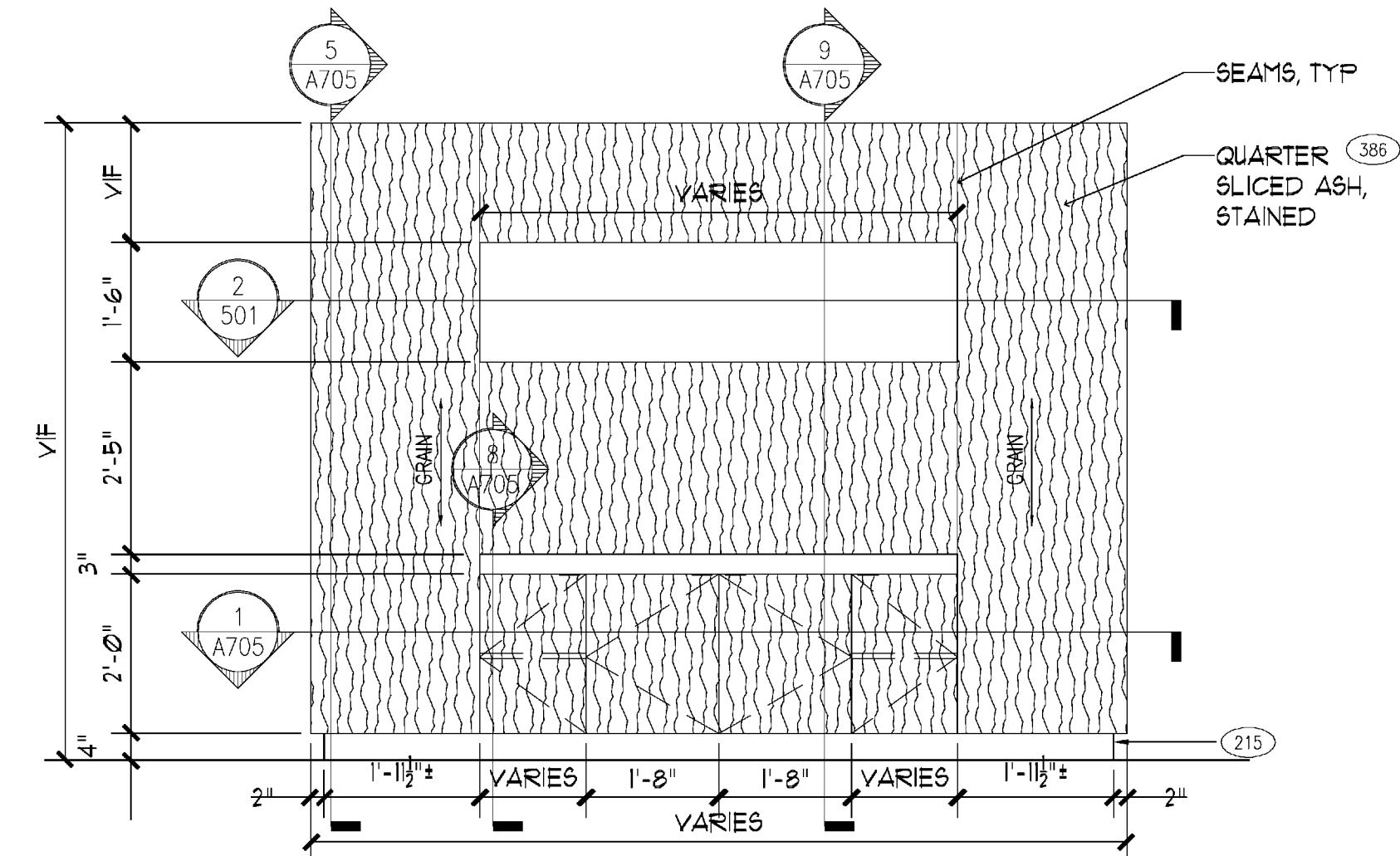

4 FOCAL WALL ELEVATION
1/2" = 1'-0"

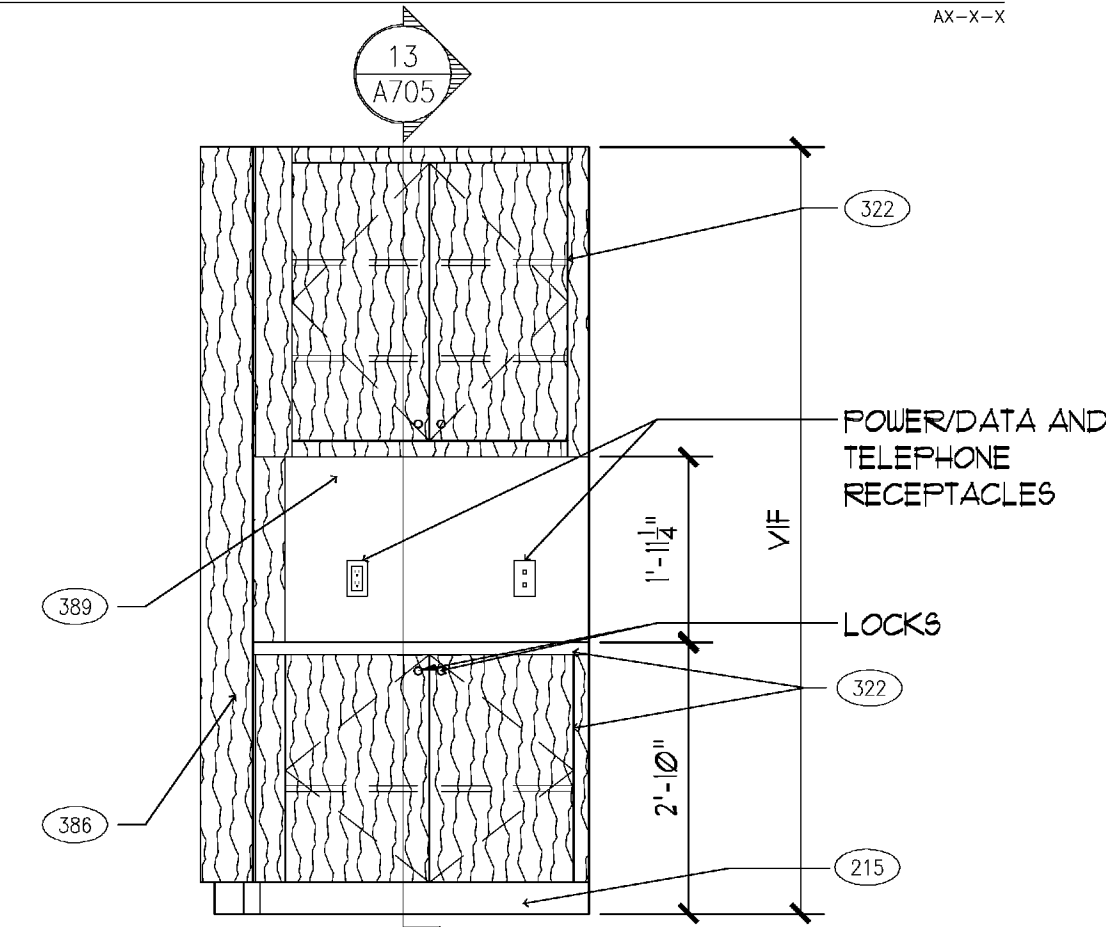

3 FOCAL WALL ELEVATION
1/2" = 1'-0"

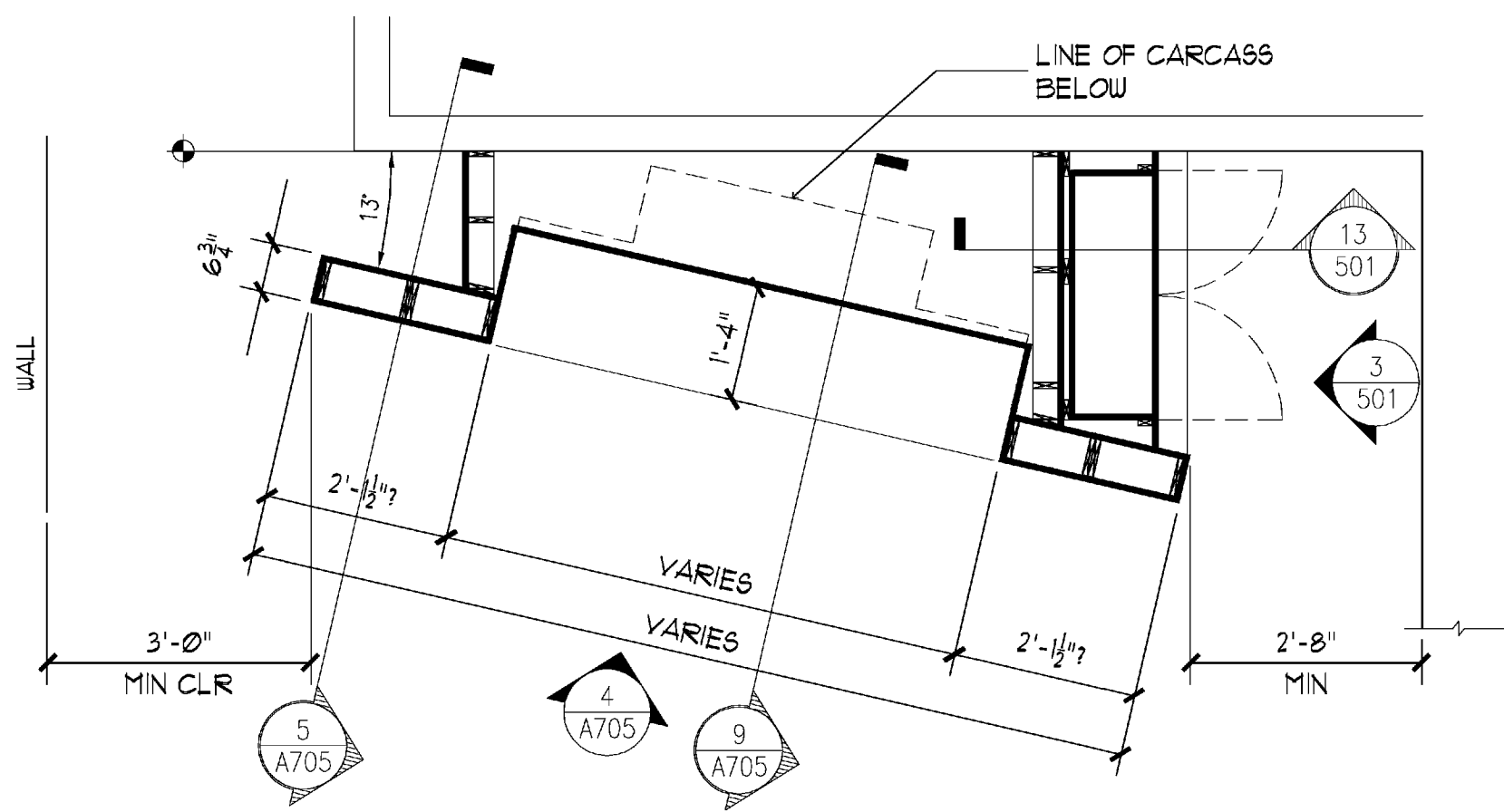

2 FOCAL WALL PLAN-HIGH
1/2" = 1'-0"

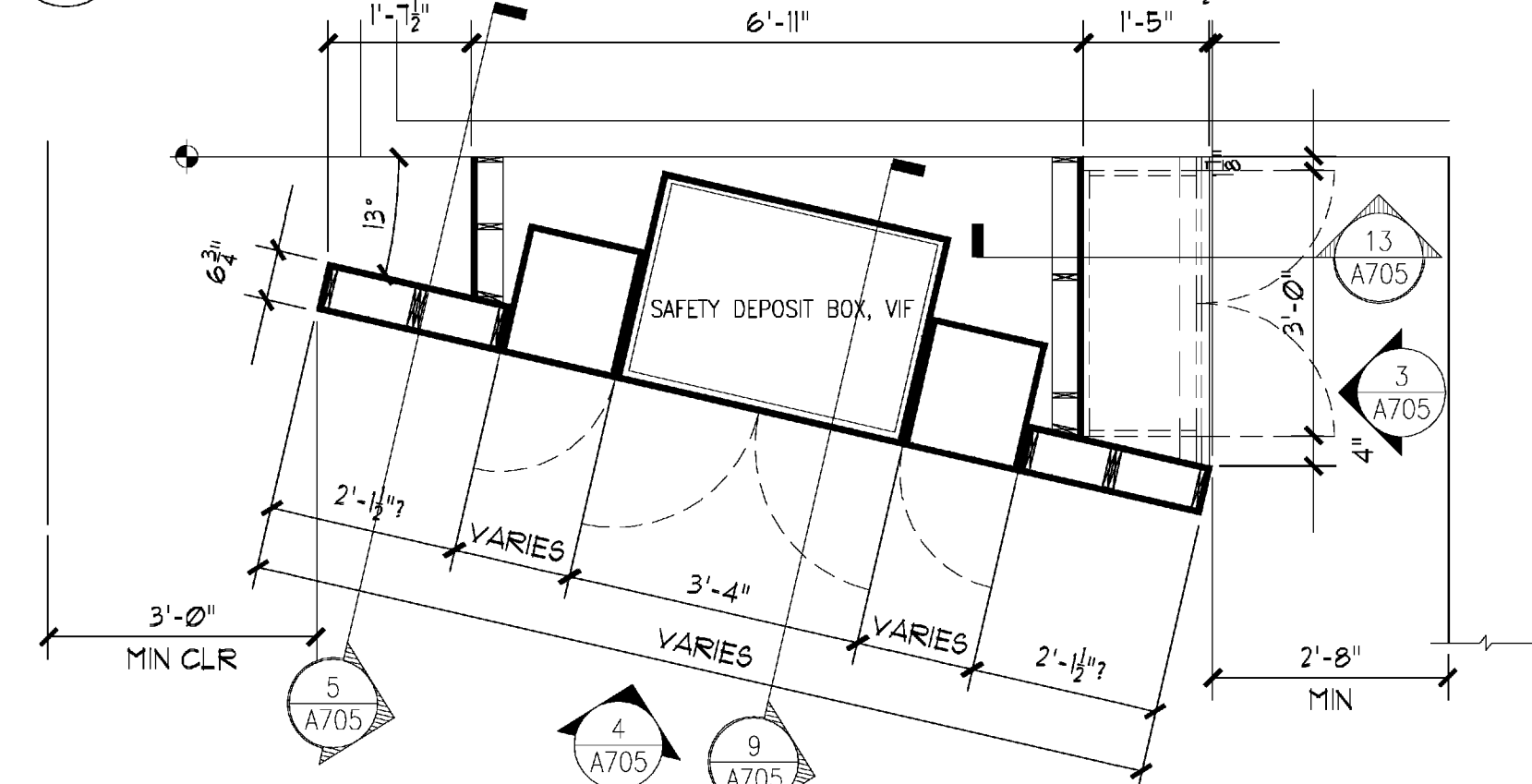

1 FOCAL WALL PLAN-LOW
1/2" = 1'-0"



Richard Molenaar
ARCHITECT

1. REFER TO ARCHITECTURAL WOODWORKING SPEC FOR HARDWARE.
2. REFER TO FOOD SERVICE DRAWINGS FOR EQUIPMENT LAYOUT.
3. COORDINATE POWER AND PLUMBING FOR ALL EQUIPMENT.

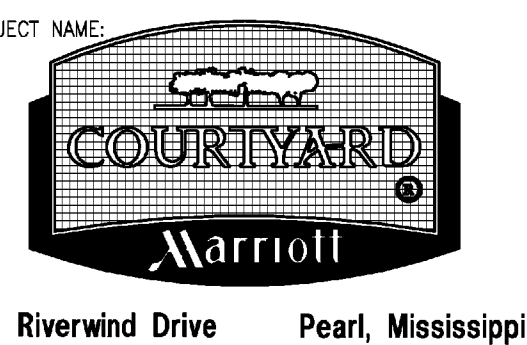
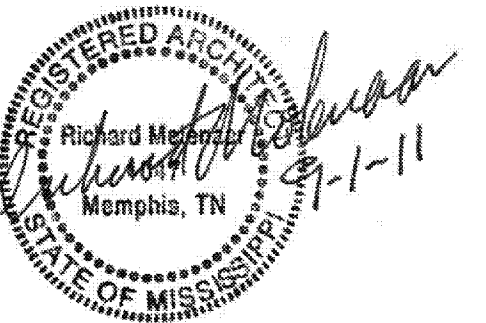

Riverwind Drive Pearl, Mississippi

Welcome Pedestal Details

Focal Wall Details

PROJECT NO. 09018

LATEST REVISION: 1

DRAWN BY: cj CHECKED BY: rm SHEET NUMBER:

DATE: 9/01/2011

A705