



Richard Molenaar

ARCHITECT

CRITERIA NOTES

- 1 CANVYS 55" FULL HD LCD TOUCH MONITOR W/ PEERLESS SMARTMOUNT, MODEL # SP660 W/ DEEP ADAPTER BRACKET. OWNER TO PURCHASE ALL GOBOARD COMPONENTS FROM FOUR WINDS INTERACTIVE. CM AND OWNER'S REP TO SUBMIT GOBOARD SPECIFICATIONS AND REQUIREMENTS TO GC PRIOR TO MILLWORK FABRICATION.

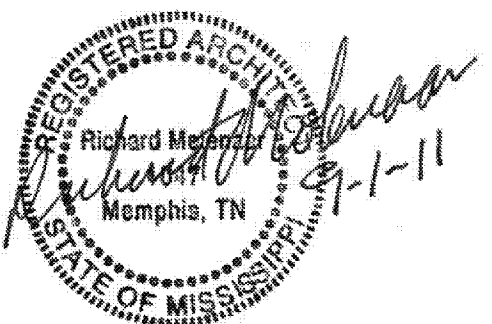

PROJECT NAME:



Riverwind Drive Pearl, Mississippi

SHEET TITLE:

Go-Board /Coffee Bar Details

PROJECT NO.

09018

LATEST REVISION:



DRAWN BY:

cj

CHECKED BY:

rm

SHEET NUMBER:

DATE:

9/01/2011

A706

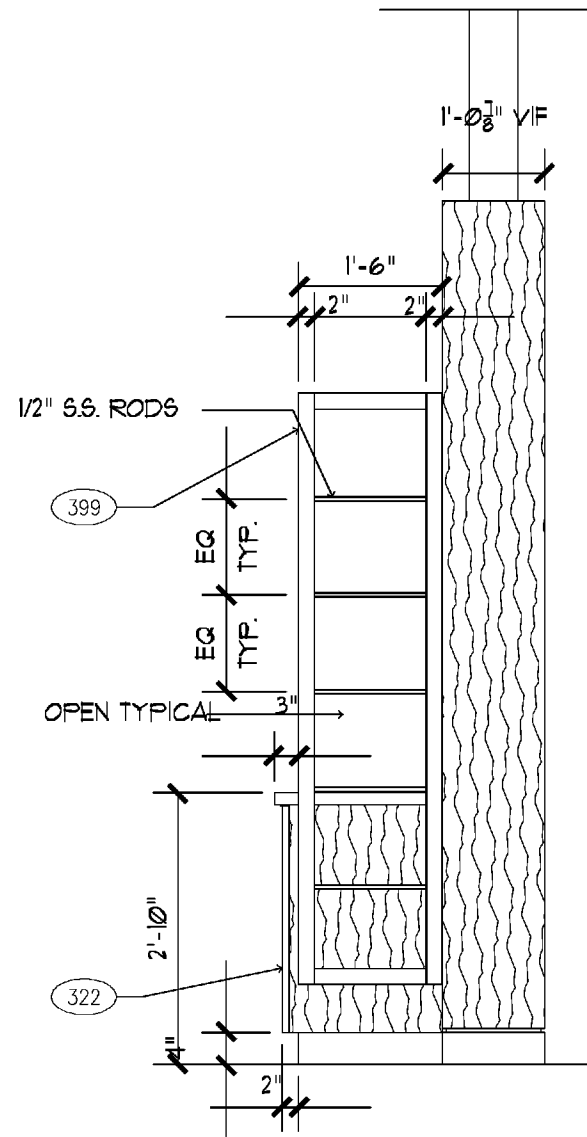

8 ELEVATION  
1/2" ± 1'-0"

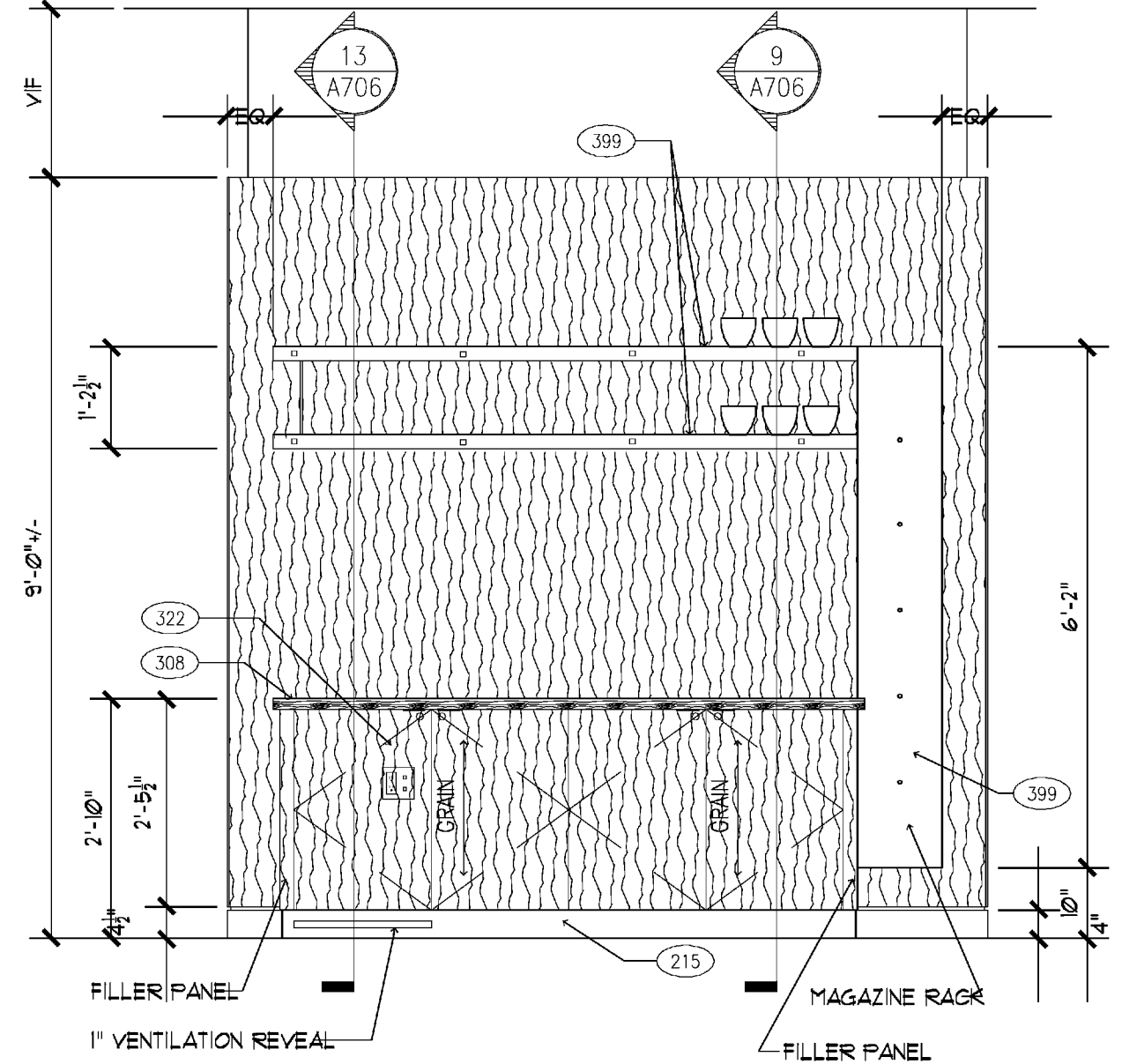

4 ELEVATION  
1/2" ± 1'-0"

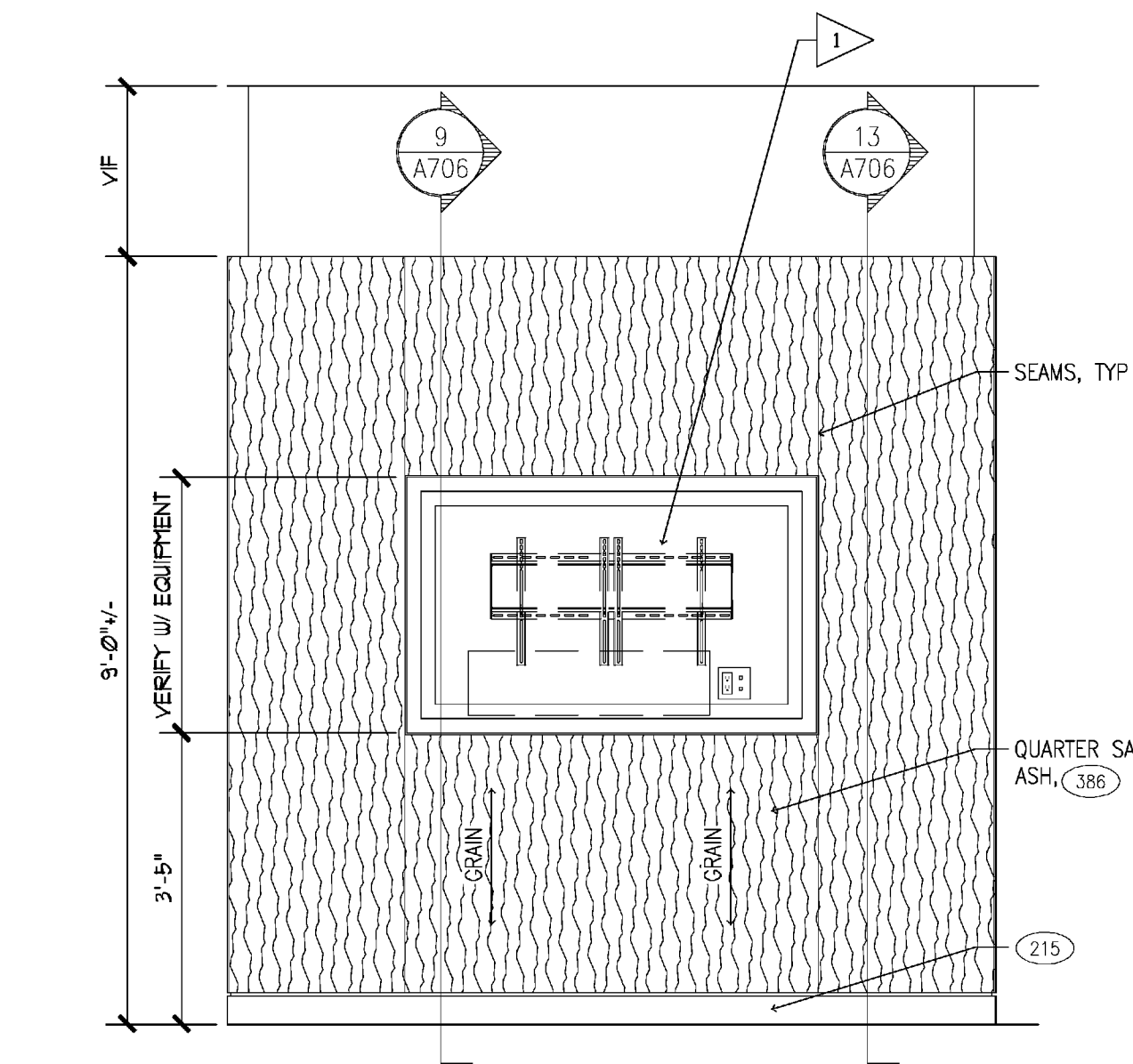

2 ELEVATION  
1/2" ± 1'-0"

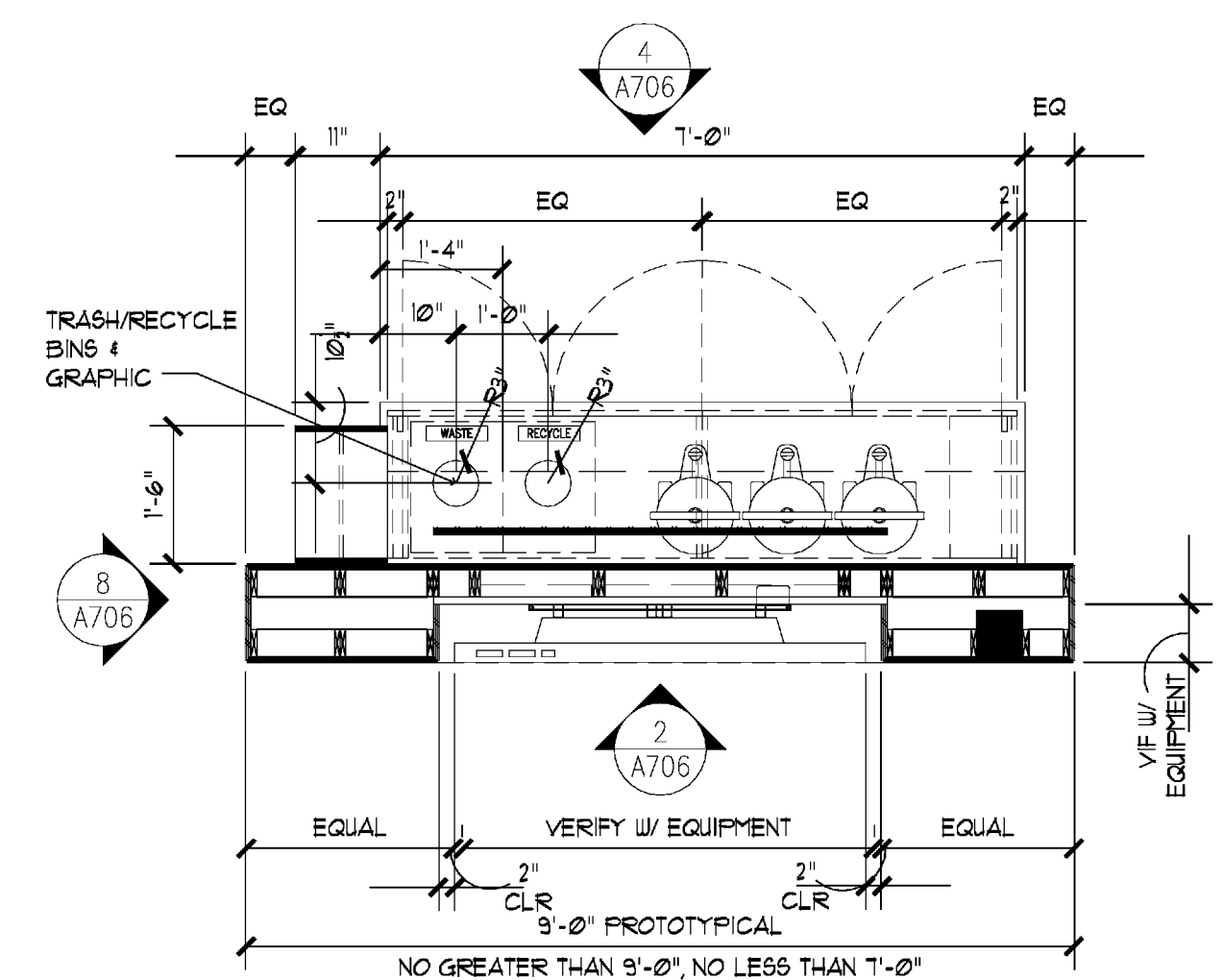

1 PLAN  
1/2" ± 1'-0"

PIIIII OOOOOO PFFF  
PPP PP

SIGNAGE TO BE  
SUPPORTED BY  
CONCEALED  
GROOVES  
IN SHELVEING.

POWER/DATA  
RECEPTACLE  
EPCO, DP41 3"  
ALUMINUM PULL, ALSO  
PROVIDE LOCKSET

GOBOARD SERVER &  
EQUIPMENT

3/4" ADJUSTABLE  
SHELF ON PINS &  
BUSHINGS

BLACK MELAMINE  
INTERIOR

170° SELF CLOSING  
HINGES

1" VENTILATION REVEAL

13 SECTION.  
1/2" ± 1'-0"

CONTACT GRAPHIC SYSTEMS FOR  
SIGNAGE. SEE REFERENCE NOTE #1.  
SIGNAGE TO BE SUPPORTED BY  
CONCEALED GROOVES IN SHELVEING.

(2) LAYERS 1" PLYWOOD  
SHELVEING SUPPORTED  
BY 1/16"X3/4"X3/4"  
ALUMINUM TUBE  
(6061-T6), ROUTED INTO  
AND SECURED TO 3/4"  
PLYWOOD STUDS (2  
LAYERS @ 16" OC) W/ #8  
SCREWS (2014-74)

6" ± FINISHED TRASH  
CUTOUT, W/ STAINLESS  
STEEL LINER

EPCO, DP41 3" ALUMINUM  
PULL, ALSO PROVIDE  
LOCKSET

3" ± VENTILATION CUTOUT

WASTE RECEPTACLE, NIG

BLACK MELAMINE  
INTERIOR

9 SECTION.  
1/2" ± 1'-0"

(4) 1" HOLES, PAINTED  
BLACK, EQUALLY  
SPACED, ABOVE  
MONITOR RECESS

ALIGN

WD VENEER ON 1"  
PLYWOOD, PROVIDE  
BLOCKING, AS REQUIRED,  
FOR MONITOR MOUNT

CUT OUT FOR  
VENTILATION  
RECEPTACLE, AV  
JUNCTION BOX BEYOND,  
GC TO COORDINATE  
INSTALLATION AND FINAL  
LOCKSET

1/4" NOTCH @ ALL  
CORNERS, FULL LENGTH,  
TYPICAL

WD VENEER ON 3/4"  
PLYWOOD ON 3/4"  
PLYWOOD FRAMING (2)  
LAYERS @ 16" OC

SECURE TO FLOOR W/  
PAF'S @ 24" OC, MIN

1/2 x 1/2" REVEAL, PTD.  
BLACK

215