

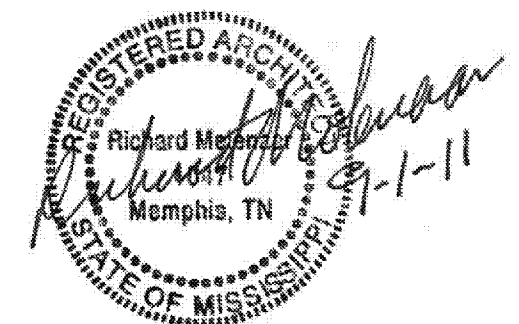

Richard Molenaar

ARCHITECT



PROJECT NAME:

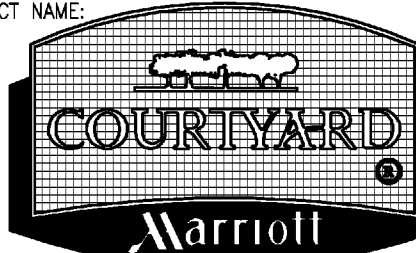

Riverwind Drive Pearl, Mississippi

SHEET TITLE:

Guest Room Details

PROJECT NO.

09018

LATEST REVISION:



DRAWN BY:

cj

CHECKED BY:

rm

SHEET NUMBER:

DATE:

9/1/2011

A719

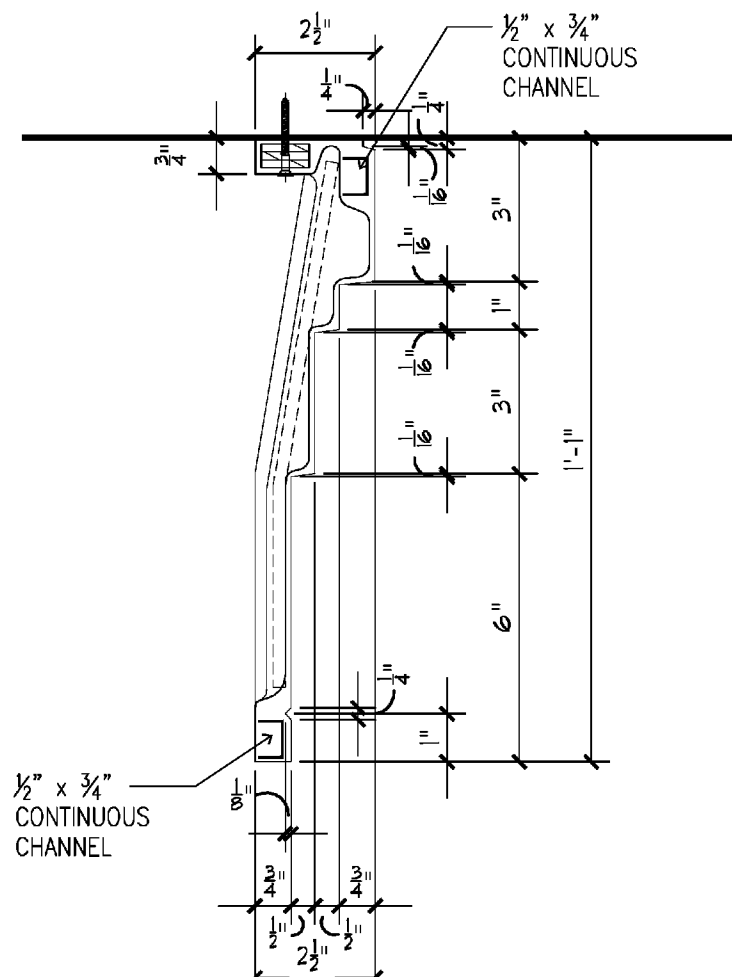

16 DRAPERY CORNICE DETA

3/8" = 1'-0"

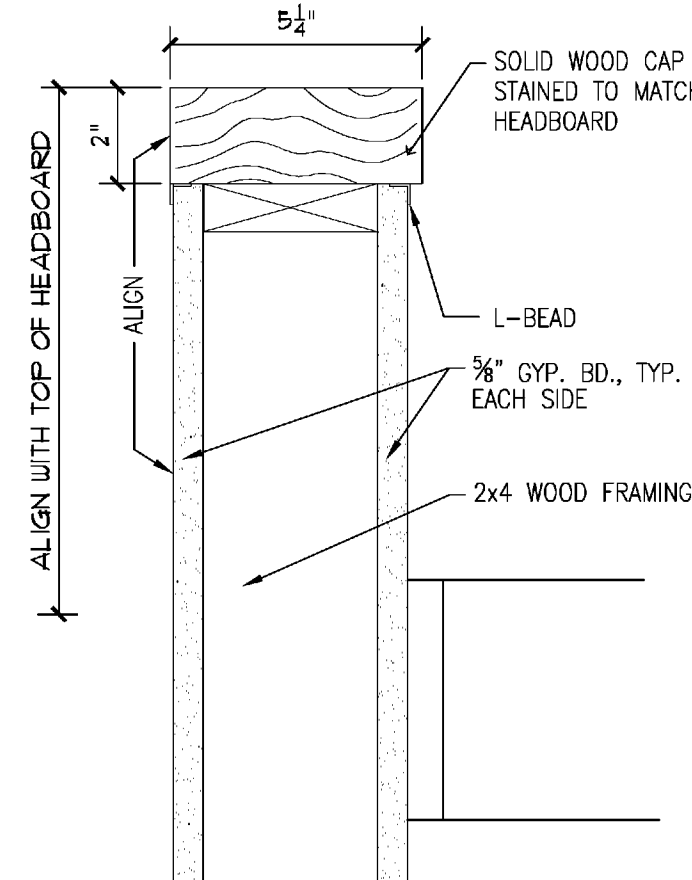

15 LOW WALL DET./MICROW

3/8" = 1'-0"

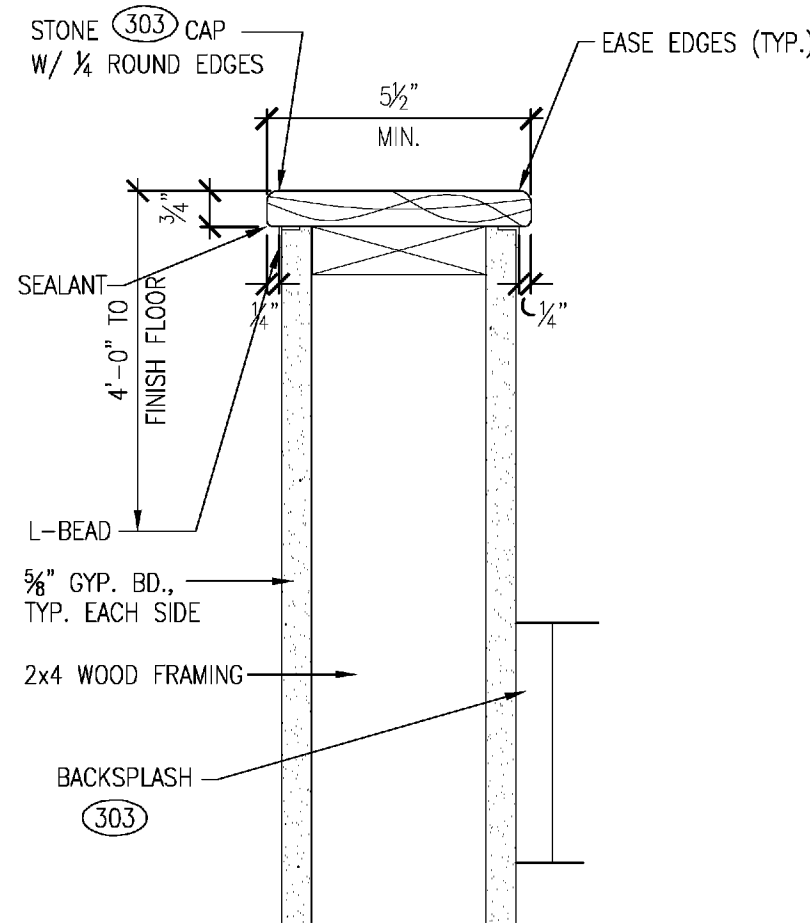

14 LOW WALL DET. @ VANI

3/8" = 1'-0"

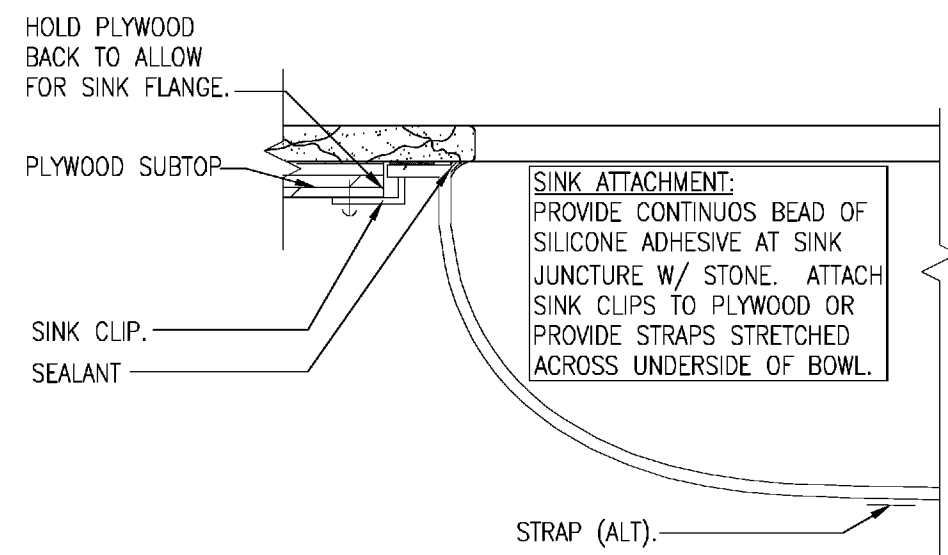

13 SINK ATTACHMENT

3/8" = 1'-0"

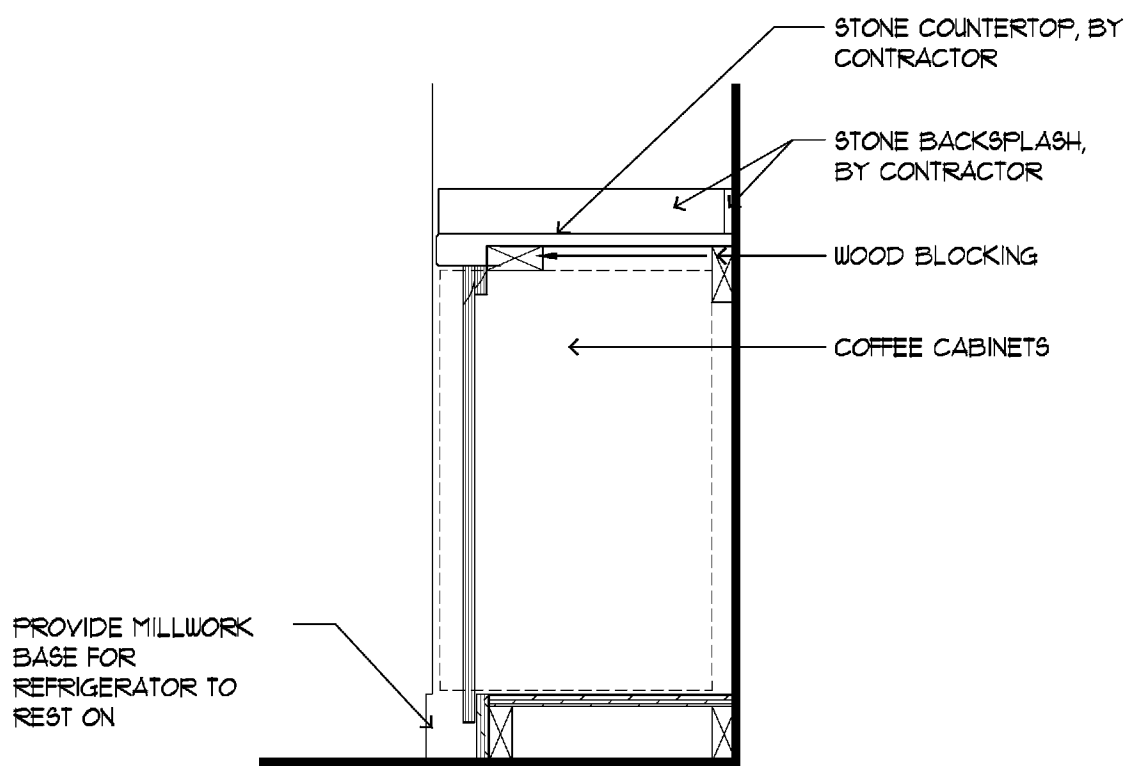

8 COUNTER SECTION

1" = 1'-0"

AX-X-X

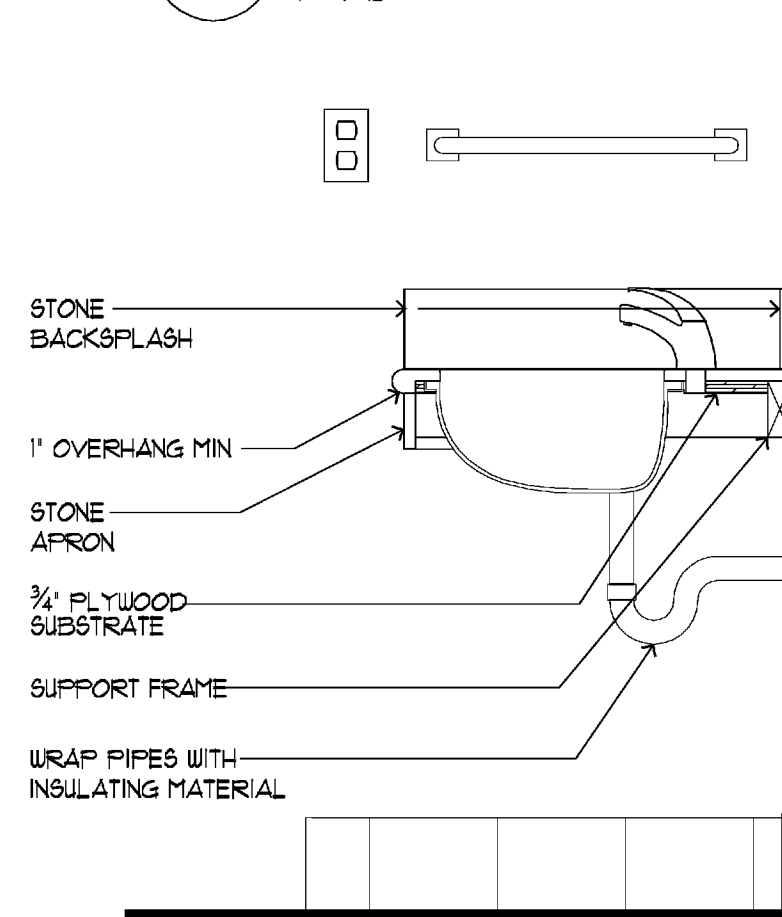

7 VANITY DET.-ACCESS.

1" = 1'-0"

AX-X-X

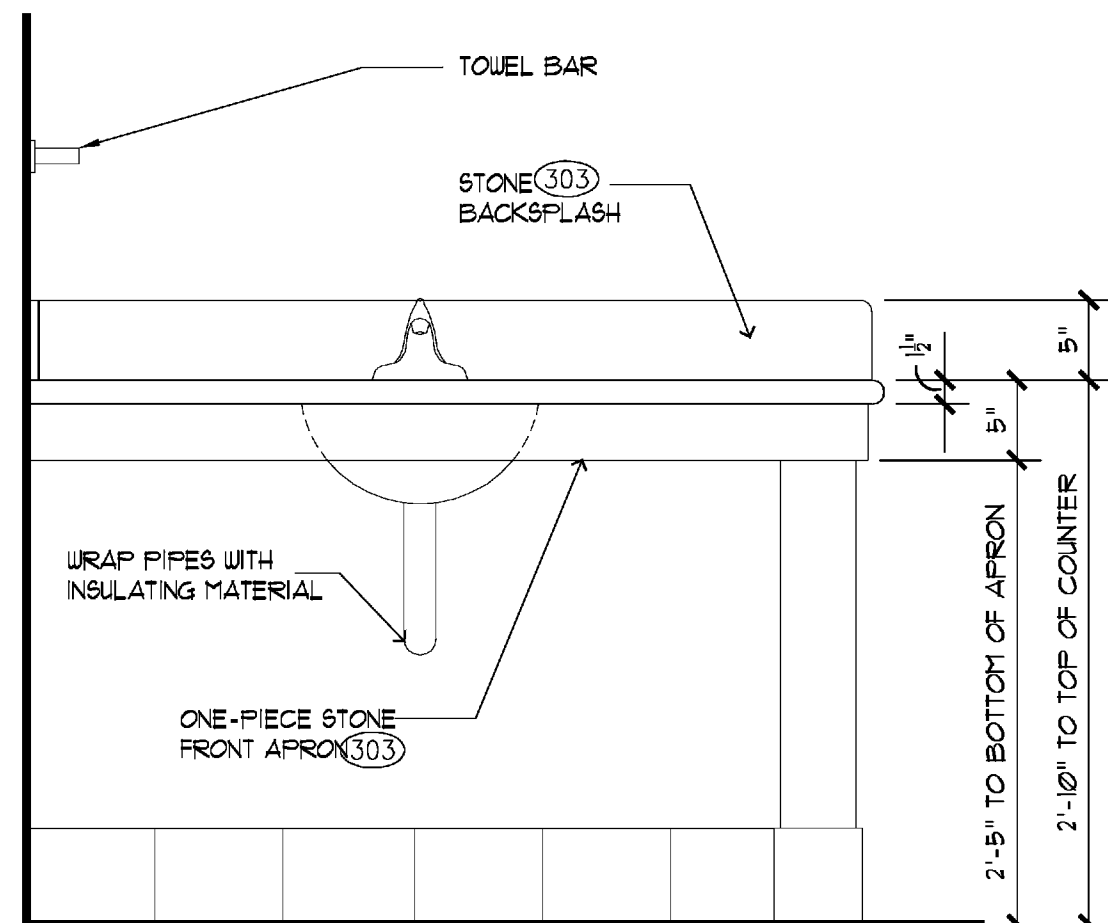

5 VANITY DET.-ACCESS.

1" = 1'-0"

AX-X-X

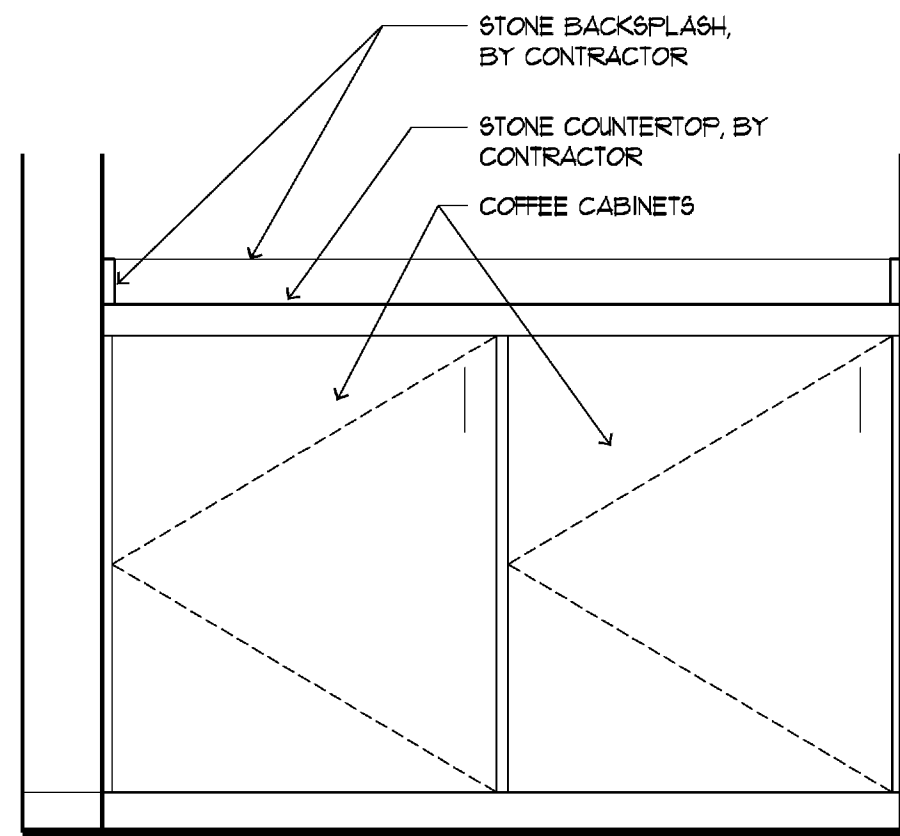

4 COUNTER ELEVATION

1" = 1'-0"

AX-X-X

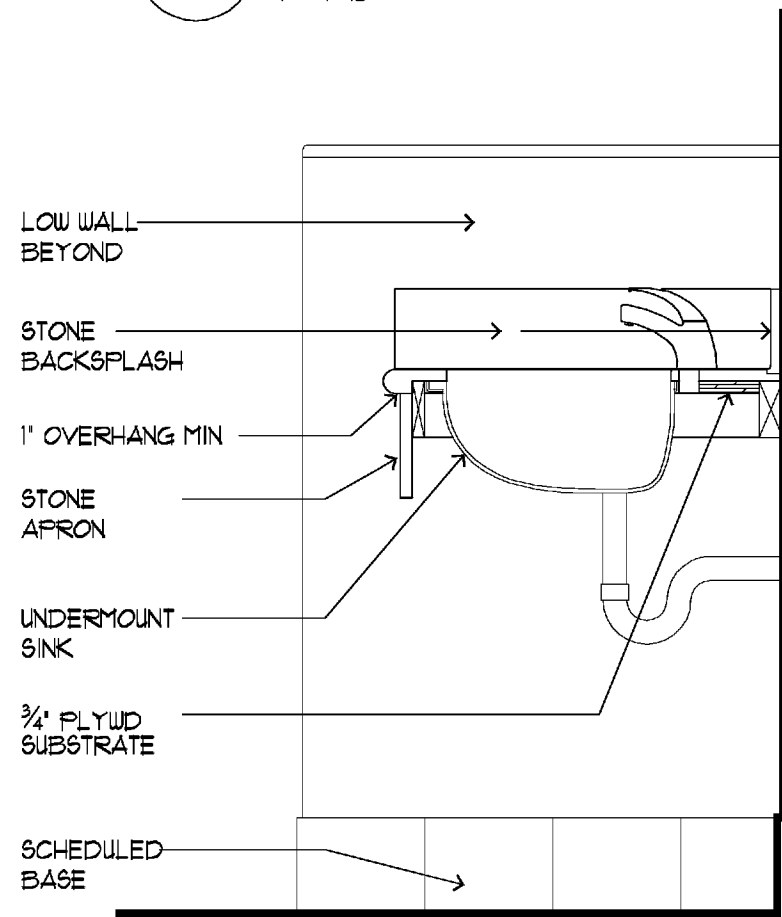

3 VANITY DETAIL

1" = 1'-0"

AX-X-X

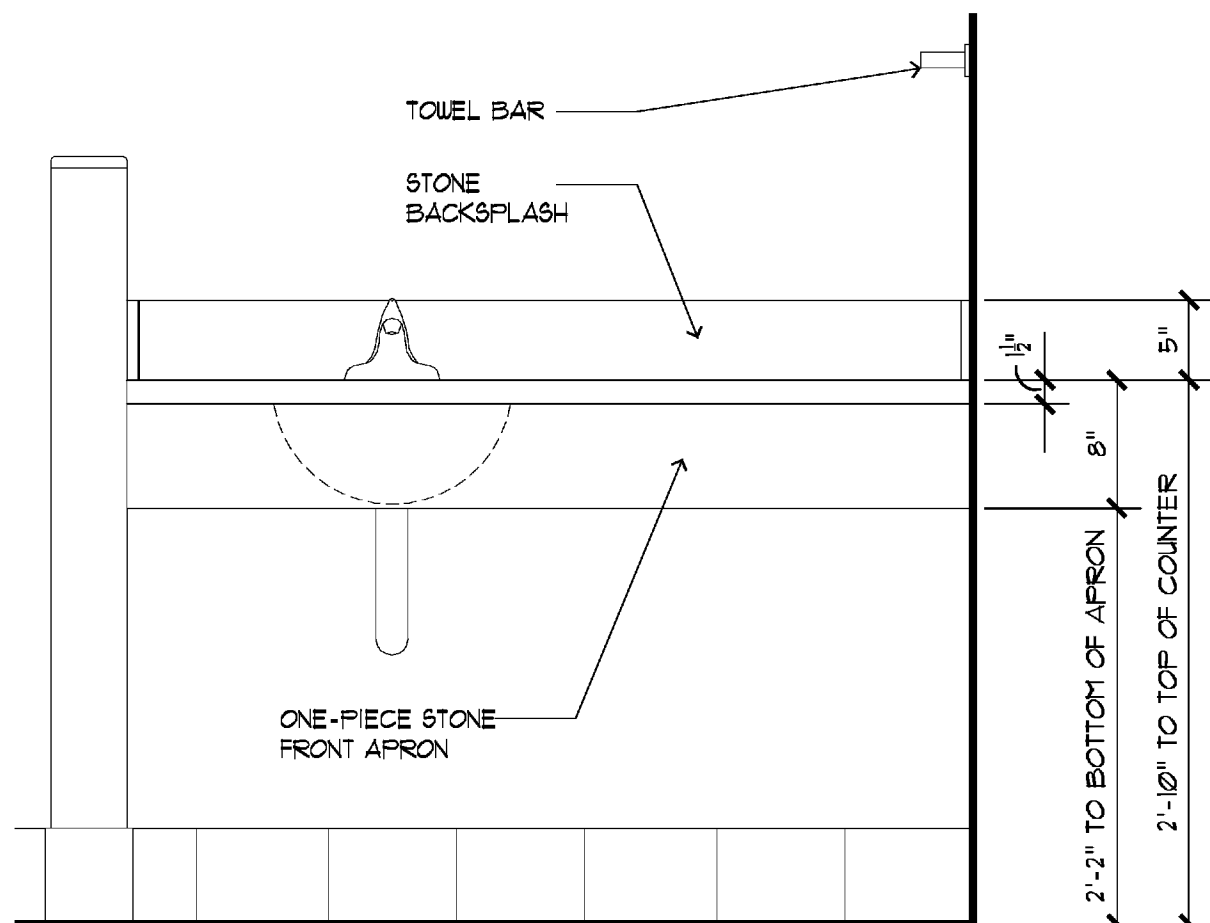

2 VANITY DETAIL

1" = 1'-0"

AX-X-X

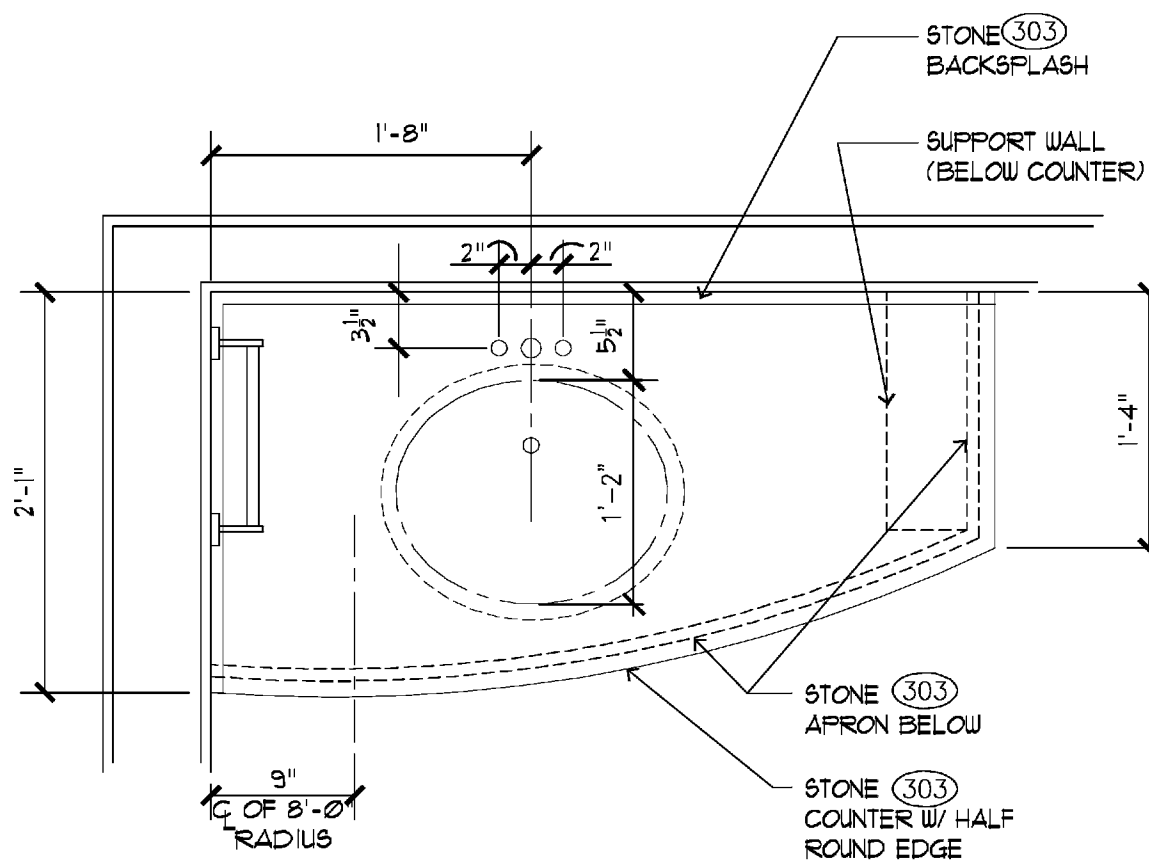

5 VANITY PLAN-ACCESS.

1" = 1'-0"

AX-X-X

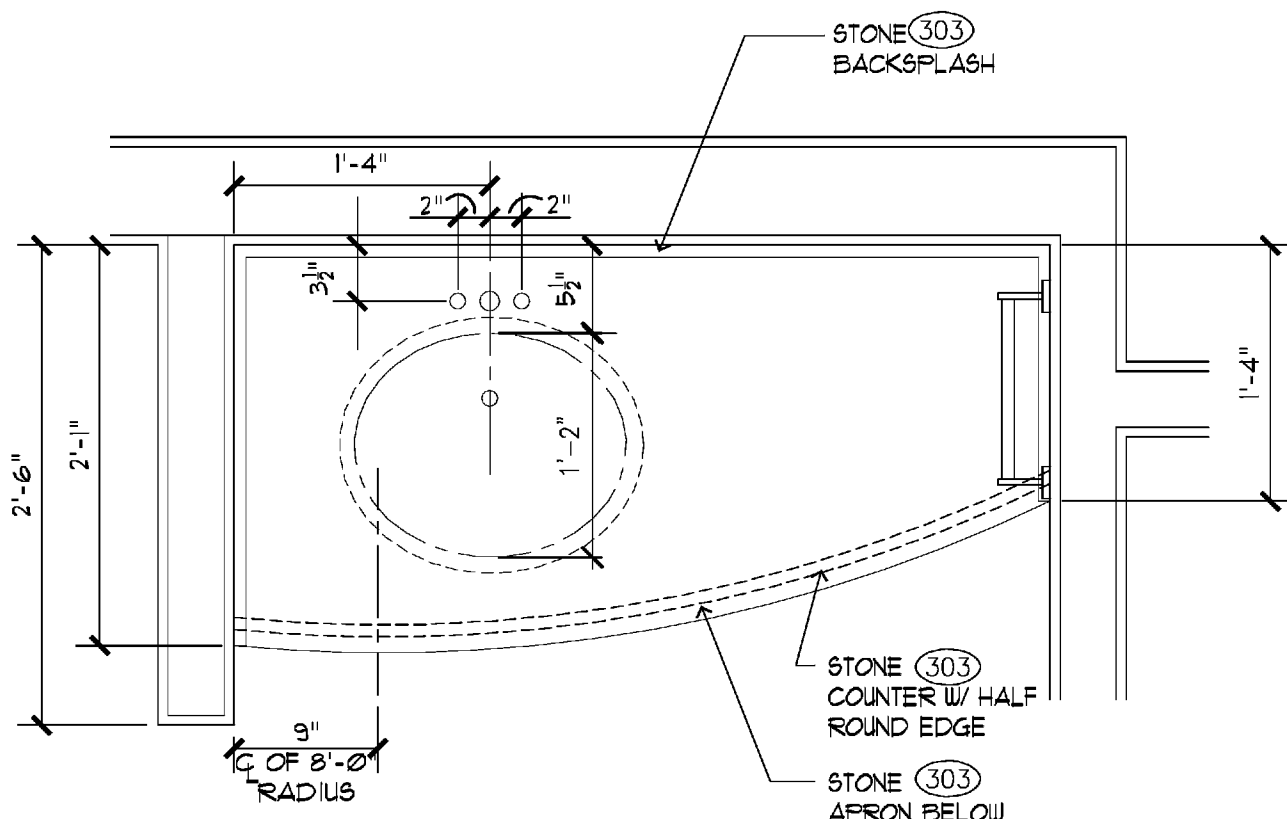

1 VANITY PLAN

1" = 1'-0"

AX-X-X