

THE DRAWINGS AND SPECIFICATIONS SHALL REMAIN THE PROPERTY OF THE REPRESENTED HEREIN AND SHALL NOT BE REPRODUCED, COPIED, REPRODUCED, OR IN ANY MANNER DISCLOSED TO OTHERS OR USED IN CONNECTION WITH ANY OTHER WORK WITHOUT THE WRITTEN CONSENT OF THE REPRESENTED HEREIN. ANY SUCH DISCLOSURE OR USE SHALL CONSTITUTE A BREACH OF THE AGREEMENT AND SHALL BE SUBJECT TO THE FULL AND COMPLETE REMEDY OF THE REPRESENTED HEREIN. THE REPRESENTED HEREIN SHALL NOT BE RESPONSIBLE FOR ANY SUCH DISCLOSURE OR USE.



NEW SITE FOR:
COURTYARD BY MARRIOTT
LIVERWIND DRIVE
CITY LIMITS OF PEARL, MS

CONTENTS:

MISCELLANEOUS DETAILS

A circular professional engineer seal for Gregory Allen Bond, State of Mississippi. The seal contains the text: GREGORY ALLEN BOND, REGISTERED PROFESSIONAL ENGINEER, 16335, 09/08/11, and STATE OF MISSISSIPPI. The name "Gregory A. Bond" is written in cursive across the seal.

SHEET NUMBER
C4.1

PROJECT NUMBER
B-2846

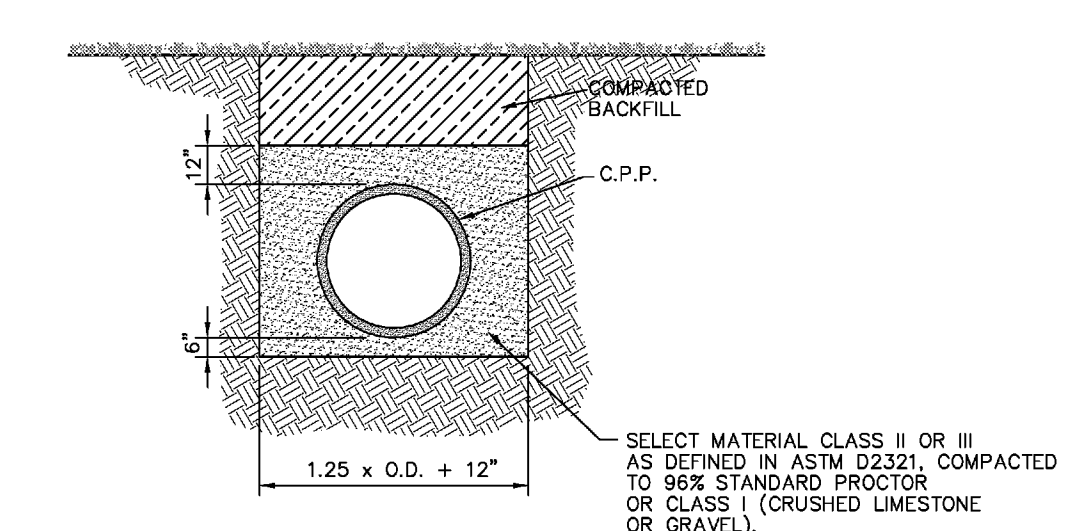
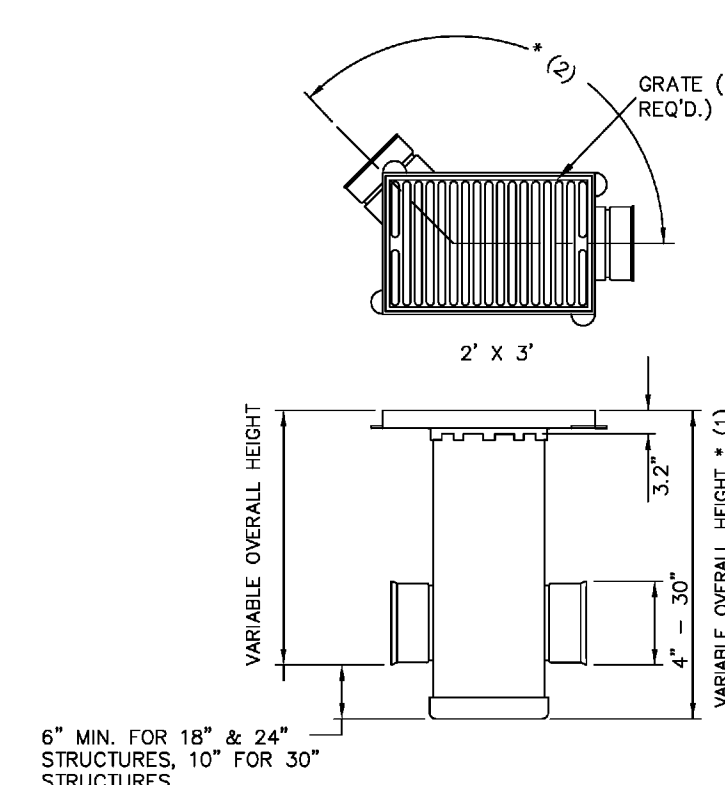

CORRUGATED PLASTIC PIPE (C.P.P.)
BEDDING DETAIL (UNDER ROADWAY)

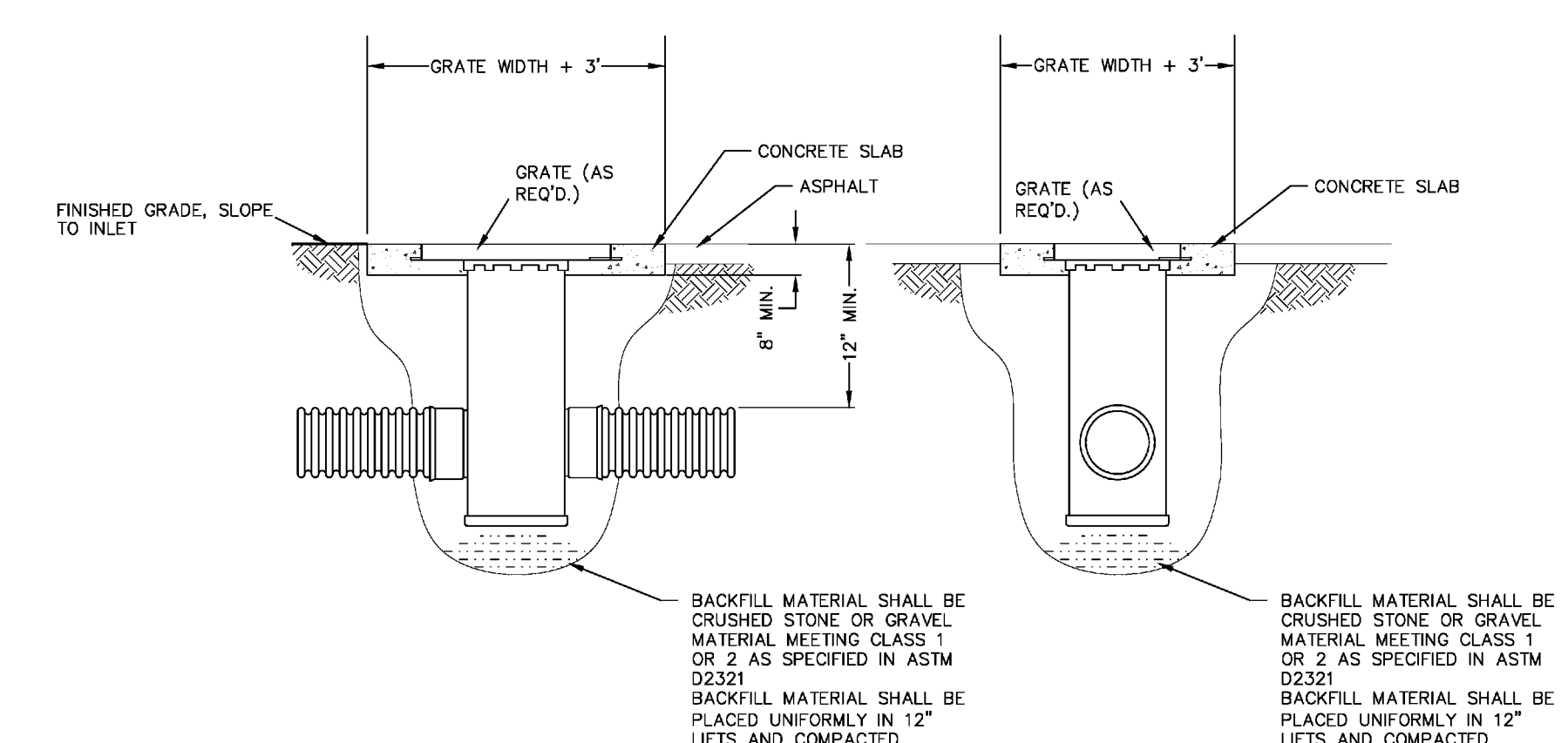

ADS NYLOPLAST BASIN INSTALLATION DETAILS FOR CURB AND GRATE INLETS

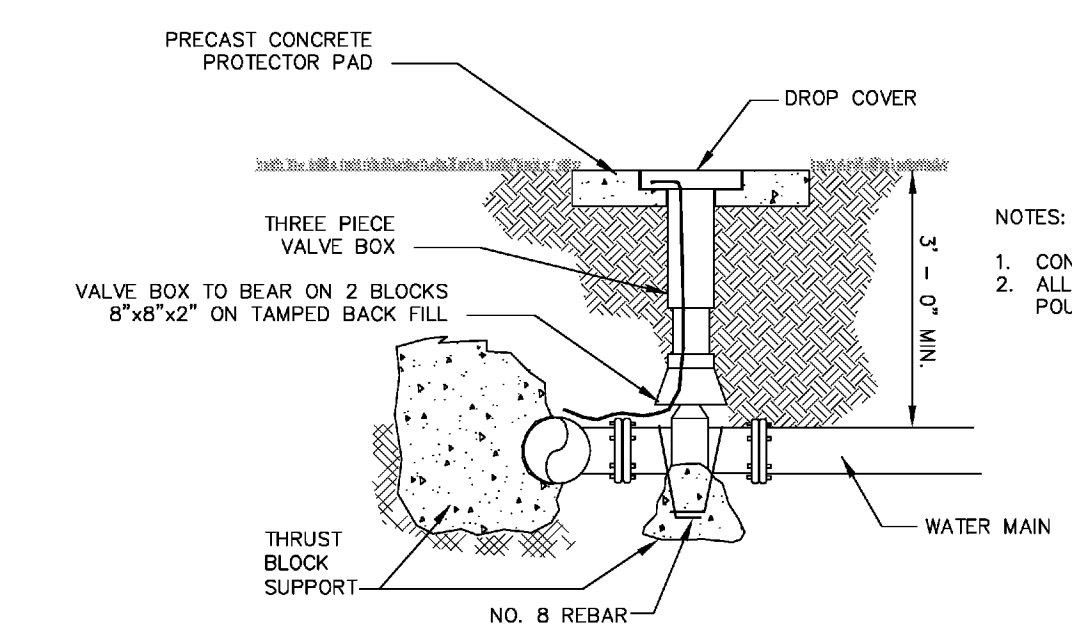

NOTES:

1. CONTRACTOR TO USE MEGA-LUGS ON ALL RESTRAINED JOINTS.
2. ALL VALVES TO HAVE PRECAST PROTECTOR PADS INSTALLED. POURED IN PLACE PADS NOT ALLOWED.

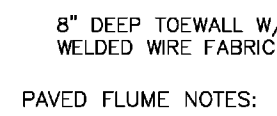
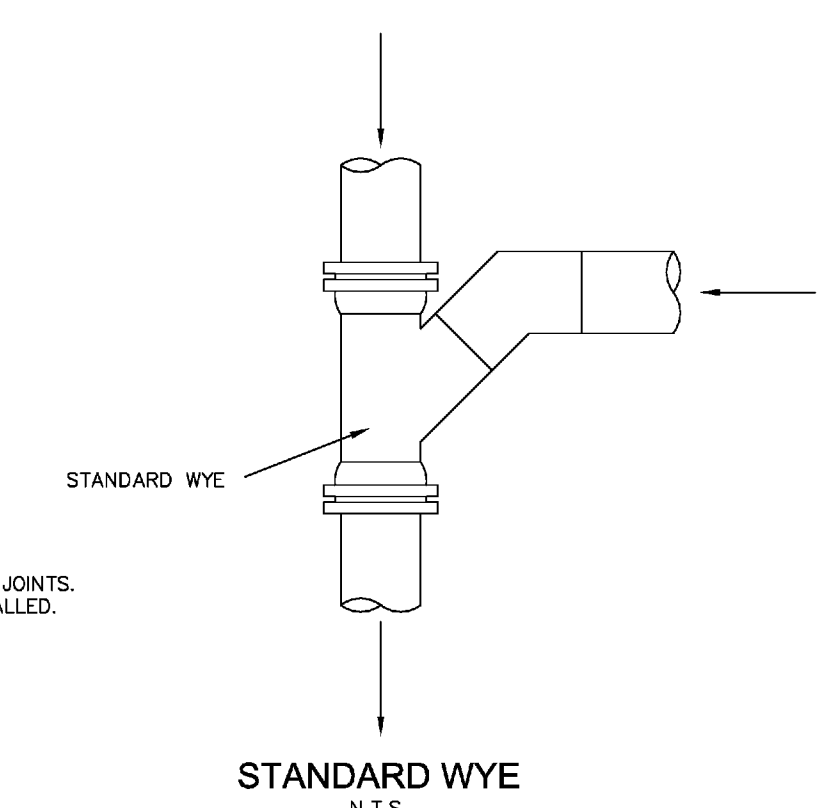

1. CONCRETE SHALL BE A MINIMUM OF 3000psi (28 DAY COMPRESSIVE STRENGTH)..
2. ALL CONCRETE CONSTRUCTION AND MATERIALS SHALL MEET THE APPLICABLE REQUIREMENTS OF THE MISSISSIPPI STANDARD SPECIFICATIONS OF ROAD AND BRIDGE CONSTRUCTION.
3. NO CURB TO BE INSTALLED ON FLUMES AT TIE IN TO GREENFIELD ROAD. TRANSITION CURB IN RADIUS PER DETAIL ON SHEET C1.1.

PAVED FLUME
N.T.S.

PIPE SIZE	PART Nº
6"	0660-DS

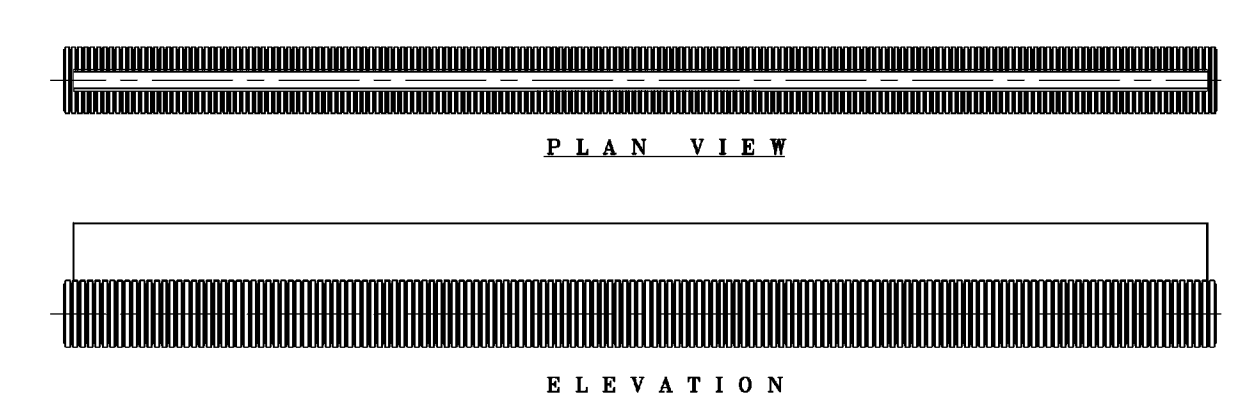
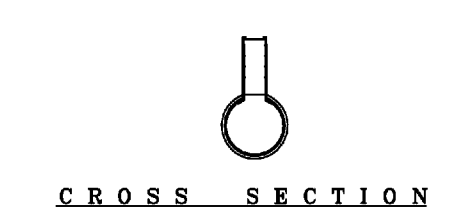

HCPS DWG #PI-3

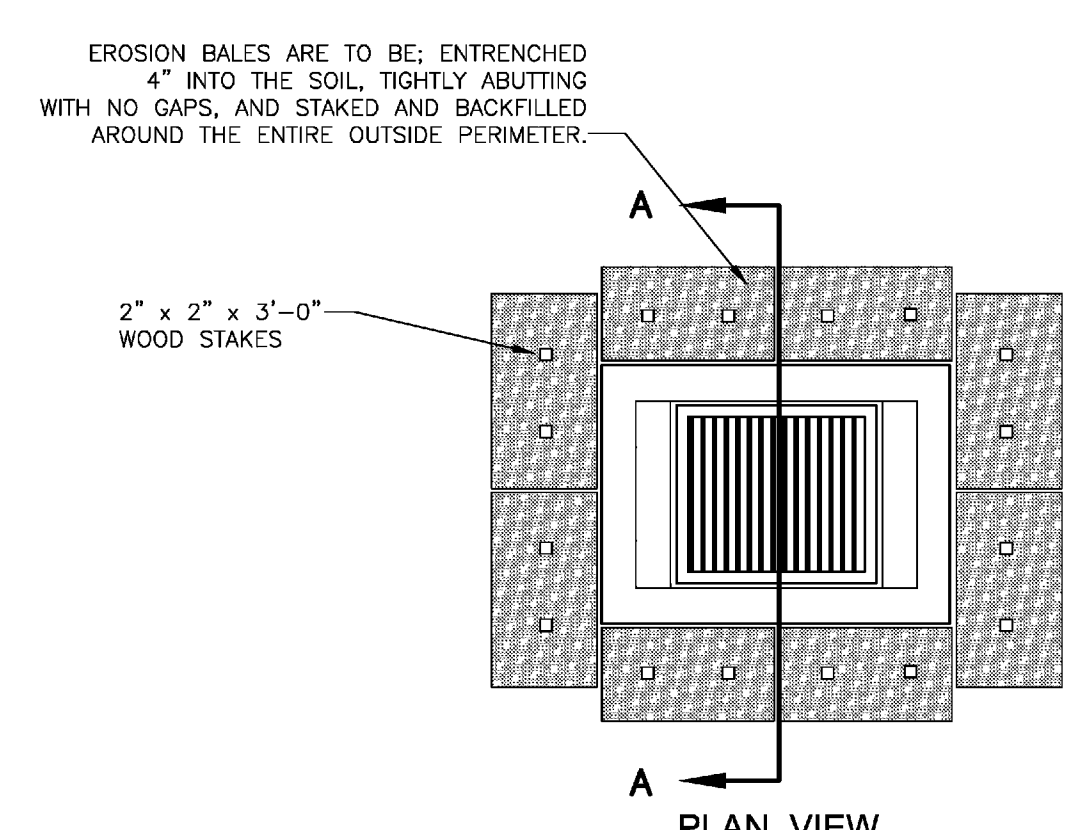

CROSS-SECTION AA
AREA INLET PROTECTION DETAILS

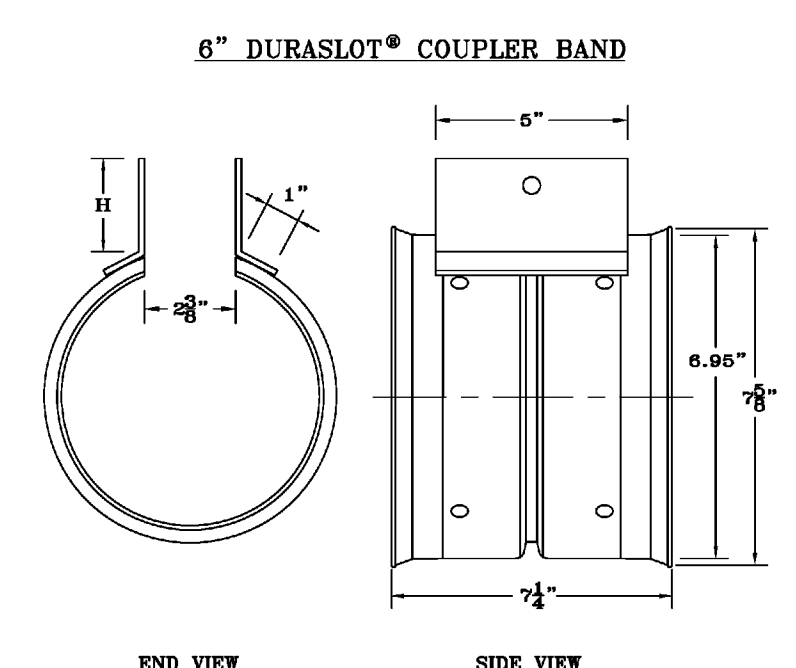

MODIFIED PART NO	ORIGINAL PART NO	H
0621-DS	0613-AA	2"
0626-DS	0613-AA	5.5"

HCPS DWG #BD-2

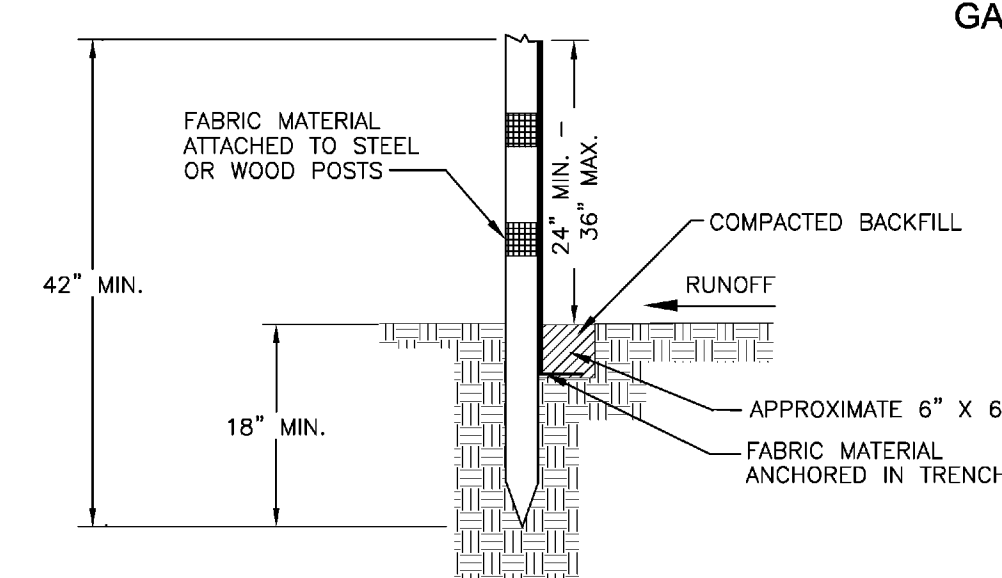

SILT FENCE DETAILS

NOTES:

1. GEOTEXTILE FABRIC SHALL BE A MINIMUM OF 36" IN WIDTH. STEEL POSTS SHALL BE 5" IN HEIGHT AND OF THE SELF FASTENER ANGLE STEEL TYPE.
2. WOOD POSTS SHALL BE A MINIMUM OF 5" IN HEIGHT AND 4" OR MORE IN DIAMETER AND SPACED AT 10' CENTERS.
3. GEOTEXTILE FABRIC STAPLES SHALL BE A MINIMUM OF 3" IN HEIGHT AND 1" x 2" AND SHALL BE USED AS NEEDED IN BETWEEN WOODEN POSTS BUT SPACED NO MORE THAN 3' APART.
4. DRIVEN 6" INTO GROUND.
5. FENCE SHALL BE FASTENED WITH NOT LESS THAN 9 GAGE STAPLES 1" LONG FOR WOODEN POSTS AND 3/4" FOR WOODEN STAKES.
6. ALLOW 6" OVERLAP OF JOINTS.

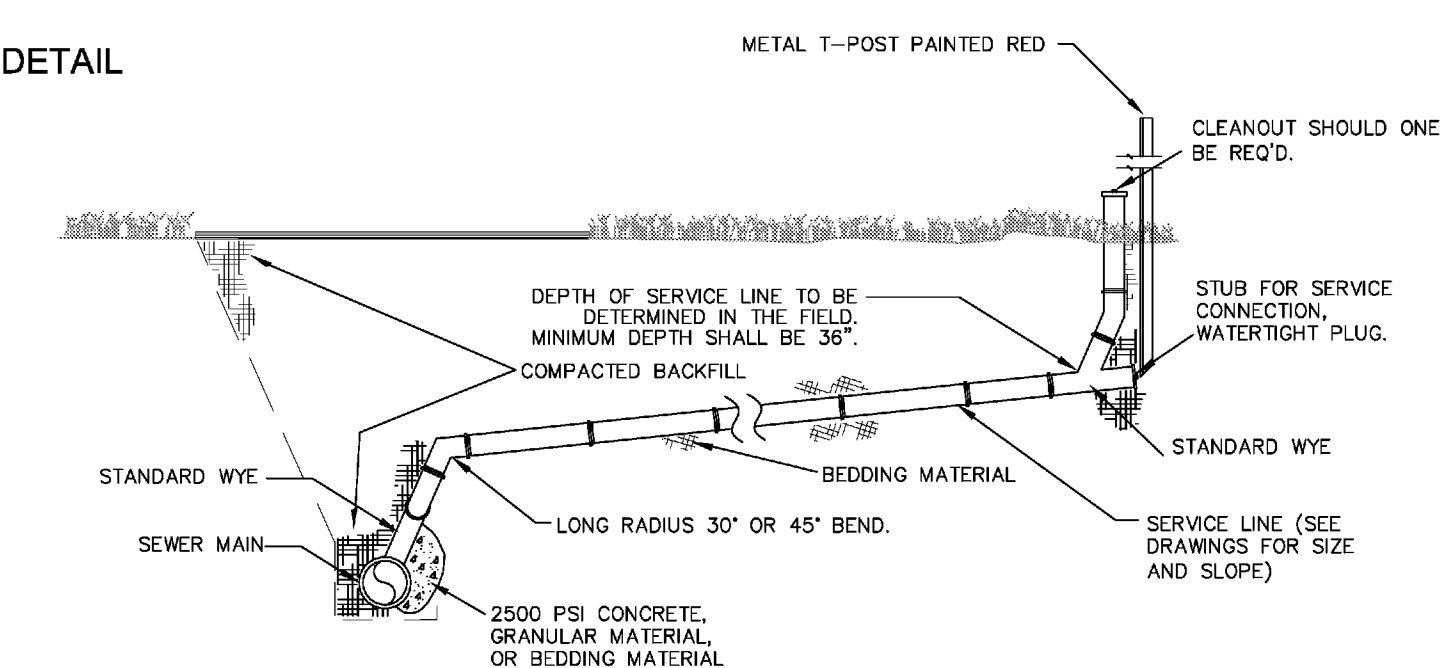

DEEP LATERAL (OVER 8' DEEP)
N.T.S.

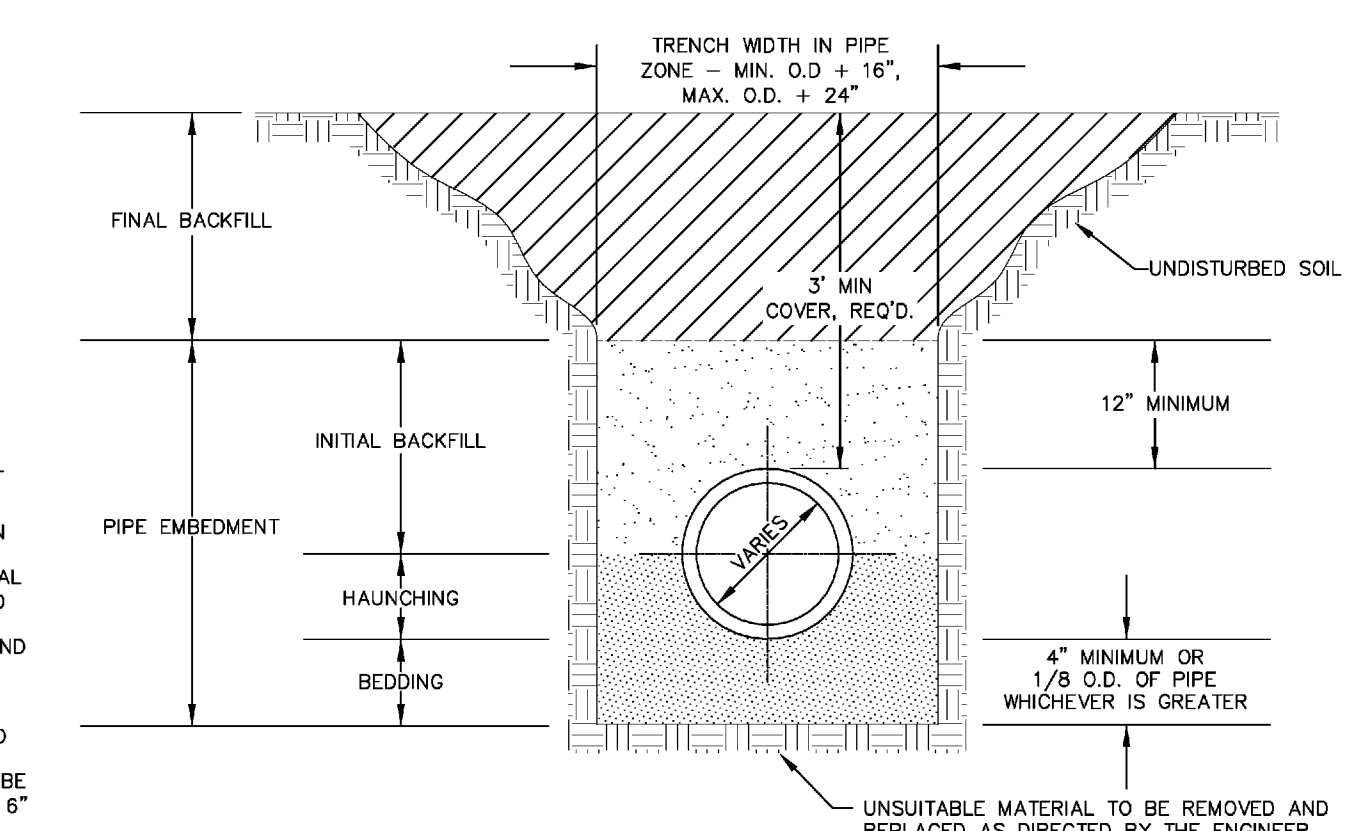

TYPICAL TRENCH DETAIL FOR SANITARY SEWER
SYSTEM & WATER MAIN LINES AND SERVICE LINES
N.T.S.

