

Richard Molenaar
ARCHITECT

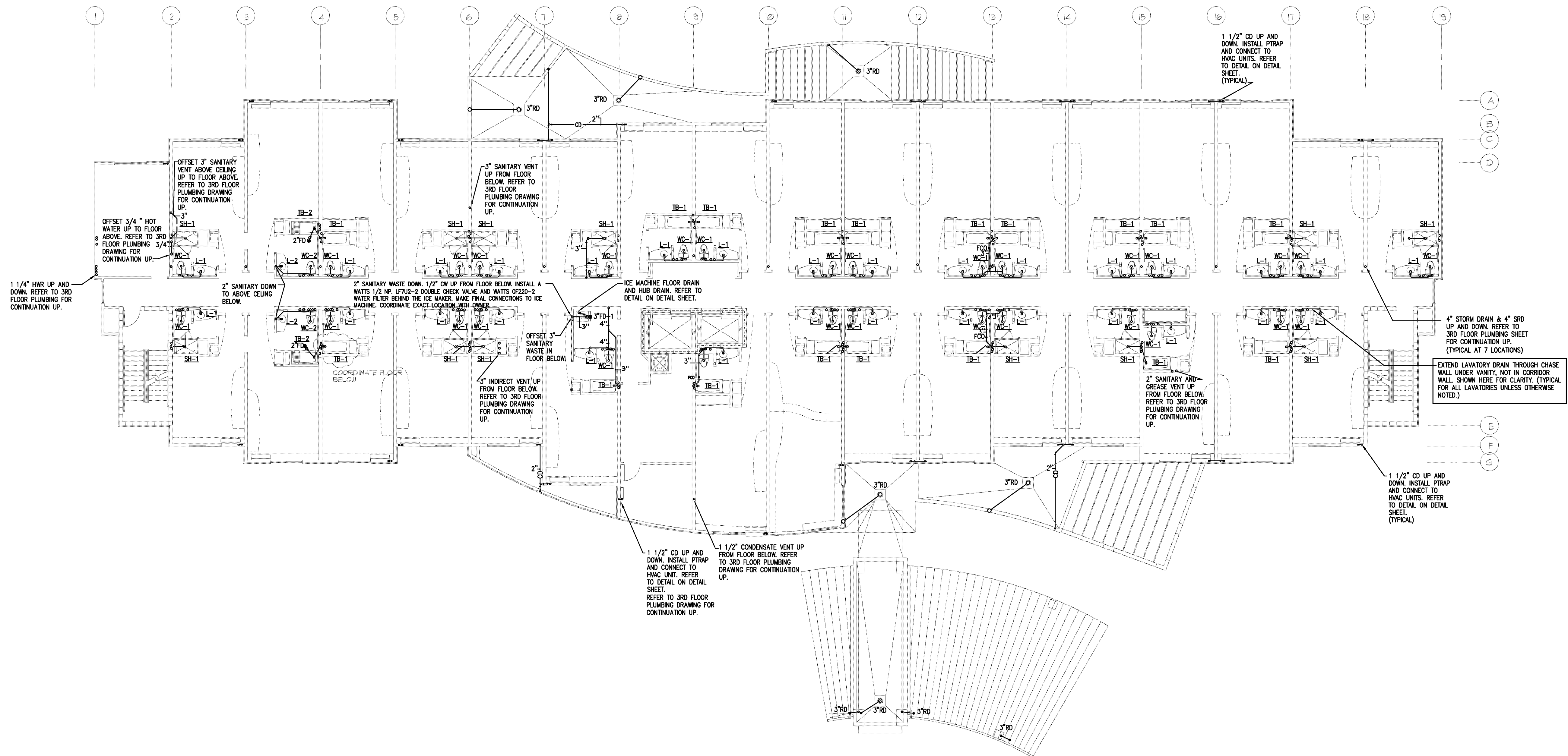

PROJECT NAME:

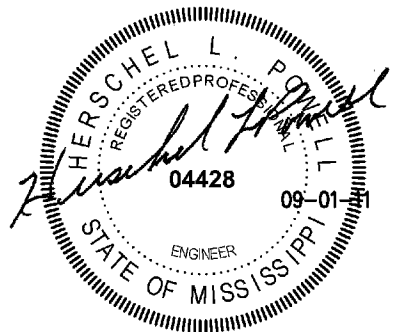
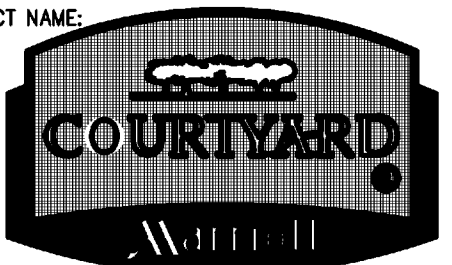

Riverwind Drive Pearl, Mississippi

SHEET TITLE:

2nd FLOOR
PLUMBING

PROJECT NO.

PROJ#

DRAWN BY:

RHP

DATE:

09-01-11

LATEST REVISION:



SHEET NUMBER:

P102