

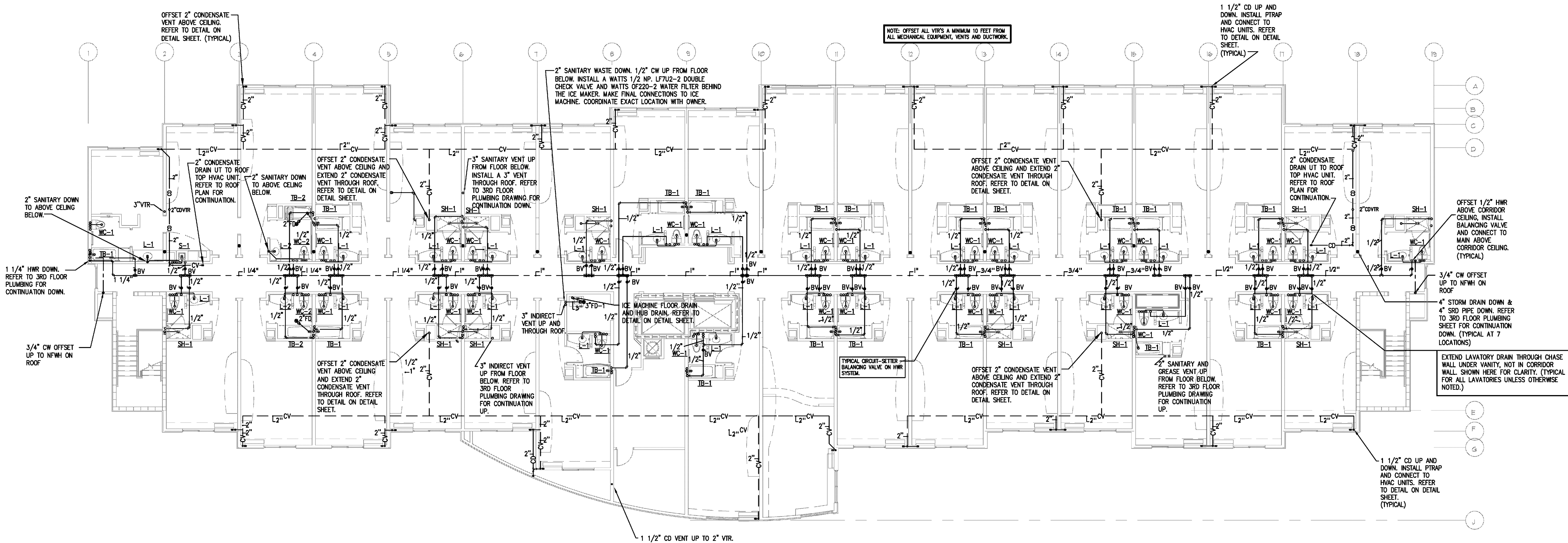

Richard Molenaar
ARCHITECT

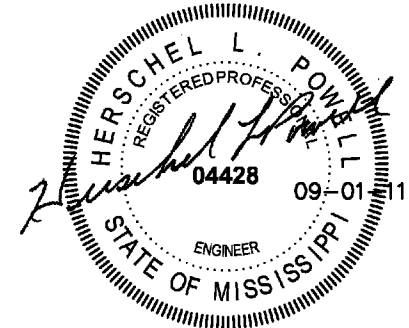

PROJECT NAME:



Riverwind Drive Pearl, Mississippi

SHEET TITLE:

4th FLOOR
PLUMBING

PROJECT NO.

PROJ#

DRAWN BY: RHP

CHECKED BY: HLP

DATE:

09-01-11

LATEST REVISION:



SHEET NUMBER:

P104