

THIRD FLOOR ELECTRICAL DEMOLITION PLAN

SCALE: 3/32" = 1'-0"

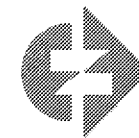

- DEMOLITION NOTES:**
1. ALL DIMENSIONS TO BE VERIFIED IN FIELD.
 2. DEMOLITION OF A WALL INCLUDES THE DISCONNECTION AND REMOVAL OF UTILITIES, ELECTRICAL OUTLETS, SWITCHES, FIXTURES, ETC.
 3. EXISTING CONDITIONS SHOWN ARE BASED ON THE ORIGINAL PLANS AND PHOTOGRAPHS. IT SHALL BE THE RESPONSIBILITY OF THE GENERAL CONTRACTOR TO INSPECT THE EXISTING CONDITIONS AND TO INCLUDE IN THE CONTRACT ALL WORK NECESSARY TO PROVIDE AND INSTALL THE DESCRIBED SYSTEMS WHETHER OR NOT THESE DRAWINGS INDICATE ALL EXISTING CONDITIONS AFFECTING THE WORK.
 4. OPERATION OF EXISTING FACILITIES MUST CONTINUE DURING CONSTRUCTION STAGES. CONTRACTOR MUST COOPERATE WITH OPERATING PERSONNEL TO AVOID OPERATIONAL DISRUPTIONS. GIVE ADEQUATE NOTICE BEFORE NECESSARY DISRUPTION OF SERVICES.
 5. THE INTENT OF THE DEMOLITION SHOWN ON THE PLANS IS TO HELP THE CONTRACTOR LOCATE AND IDENTIFY MAJOR ELEMENTS OF THE EXISTING BUILDING WHICH NEED TO BE DEMOLISHED, RELOCATED, OR OTHERWISE REWORKED TO ACCOMPLISH THE REMODELING OF THIS PROJECT. IT IS NOT A COMPLETE LIST OF DEMOLITION ITEMS. CONTRACTOR IS RESPONSIBLE FOR LOCATING OTHER ITEMS WHICH NEED TO BE DEMOLISHED, REMOVED, RELOCATED OR REWORKED TO COMPLETE THE PROJECT.
 6. PRIOR TO CONSTRUCTION GENERAL CONTRACTOR SHALL VERIFY ALL ITEMS SHOWN AS EXISTING ON THESE DRAWINGS AND NOTIFY THIS OFFICE OF ANY DISCREPANCIES.
 7. CONTRACTOR MUST TAKE PRECAUTIONS TO PROTECT OWNER'S PROPERTY FROM CONSTRUCTION OPERATIONS. BOUNDARY OF CONTRACTOR'S WORK AND STORAGE AREAS WILL BE DEFINED TO MUTUAL AGREEMENT BY CONFERENCE.
 8. SHOULD FIELD CONDITIONS DIFFER FROM PLANS TO THE EXTENT UNNECESSARY COSTS ARE INCURRED OR DELAYS ARE ANTICIPATED, THE OWNER AND ARCHITECT SHALL BE CONSULTED. AN ALTERNATE SCHEME, IF POSSIBLE WILL BE ESTABLISHED TO ATTEMPT TO SOLVE THE PROBLEM DISCOVERED.

ELECTRICAL NOTES

1. REMOVE ALL EXISTING ELECTRICAL DEVICES WITHIN SIX (6) GUESTROOMS INDICATED FOR DEMOLITION.
2. REMOVE ALL LIGHT FIXTURES WITHIN SIX (6) GUESTROOMS DESIGNATED FOR DEMOLITION, OTHER THAN RECESSED CAN WITHIN BATH. CLEAN AND RELAMP RECESSED CAN FIXTURE WITHIN BATH.
3. REMOVE ALL CONDUIT AND WIRING FOR GUESTROOM CIRCUITS TO POINT OF HOMERUN. HOMERUN MAY BE RE-USED FOR NEW GUESTROOM CIRCUITS.
4. HVAC CIRCUIT SHALL REMAIN IN-PLACE.
5. REFER TO FIXTURE SCHEDULE FOR ALL NEW LIGHT FIXTURES. FIXTURES SHALL BE AS APPROVED BY MARRIOTT.
6. CONTRACTOR SHALL PROVIDE CONDUITS AND JUNCTION BOXES AS NEEDED FOR OWNER'S COMMUNICATIONS VENDOR TO INSTALL NEW HIGH-SPEED INTERNET, VOICE, AND DATA SERVICE TO EACH OF THE RENOVATED ROOMS.
7. CONTRACTOR SHALL CONFIRM THE THREE(3) EXISTING ROOM CIRCUITS - ONE EACH FOR ROOM, BATH, AND HOSPITALITY SUITE AND SHALL REUSE THOSE CIRCUITS AS INDICATED.
8. REFER TO SHEET A6.2 FOR DETAILED LOCATIONS OF ELECTRICAL DEVICES AND LIGHTING WITHIN ENTERTAINMENT CENTERS.
9. REFER TO SHEET A6.3 FOR DETAILED LOCATIONS AND ELEVATIONS OF ELECTRICAL DEVICES FOR REFRIGERATOR/MICROWAVE CABINET.
10. REFER TO SHEET E07 FOR FIRE ALARM SYSTEM DETAILS. CONTRACTOR SHALL INSTALL A NEW, COMPLETE FIRE ALARM SYSTEM IN ACCORDANCE WITH THE REQUIREMENTS OF NFPA, LOCAL CODES, PROJECT MANUAL SECTION 16720 AND MARRIOTT LIFE SAFETY STANDARDS, MODULE 14.
11. EXISTING FIRE ALARM SYSTEM SHALL REMAIN IN OPERATION DURING INSTALLATION OF NEW SYSTEM. REFER TO PROJECT MANUAL SECTION 16720. UPON COMPLETION OF NEW FIRE ALARM SYSTEM. REMOVE ALL DEVICES RELATED TO EXISTING SYSTEM, PATCH AND REPAIR AS NEEDED.

REFER TO SHEET E07 FOR FIRE ALARM DETAILS, AND SCHEDULES.

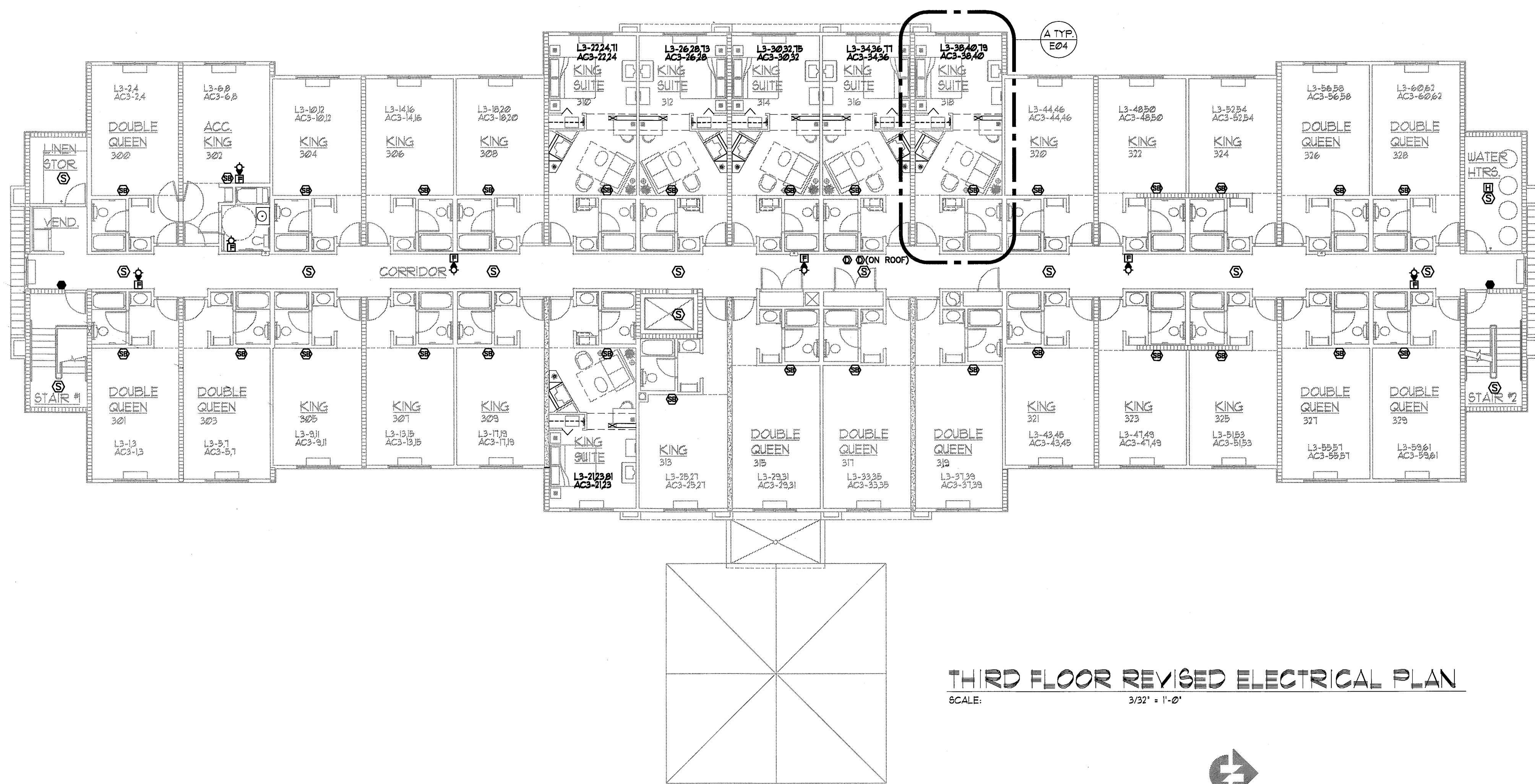

THIRD FLOOR REVISED ELECTRICAL PLAN

SCALE: 3/32" = 1'-0"

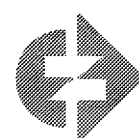

COPYRIGHT BY LLW ARCHITECTS, INC. WARNING: UNAUTHORIZED COPYING VIOLATES U.S. COPYRIGHT LAWS AND WILL SUBJECT THE VIOLATOR TO LEGAL PROSECUTION.

LLW Architects, Inc.
 808 S. Mount Moriah Suite 100B
 Memphis, TN 38117
 Business 901-683-7175
 Fax 901-683-2885
 e-mail: llw@llwarchitects.com

▲ revisions:

▲ seal:

Marriott
FAIRFIELD
INN & SUITES RENOVATION
 Pearl, Mississippi

▲ title:
 THIRD FLOOR
 ELECTRICAL PLAN

▲ date: 10-08-04
 ▲ job: 1504
 ▲ file:
 ▲ scale: as noted
 ▲ drawn by: chs

sheet
103
 of 7