GENERAL NOTES

1. HANDRAIL AND LADDER SHALL BE 1 1/2" DIA. STAINLESS STEEL.

2. THE POOL DRAWINGS & RELATED SPECS. ARE TO BE CONSIDERED AS MINIMUM REQUIREMENTS. THE G.C. & POOL CONTRACTOR ARE RESPONSIBLE FOR THE IMPLEMENTATION OF ALL APPLICABLE CODES ASSOCIATED WITH THE CONSTRUCTION TECHNIQUE OF THE POOL AREA & THE POOL EQUIPMENT ROOM.

3. DRAINAGE FOR THE DECK AREA MUST BE PROVIDED BY TRENCH DRAIN OR SLOPING DECK TOWARDS LANDSCAPED AREA. CONTRACTOR TO PROVIDE TWO POOL DRAINS.

4. AN EMERGENCY HOUSE PHONE MUST BE PROVIDED AT THE POOL. IT MUST BE IN A WEATHER TIGHT ENCLOSURE. WHEN THE RECEIVER IS LIFTED, THE PHONE MUST AUTOMATICALLY DIAL THE FRONT DESK. THE TOP OF THE PHONE MUST BE MOUNTED NO HIGHER THAN 48" FROM THE FLOOR.

5. GENERAL CONTRACTOR TO PROVIDE UNDERWATER LIGHTS AND CONNECTIONS TO POOL DRAINS.

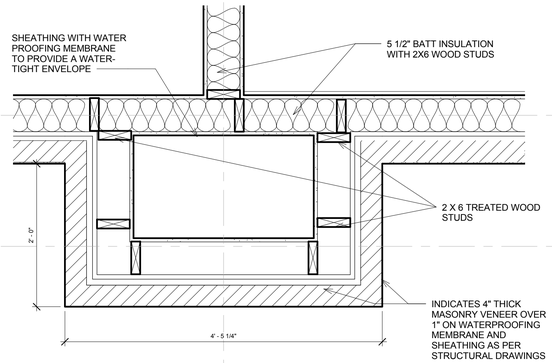

3 Typical Pilaster Detail
1" = 1'-0"

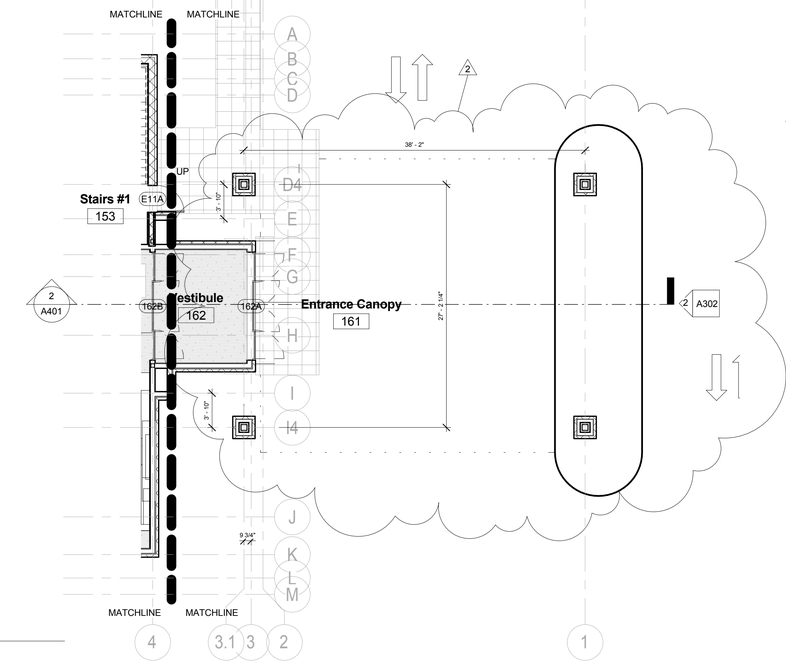

2 Dependent on Level 1
1/8" = 1'-0"

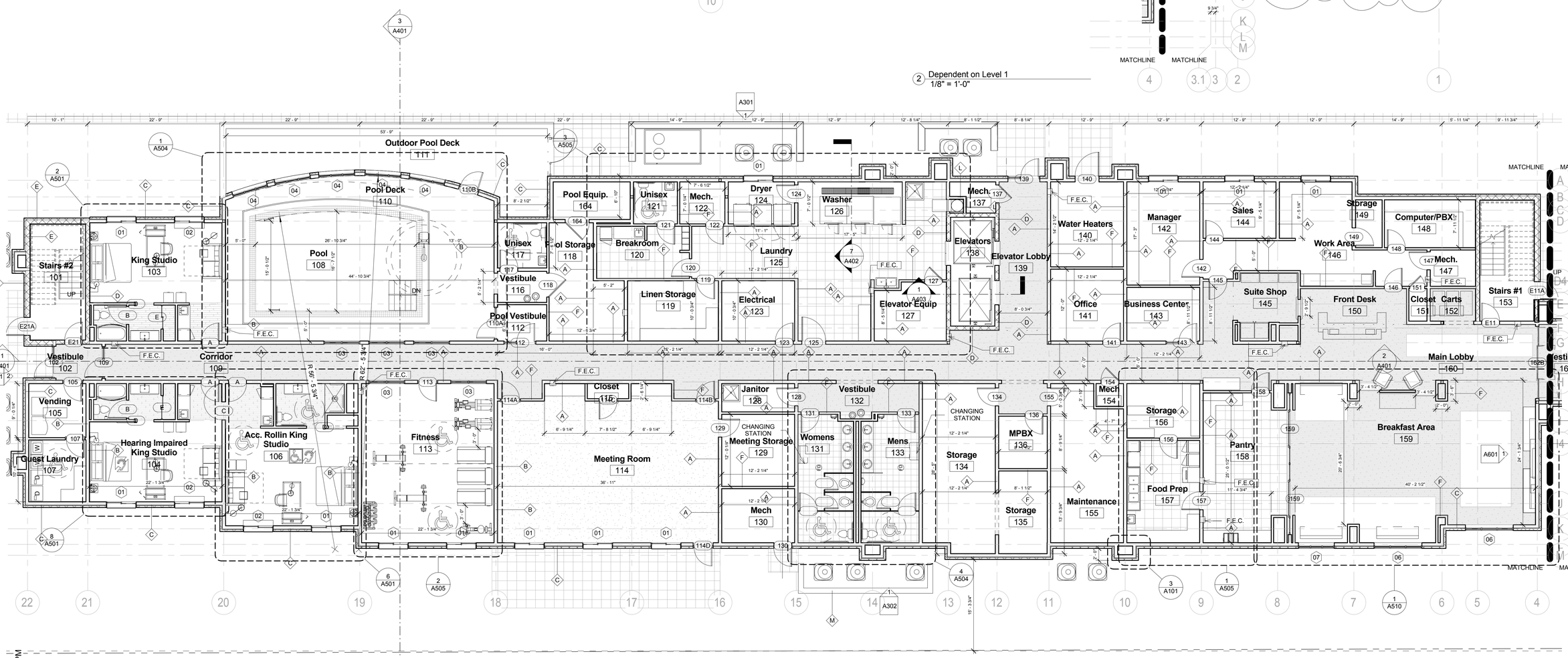

1 Level 1
1/8" = 1'-0"

MISHRA
ARCHITECTURE PLLC

6800 S Creek Rd, Charlotte, NC 28277
Ph:(704) 625-6554 Fax:(704) 919-5822
EMAIL:ashish@mishraarch.com
WEB: www.mishraarch.com

CIVIL:
David Lane Beaird & Associates, Inc.
105 Commercial Parkway
West Monroe, LA 71294
Phone: (318) 388-3227
Email:fgadberry@dlbengineering.com

STRUCTURAL:
WGPM, Inc.
11220 Elm Lane, Suite 201
Charlotte, NC 28277
Phone: (704) 542-7199
Fax: (704) 542-7195
Email: lwright@wgpminc.com

ELECTRICAL:
Ritter Engineering
1043 Arroyo Vista Lane
Matthew, NC 28014
Phone: (704) 516-0385
Fax: (704) 644-1464
Email: shane@rittereng.com

MECHANICAL:
Shultz Engineering Group, P.C.
212 North McDowell St., Suite 204
Charlotte, NC 28204
Phone: (704) 334-7363
Fax:(704) 347-0093
Email: don@shultzeg.com

REVISIONS

No.	Date	Description
2	3/11/14	Hilton update

Information contained on this drawing and in the digital files associated is authorized for use on the project named herein only and is the property of MISHRA ARCHITECTURE PLLC and may not be reproduced in any manner without express written or verbal permission from authorized individuals. Original drawing is 24"x36" and scales are as indicated. © 2013 MISHRA ARCHITECTURE PLLC

ASHISH MISHRA REG. NO. 6459 STATE OF LOUISIANA REGISTERED ARCHITECT 11/7/13

KEY PLAN

Southern Hospitality Services

Hampton Inn and Suites

5400 I-20 & Frontage Rd.
Monroe, LA 71201

Drawing Title
First Floor Plan

Phase
Construction Documents

Project No. 12-111
Prepared by Author
Checked by Checker
Date Sept. 16, 2013

Sheet No.
A101

Released for
PERMIT ONLY

Hampton Inn and Suites

4/14/2014 3:17:02 PM