



CIVIL:
David Lane Beard & Associates, Inc.
105 Commercial Parkway
West Monroe, LA 71294
Phone: (318) 388-3227
Email:fgadberry@dlbengineering.com

ELECTRICAL:
Ritter Engineering
1043 Arroyo Vista Lane
Matthew, NC 28014
Phone: (704) 516-0385
Fax: (704) 644-1464
Email: shane@rittereng.com

MECHANICAL:
Shultz Engineering Group, P.C.
212 North McDowell St., Suite 204
Charlotte, NC 28204
Phone: (704) 334-7363
Fax: (704) 347-0093
Email: don@shultzeg.com

[illegible]

Information contained on this drawing and in all digital files associated is authorized for use on the project named herein only and is the property of MISHRA ARCHITECTURE PLLC and may not be reproduced in any manner without express written or verbal permission from authorized individuals. Original drawing is 24"x36" and scales are as indicated. © 2013 MISHRA ARCHITECTURE PLLC



KEY PLAN

Southern Hospitality
Services

Hampton Inn and Suites

5400 I-20 & Frontage Rd.
Monroe, LA 71201

Drawing Title

Room Layouts

Phase
Construction Documents

Project No. 12-111
 Prepared by Author
 Checked by Checker
 Date Sept. 16, 2013

Released for
PERMIT ONLY

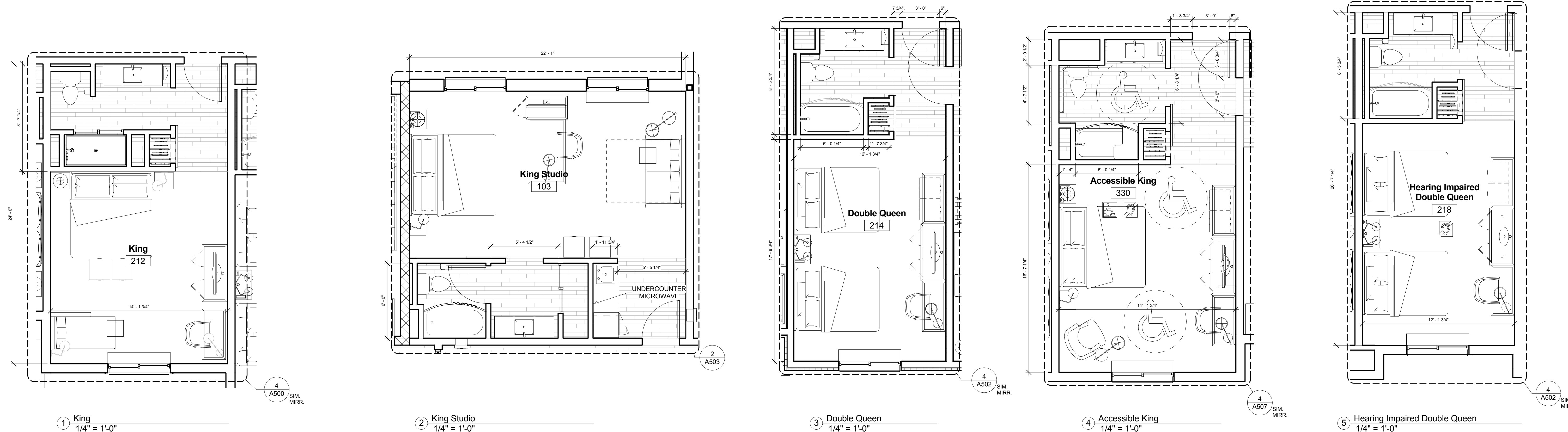

FURNISHINGS LEGEND

- 1 KING BED - HEADBOARD
- 2 QUEEN BED - HEADBOARD
- 3 NIGHT STAND - 30" WIDE
- 4 NIGHT STAND - 24" WIDE
- 5 NIGHT STAND - 18" WIDE
- 6 EXECUTIVE DESK - 42"W X 28"D X 30"H
- 7 ACTIVITY CHAIR
- 8 LOUNGE CHAIR
- 9 DESK CHAIR
- 10 BED BENCH - 42" X 18"
- 11 LUGGAGE BENCH - 36" X 22"
- 12 FOLDING LUGGAGE RACK
- 13 LAMINATE COVERED SHELF-15" W/1" CLOSET ROD
- 14 SUITE DIVIDER
- 15 SLEEPER SOFA
- 16 ROUND END TABLE - 21" DIA.
- 17 PACKAGED TERMINAL AIR CONDITIONER UNIT (PTAC) UNIT
- 18 EXTERIOR WINDOW AND ASSOCIATED TREATMENT
- 19 FULL LENGTH MIRROR
- 20 FRAMED MIRROR
- 21 3 BOX TOWEL RACK
- 22 5 BOX TOWEL RACK
- 23 TABLE LAMP-PLUGGED WIRED
- 24 WALL MOUNTED LIGHT
- 25 TV DRESSER
- 26 DESK LAMP - PLUG WIRED
- 27 FLAT PANEL TELEVISION
- 28 SURFACE MOUNTED LIGHT-TYPICAL
- 29 BEDSIDE LAMP-PLUGGED WIRED
- 30 ARTWORK
- 31 FLOOR LAMP-PLUG WIRED
- 32 OTTOMAN
- 33 COFFEE MAKER
- 34 CEILING MOUNTED LIGHT
- 35 HAIR DRYER
- 36 IRON AND IRONING BOARD
- 37 TV STAND 39" HIGH
- 38 CASEWORK WITH REFRIGERATOR & MICROWAVE
- 39 PUSH BUTTON FOR HEARING IMPAIRED ROOM

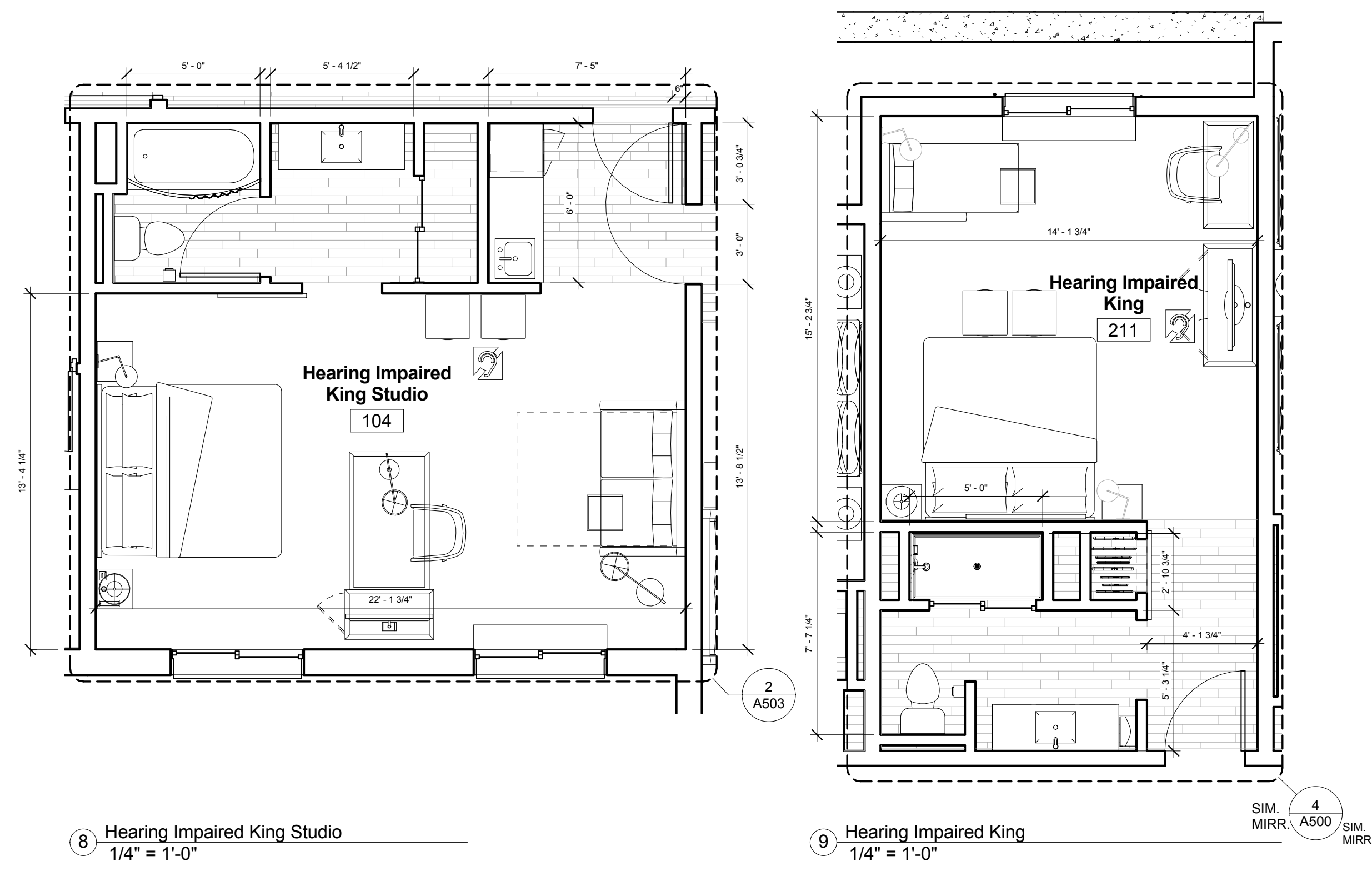
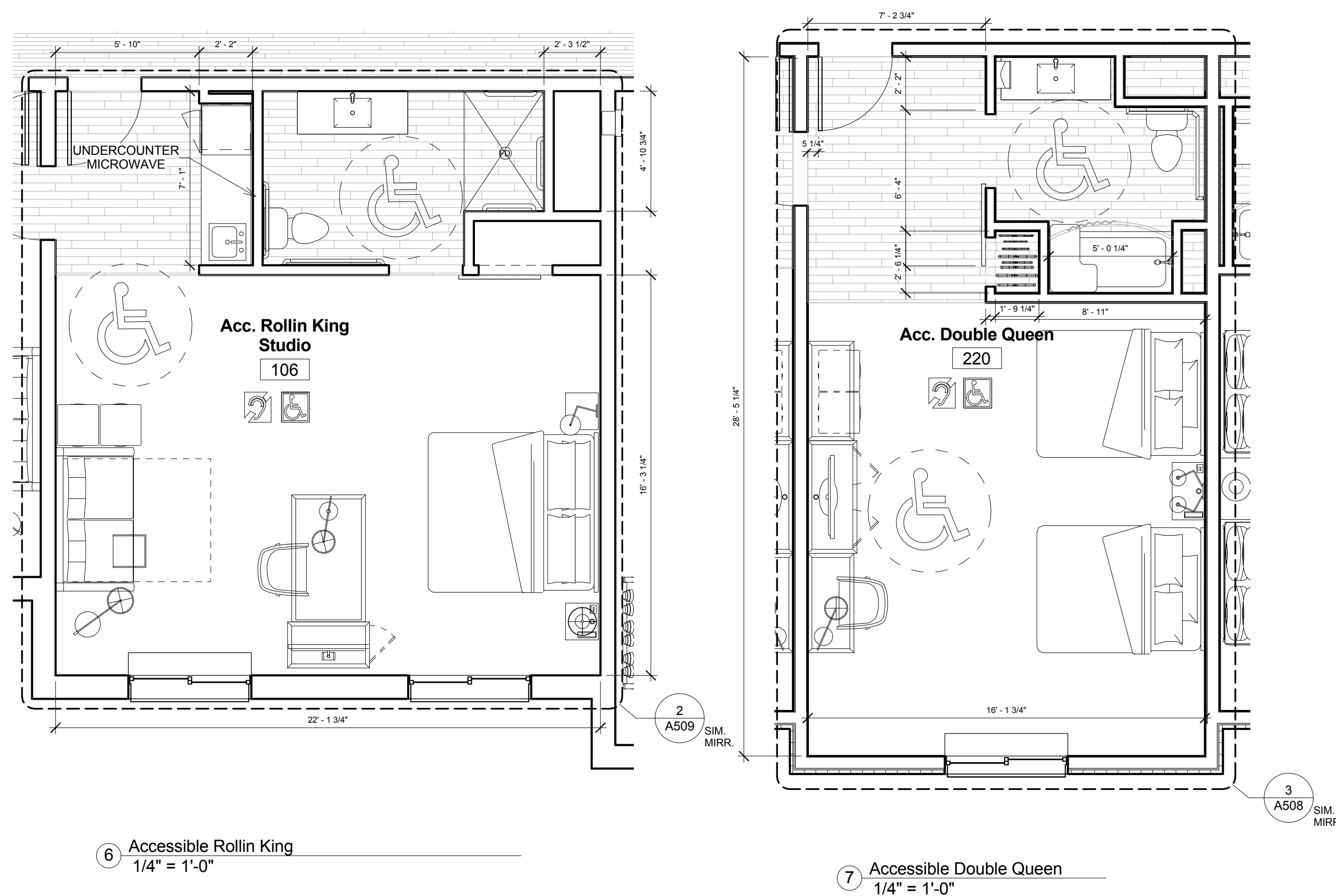

NOTE:

1. PROVIDE BLOCKING IN WALL IN ALL ROOMS TO FASTEN LCD T.V., PICTURE FRAMES, HEAD BOARDS, BEHIND ENTRY AND BATHROOM DOORS, ABOVE LUGGAGE RACK, COAT HANGERS, ROOM MIRROR, DRAPERY RODS, BUILT-IN TABLE, IRON BOARD HANGER, TOWEL RODS, SHOWER RODS, TOILET PAPER HOLDERS, TOWEL RACK, HANDRAIL IN BATH TUBS AND MAKEUP MIRROR. COORDINATE WITH OWNER FOR HEIGHTS AND SIZES OF FFE ITEMS AND LOCATION AND HEIGHTS OF SWITCHES, OUTLETS, LIGHT FIXTURE IN ROOMS.

2. TOILET LIGHT SCONCES TO BE @ 5'-6" A.F.F.

3. PROVIDE SILICON-BASED CAULKING AT ALL THE EDGES OF WALL PAPER TO AVOID ANY FUTURE PEELING OF EDGES