

!ALERT!
ELECTRICAL OUTLETS MUST FIT WITHIN THE PARTITIONED SECTION OF MILLWORK AS INDICATED. ELECTRICAL CONTRACTOR MUST STAGGER OUTLETS AS PER NOTES AND DETAILS IN THESE DRAWINGS WHILE MAINTAINING RELATIVE POSITIONS AS SHOWN

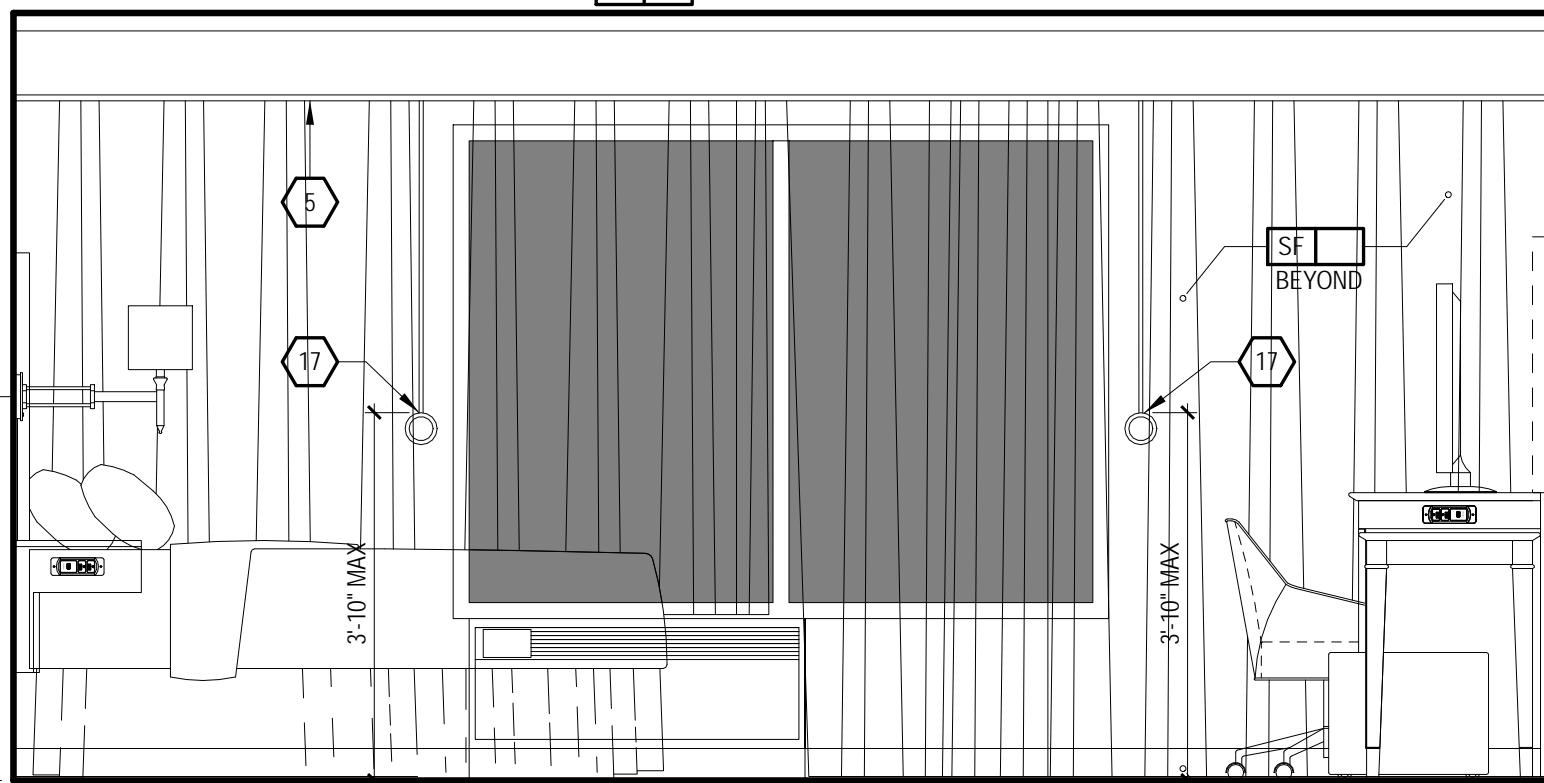

!ALERT!
ACCESSIBLE CLEARANCES INDICATED IN THESE
DRAWINGS ARE FOR DESIGN INTENT ONLY - ARCHITECT
OF RECORD SHALL BE RESPONSIBLE FOR COMPLIANCE
WITH ACCESSIBILITY REQUIREMENTS PER LOCAL AND
NATIONAL CODES WHICHEVER IS STRICTER

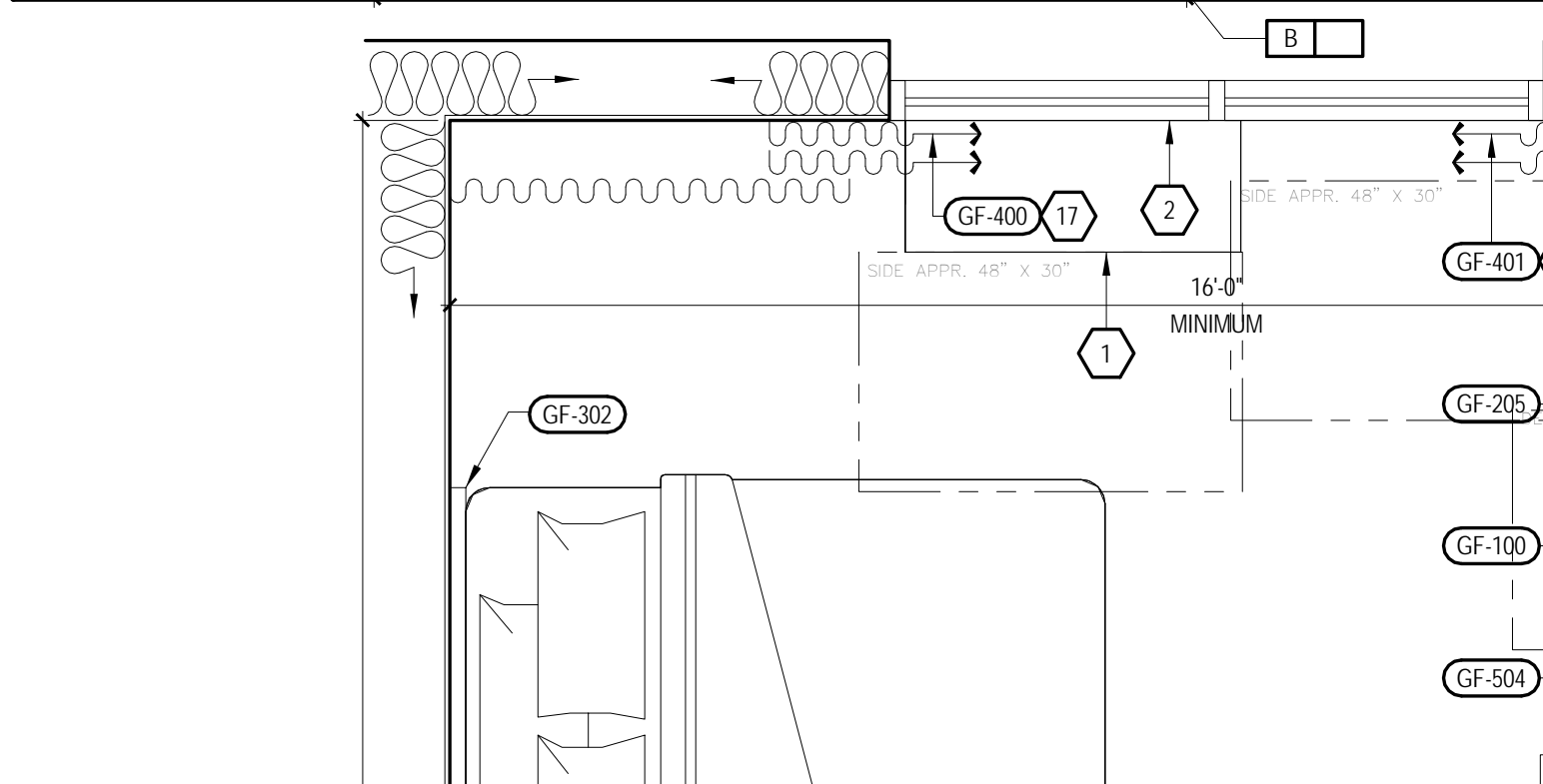

<u>ELECTRICAL OUTLET HEIGHTS (U.N.O.)</u>		
TYPICAL WALL OUTLET	-	18" A.F.F.
BATHROOM VANITY OUTLET	-	48" A.F.F.
ACC. BATHROOM VANITY OUTLET	-	44" A.F.F.

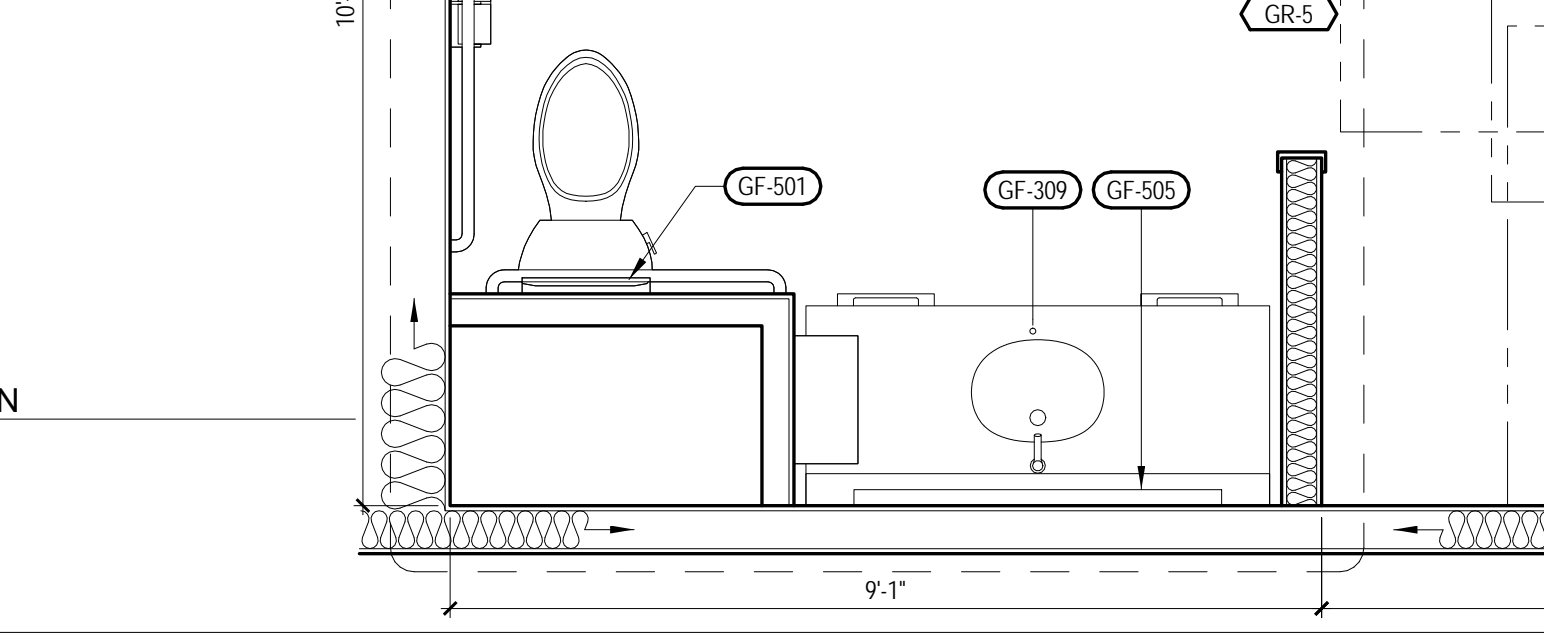
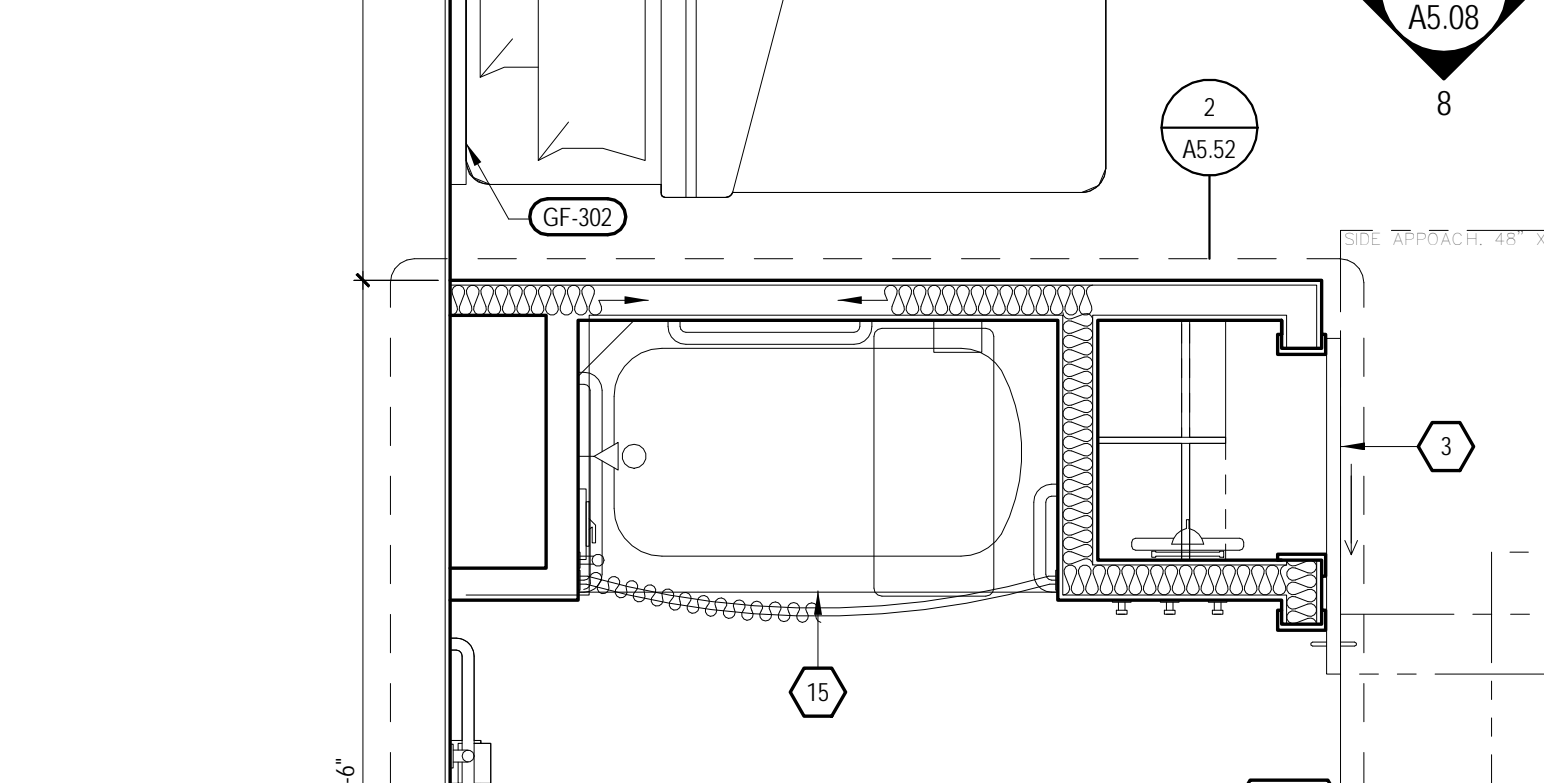
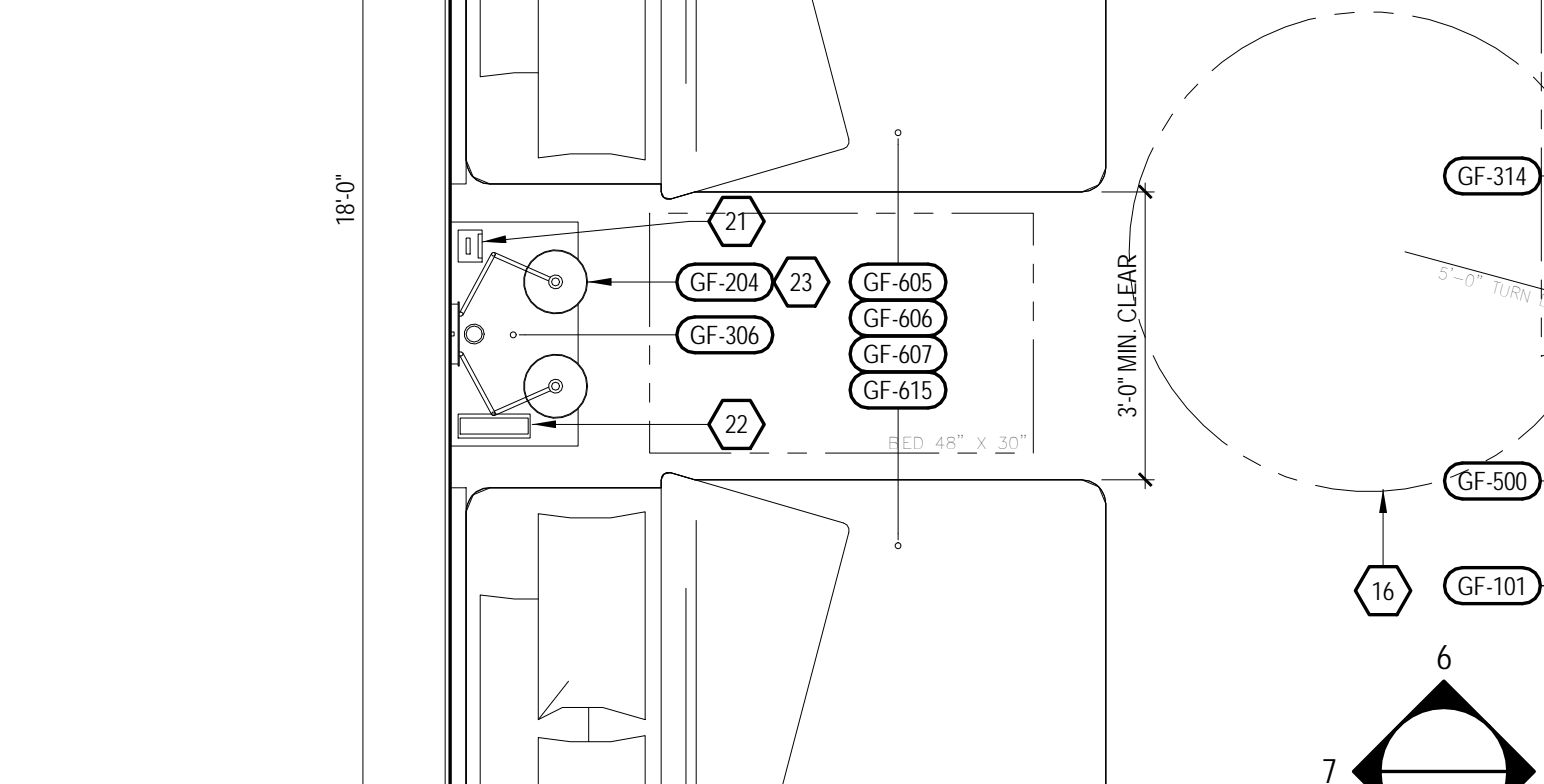

STRUCTURAL:
WGPM, Inc.
11220 Elm Lane, Suite 201
Charlotte, NC 28277
Phone: (704) 542-7199
Fax: (704) 542-7195
Email: lwright@wgpminc.com

ELECTRICAL:
Ritter Engineering
1043 Arroyo Vista Lane
Matthew, NC 28014
Phone: (704) 516-0385
Fax: (704) 644-1464
Email: shane@rittereng.com

MECHANICAL:
Shultz Engineering Group, P.C.
212 North McDowell St., Suite 204
Charlotte, NC 28204
Phone: (704) 334-7363
Fax: (704) 347-0093
Email: don@shultzeg.com

Information contained on this drawing and in all digital files associated is authorized for use on the project named herein only and is the property of MISHRA ARCHITECTURE PLLC and may not be reproduced in any manner without express written or verbal permission from authorized individuals. Original drawing is 24"x36" and scales are as indicated. ©2013 MISHRA ARCHITECTURE PLLC



Southern Hospitality
Services

Hampton Inn and Suites

5400 I-20 & Frontage Rd.
Monroe, LA 71201

Drawing Title

Enlarged Acc. Double Queen
Plans Elevations

Phase
Construction Documents

Project No.	12-111	Sheet No. A508
Prepared by	Author	
Checked by	Checker	
Date	Sept. 16, 2013	

Released for
PERMIT ONLY