

[illegible]

Information contained on this drawing and in all digital files associated is authorized for use on the project named herein only and is the property of MISHRA ARCHITECTURE PLLC and may not be reproduced in any manner without express written or verbal permission from authorized individuals. Original drawing is 24"x36" and scales are as indicated. © 2013 MISHRA ARCHITECTURE PLLC

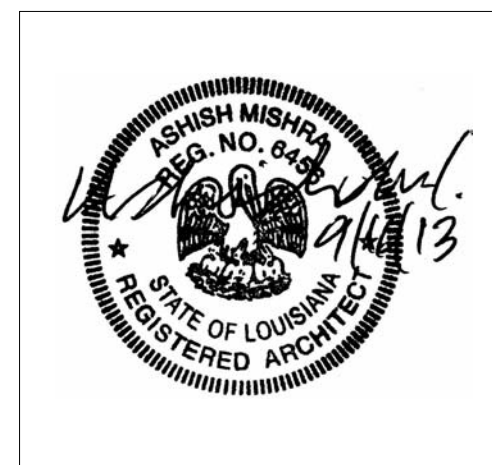

KEY PLAN

Southern Hospitality
Services

Hampton Inn and Suites

5400 I-20 & Frontage Rd.
Monroe, LA 71201

Drawing Title

Enlarged Acc. King Studio
Plans Elevations

Phase
Construction Documents

Project No.	12-111	Sheet No. A510
Prepared by	Author	
Checked by	Checker	
Date	Sept. 16, 2013	

Released for
PERMIT ONLY

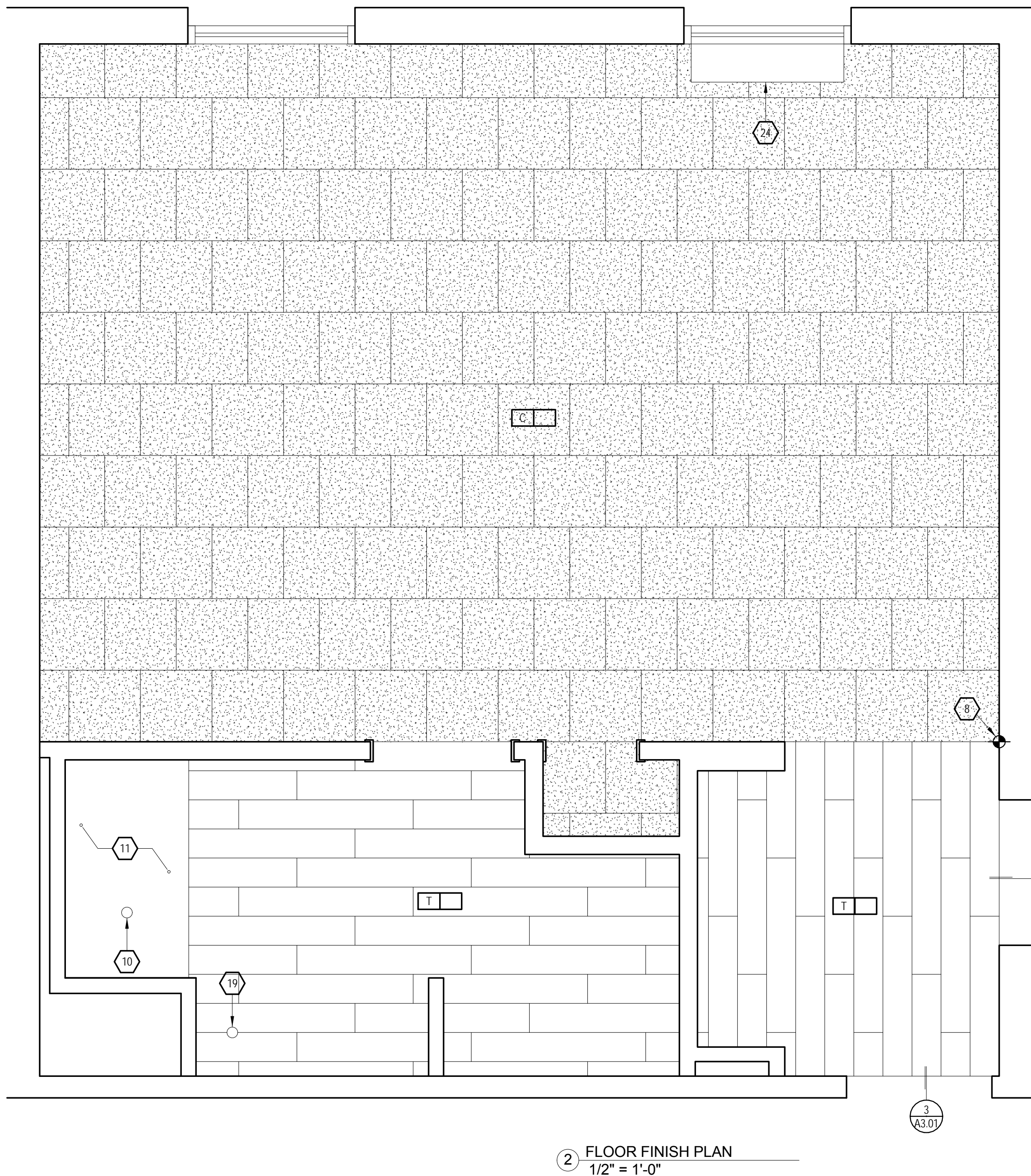
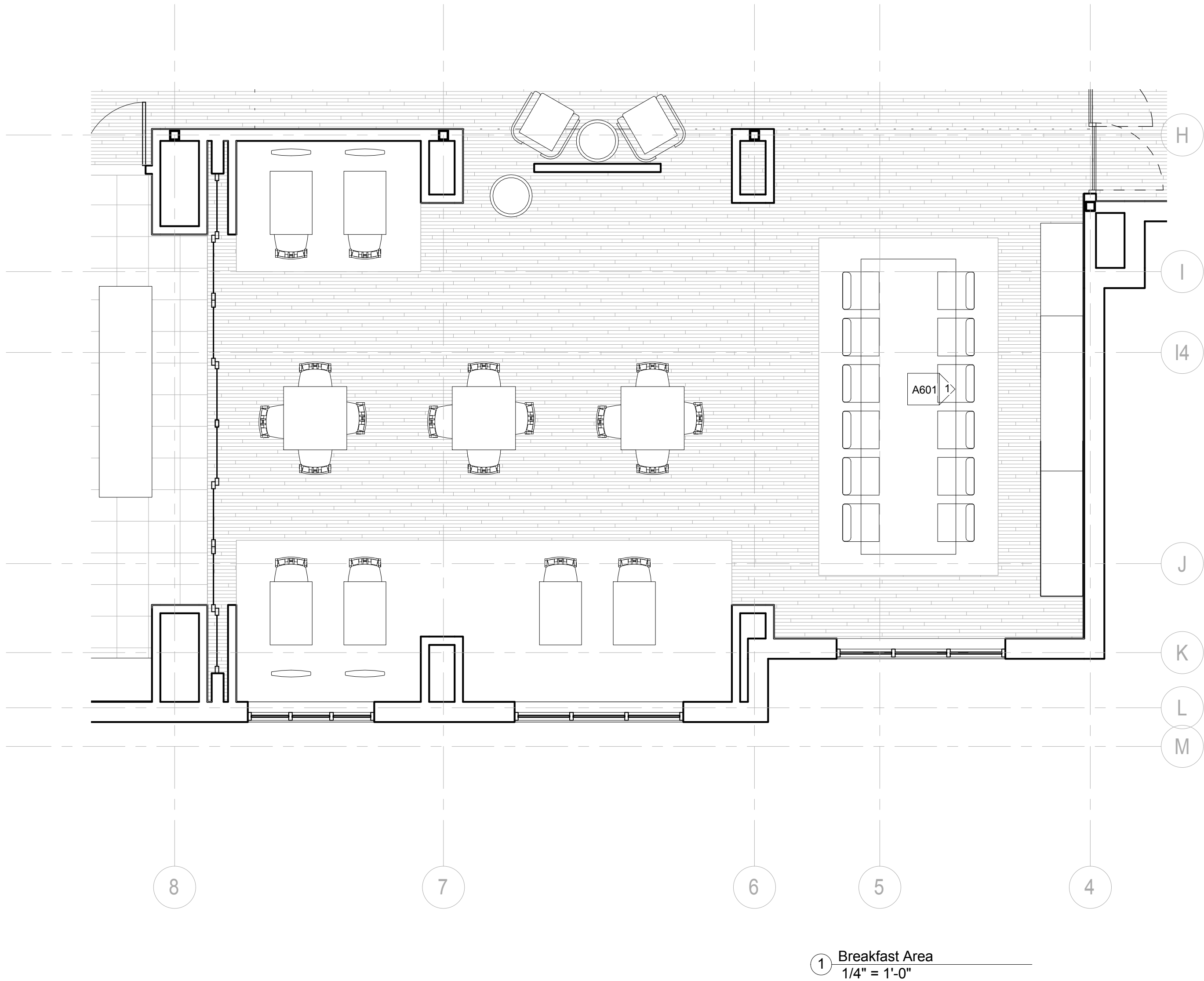

- KEY NOTES:
1. HARDWARE PACKAGED THERMAL AIR CONDITIONER (PTAC) UNIT
 2. EXHAUST FAN AND ASSOCIATED TREATMENT TO PREVENT ODOR ON EXPOSED HANGERS. REFLECT TO DRY ROOM SCHEDULE FOR MIRROR INSIDE APPLICATION
 3. PROVIDE DOOR LOCK, LOCKING MECHANISM, AND ARCHITECTURAL MIRROR VALANCE PANEL TO MATCH GENERAL WALL COLOR. ANCHORS FROM CEILING TO DOOR MUST BE CONCEALED IN CEILING RATED AND W/ SHATTER PROOF LENSES
 4. WALL MOUNTED VANITY LIGHT. PROVIDE JUNCTION BOX AND WIRING TO MATCH EXISTING WITH STARTING POINT OF LIGHT - BEGIN WITH FULL LINE OF LIGHT. PROVIDE 12" HANGERS TO MATCH EXISTING IF HARD WIRED INTERNET ACCESS IS DESIRED. A RECEPTACLE MUST BE PLACED @ 5' AFF
 5. PROVIDE 12" HANGERS FROM CEILING TO DOOR. NO FINISHES UNDER SHOWER PAN/TUB
 6. PROVIDE DEDICATED ELECTRICAL CIRCUIT FOR EACH TUB AND SHOWER APPLYING
 7. DOORBELL ON/OFF SWITCH FOR COMMUNICATION WITH TUBS. ONLY ONE TUB TO BE OPERATED THROUGH SHIELD - REFLECT TO STANDARDS MANUAL
 8. SHOWER NOTICED THAT TUBS MAY BE SUBSTITUTED WITH SHOWER STALLS
 9. DASHED BOWS AND CIRCLES REPRESENT ACCESSIBLE CLEAR FLOOR AREAS. REFLECT TO ACCESSIBLE PLANS
 10. ACCESSIBLE DRAPERY CONTROL
 11. PROVIDE 12" RECEPTACLE IN 2' SQUARE CLEAR FLOOR SPACE AND A MIN. 27" HIGH KNEE LOCATION
 12. PROVIDE DRAIN IN THIS LOCATION IN GUEST BATHS
 13. PROVIDE 12" RADIUS IN 12" SQUARE CLEAR FLOOR SPACE AND A RADIUS (14.5 HOOPS MAX) PROVIDE TRAP UNDER PLUMB LINE SCREEN TV
 14. CLUT
 15. TELEPHONE
 16. CEILING LIGHTS ABOVE NIGHTSTAND
 17. EDGE OF PTAC SPLIT AIR UNIT

FURNISHING LEGEND:

- GF-101 ACTIVITY CHAIR
 GF-102 OTTOMAN
 GF-103 SOFA
 GF-104 SINGLE ARM SOFA
 GF-105 SINGLE ARM SOFA SLEEPER
 GF-106 SOFA
 GF-107 SOFA
 GF-108 SOFA
 GF-201 GUESTROOM VANITY LIGHT
 GF-202 BEDSIDE LAMP AT NIGHTSTAND
 GF-203 NIGHT STAND/SCOTCH
 GF-204 NIGHT STAND/SCOTCH
 GF-205 NIGHT STAND/SCOTCH
 GF-206 DESK LAMP
 GF-207 DESK LAMP
 GF-301 STEEL CANTILEVER
 GF-302 KING HEADBOARD
 GF-303 KING HEADBOARD
 GF-304 DOUBLE BED
 GF-305 NIGHTSTAND
 GF-306 NIGHTSTAND WITH POWER
 GF-307 DOUBLE NIGHTSTAND WITH POWER
 GF-308 C.T.B.L.
 GF-309 48" VANITY AT GUEST BATH
 GF-310 58" VANITY AT GUEST BATH
 GF-311 60" VANITY AT GUEST BATH
 GF-312 STEEL/IN. DIVER/UNIT
 GF-313 ADA STEEL/IN. UNIT
 GF-314 ADA STEEL/IN. UNIT
 GF-318 42" VANITY AT GUEST BATH
 GF-319 STEEL/IN. DESK UNIT
 GF-401 ADA STEEL/IN. UNIT WITH PTAC
 GF-402 W/ROOM TREATMENT WITHOUT PTAC
 GF-403 ADA STEEL/IN. UNIT
 GF-500 AIRWORK AT GUESTROOM
 GF-501 AIRWORK AT GUEST BATH
 GF-502 AIRWORK AT GUEST BATH
 GF-503 FRAMED MIRROR AT VANITY
 GF-504 FRAMED MIRROR AT VANITY
 GF-505 FRAMED MIRROR AT VANITY
 GF-506 FRAMED MIRROR AT ADA VANITY
 GF-600 KING BED BASE
 GF-601 KING MATTRESS
 GF-602 KING BEDDING SET
 GF-603 ADA/KING BED BASE
 GF-604 QUEEN BED BASE
 GF-605 QUEEN MATTRESS SET
 GF-606 QUEEN BEDDING SET
 GF-607 ADA/QUEEN BED BASE

FINISH LEGEND:

--	--

- | | | |
|-----|----------------------|----|
| B | BASE | NO |
| C | CARPET | RE |
| MIR | MIRROR | SP |
| PT | PAINT | AN |
| ST | STONE | SP |
| SF | SPECIAL FINISH | FO |
| T | TILE | ID |
| VCT | VINYL COMPOSITE TILE | DR |
| WC | WALL COVERING | |
| WD | WOOD FINISH | |

NO
RE
SP
AN
SP
FO
IDE
DR

CEILING LEGEND: $\overline{X-X^*}$

- 
 CEILING HEIGHT
 CEILING FINISH
- A. PRIMED & PAINTED GYPSUM
 B. PRIMED & PAINTED GYPSUM
 C. RESISTANT
 UNDERSIDE OF FLOOR/ROOF
 PAINTED - REFER TO STAND

- | SYMBOL | ELEV. | DESCRIPTION |
|--------|-------|--|
| | | DUPLEX OUTLET |
| | | QUADPLEX OUTLET |
| | | GFI OUTLET |
| | | TELEPHONE OUTLET |
| | | TV OUTLET |
| | | SWITCH |
| | | REMOTE THERMOSTAT |
| | | SMOKE DETECTOR |
| | | STROBE (IN C.F. ROOM) |
| | | FIRE HORN/STROBE |
| | | OMIT FIRE HORNS W/STROBE |
| | | FIRE HORN (NON-CODE) |
| | | SIDE WALL SPRINKLER |
| | | DOORBELL LIGHT (C.F. ROOM) |
| | | HSA (WIRED WHEREVER) |
| | | JUNCTION BOX |
| | | EXHAUST FAN |
| | | LIGHT AT CEILING |
| | | DOORBELL - MOUNT OF BUTTON (C.F. ROOM) |

!ALERT!
VISUAL ALARMS TO
BE FULLY VISIBLE
FROM ALL AREAS
OF ROOM

CEILING LAYOUT LEGEND

- CENTER FIXTURE IN SPACE**
- CENTER THE FIXTURE IN SPACE IDENTIFIED BY DIAGONAL LINE.
- ALIGN FIXTURES**
- ALIGN FIXTURES ALONG CENTERLINE SHOWN
- CENTER OVER**
- CENTER FIXTURE OVER CENTERLINE OF ADJACENT CONSTRUCTION

GENERAL NOTES:

- WALLS BETWEEN ADJACENT ROOMS - ELECTRICAL OUTLET LOCATIONS, INCLUDING TV AND TELEPHONE OUTLETS, SHALL BE OFFSET 6" MIN. HORIZONTALLY - BACK TO BACK OUTLETS ARE NOT ALLOWED. COMMUNICATION FEATURE ROOMS SHALL BE EQUIPPED WITH VISIBLE FIRE ALARMS AND NOTIFICATION DEVICES FOR DOOR KNOCK/BELL AND TELEPHONE. COMMUNICATION FEATURE ROOM MUST HAVE A VISIBLE NOTIFICATION DEVICE FOR THE TELEPHONE. ACCESSIBLE ROOMS SHALL BE EQUIPPED WITH TOGGLE-TYPE SWITCHES.