

4/14/2014 3:19:49 PM

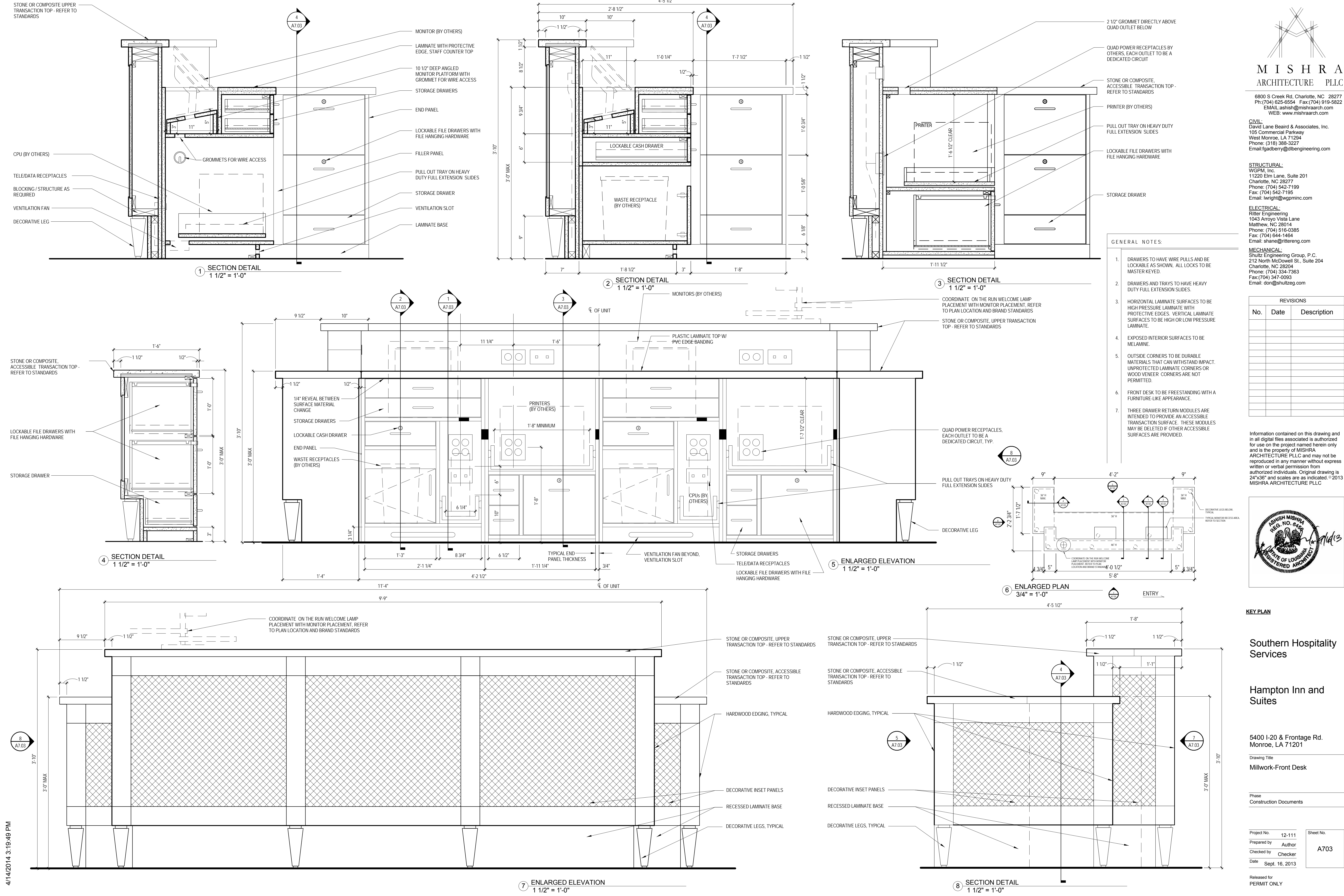

**MISHRA ARCHITECTURE PLLC**

6800 S Creek Rd, Charlotte, NC 28277  
Ph: (704) 625-6554 Fax: (704) 919-5822  
EMAIL: ashish@mishraarch.com  
WEB: www.mishraarch.com

**CIVIL:**  
David Lane Beard & Associates, Inc.  
105 Commercial Parkway  
West Monroe, LA 71294  
Phone: (318) 388-3227  
Email: fgaodberry@dlbengineering.com

**STRUCTURAL:**  
WGPM, Inc.  
11220 Elm Lane, Suite 201  
Charlotte, NC 28277  
Phone: (704) 542-7199  
Fax: (704) 542-7195  
Email: lwright@wgpmnc.com

**ELECTRICAL:**  
Ritter Engineering  
1043 Arroyo Vista Lane  
Matthew, NC 28014  
Phone: (704) 516-0385  
Fax: (704) 644-1464  
Email: shane@rittereng.com

**MECHANICAL:**  
Shultz Engineering Group, P.C.  
212 North McDowell St., Suite 204  
Charlotte, NC 28204  
Phone: (704) 334-7363  
Fax: (704) 347-0093  
Email: don@shultzeg.com

Information contained on this drawing and in all digital files associated is authorized for use on the project named herein only and is the property of MISHRA ARCHITECTURE PLLC and may not be reproduced in any manner without express written or verbal permission from authorized individuals. Original drawing is 24"x36" and scales are as indicated. © 2013 MISHRA ARCHITECTURE PLLC

**ASHISH MISHRA**  
REG. NO. 6468  
STATE OF LOUISIANA  
REGISTERED ARCHITECT