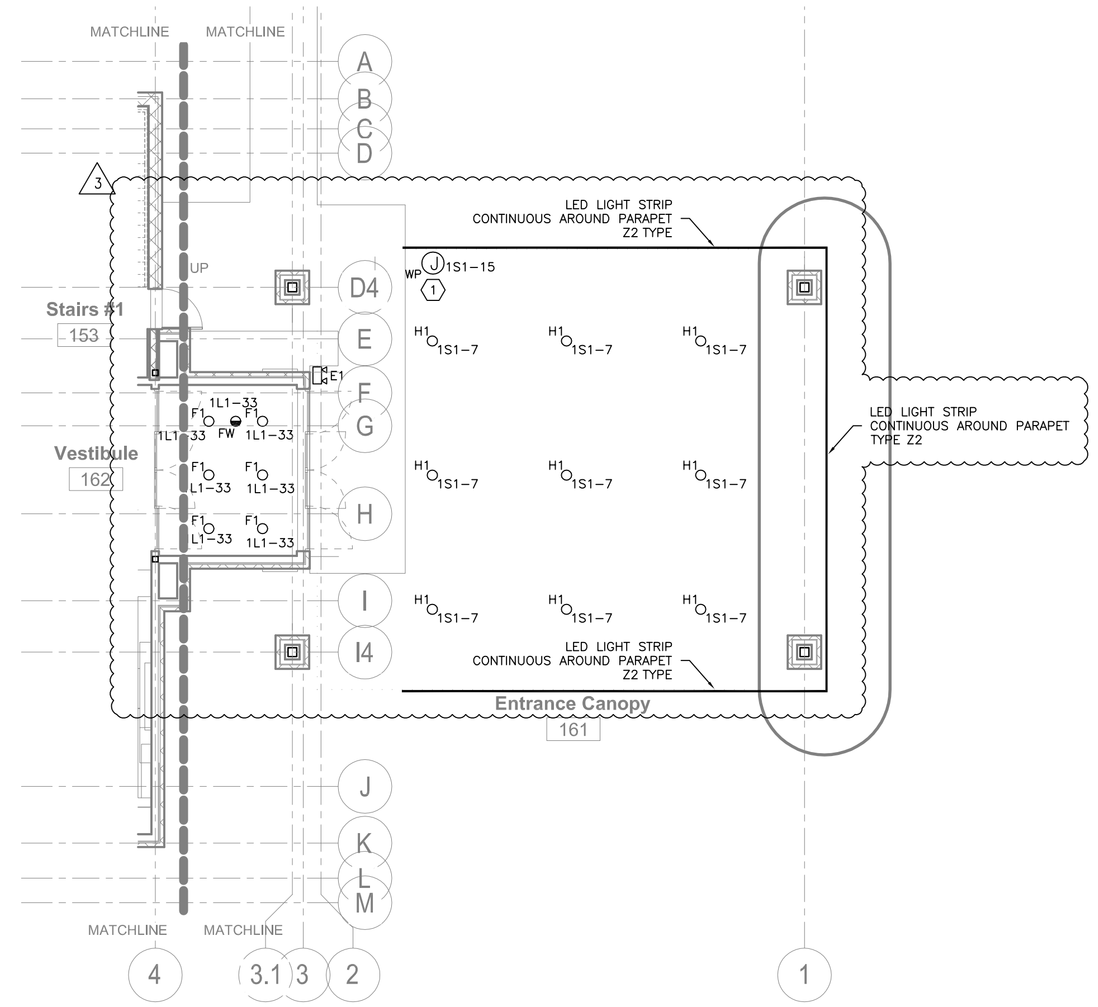

PLAN KEY NOTES:

1. ELECTRICAL CONTRACTOR TO PROVIDE AND INSTALL LED STRIP LIGHTS CONTINUOUSLY AROUND THE PERIMETER OF PARAPET. COORDINATE J-BOX CONNECTION LOCATIONS USING DESIGNATED CIRCUITS. ALL CIRCUITRY TO BE WEATHERPROOF USING #10 MINIMUM CONDUCTORS.

GENERAL NOTES:

1. ELECTRICAL LAYOUT AND MATERIALS FOR ALL DEVICES AND FIXTURES TO BE IN COMPLIANCE WITH FRANCHISE STANDARDS AND GUIDELINES, WHICH TAKE PRECEDENT OVER THESE ENGINEERING DRAWINGS.
2. FRANCHISE DESIGN GUIDELINES, STANDARDS, SPECIFICATIONS, AND PROTOTYPICAL DOCUMENTS ARE AVAILABLE ON-LINE OR FROM THE ARCHITECT FOR THE CONTRACTORS USE.

MAGNETIC NORTH PROJECT NORTH

1 / E1.1 FIRST FLOOR LIGHTING PLAN
SCALE: 1/8" = 1'

MISHRA
ARCHITECTURE PLLC

6800 S Creek Rd, Charlotte, NC 28277
Ph:(704) 625-6554 Fax:(704) 919-5822
EMAIL:ashish@mishraarch.com
WEB: www.mishraarch.com

CIVIL:
David Lane Beaird & Associates, Inc.
105 Commercial Parkway
West Monroe, LA 71294
Phone: (318) 388-3227
Email:fgadberry@dlbengineering.com

STRUCTURAL:
WGPM, Inc.
1120 Elm Lane, Suite 201
Charlotte, NC 28277
Phone: (704) 542-7199
Fax: (704) 542-7195
Email: twright@wgpminc.com

ELECTRICAL:
R. Shane Ritter, PE
1043 Arroyo Vista Lane
Matthew, NC 28014
Phone: (704) 516-0385
Email: shane@rittereng.com
Project Number: 13015

MECHANICAL:
Shultz Engineering Group, P.C.
212 North McDowell St., Suite 204
Charlotte, NC 28204
Phone: (704) 334-7363
Fax:(704) 347-0093
Email: don@shultzeg.com

REVISIONS

No.	Date	Description
1	11-5-13	Review Comments
2	11-15-13	Franchise Comments
3	04-10-14	Hilton Update

Information contained on this drawing and in all digital files associated is authorized for use on the project named herein only and is the property of MISHRA ARCHITECTURE PLLC and may not be reproduced in any manner without express written or verbal permission from authorized individuals. Original drawing is 24"x36" and scales are as indicated. © 2011 MISHRA ARCHITECTURE PLLC

STATE OF LOUISIANA
R. SHANE RITTER
License No. 28401
PROFESSIONAL ENGINEER
ELECTRICAL ENGINEER
4-10-14

KEY PLAN

Southern Hospitality Services

Hampton Inn and Suites

5400 I-20 & Frontage Rd.
Monroe, LA 71201

Drawing Title
First Floor Lighting Plan

Phase
Construction Documents

Project No.	12-111
Prepared by	RSR
Checked by	RSR
Date	Sept. 16, 2013

Sheet No.
E1.1

Released for
PERMIT ONLY

Hampton Inn and Suites