

MISHRA
ARCHITECTURE PLLC

6800 S. Creek Rd., Charlotte, NC 28277
Ph: (704) 625-6554 Fax: (704) 919-5922
EMAIL: sashh@mishraarch.com
WEB: www.mishraarch.com

CML:
CML Electric, Inc. and Bedford & Associates, Inc.
105 Commercial Parkway
West Monroe, LA 71294
Phone: (318) 386-3227
Email: galberry@bedfordengineering.com

STRUCTURAL:

STARRP, Inc.
11225 E. 11th Avenue, Suite 201
Charlotte, NC 28277
Phone: (704) 542-7199
Fax: (704) 542-7195
Email: mkg@starrp.com

ELECTRICAL:
R. Stine Riser, P.E.
14325 W. Highway 103, Suite 200
Matthew, NC 28014
Phone: (704) 516-0385
Email: stine@rlrteeng.com
Project Number: 130115

MECHANICAL:
WSP Engineering Group, P.C.
212 North McDowell St., Suite 204
Charlotte, NC 28204
Phone: (704) 334-7363
Fax: (704) 334-4083
Email: cdm@wspeng.com

REVISIONS		
No.	Date	Description
1	11-5-13	Review Comments
2	11-15-13	Franchise Comments
3	04-10-14	Hilton Update

Information contained on this drawing and in all digital files associated is authorized for use on the project named herein only and is the property of MISHRA ARCHITECTURE PLLC and may not be reproduced, stored in a retrieval system, written or verbal permission from authorized individuals. Original drawing is 24"X36" and scales are as indicated. 2011 MISHRA ARCHITECTURE PLLC

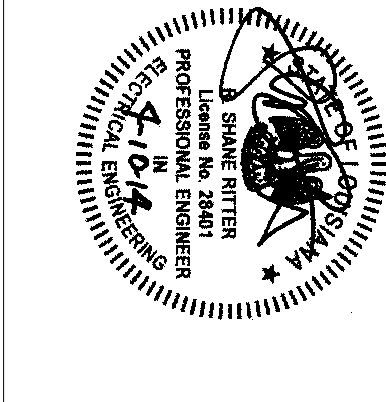

KEY PLAN

Southern Hospitality
Services

Hampton Inn and
Suites

5400 I-20 & Frontage Rd.
Monroe, LA 71201

Drawing Title
Attic Electrical Plan

Phase
Construction Documents

Project No.	12-111	Sheet No.
Prepared by	RSR	
Checked by	RSR	E2.5
Date	Sept. 16, 2013	

Released for
PERMIT ONLY

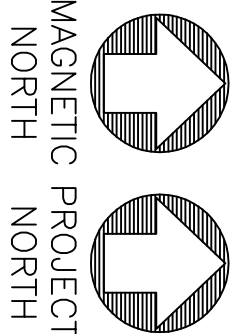
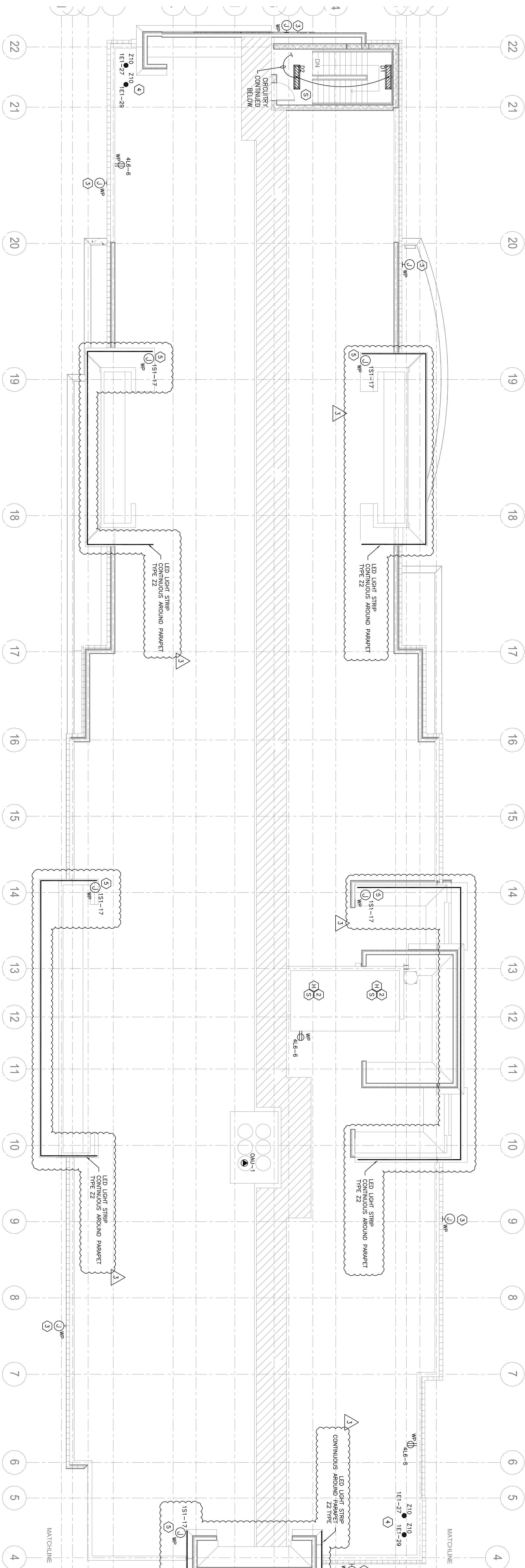

1
E2.5

ROOF ELECTRICAL PLAN

SCALE: 1/8" = 1'

PLAN KEY NOTES:

1. ALL LIGHT FIXTURES IN ATTIC TO BE SWITCHED BY PILOT LIGHT TYPE SWITCH LOCATED AT THE ATTIC ACCESS LOCATION.
2. SMOKE AND HEAT DETECTORS SHALL BE INSTALLED AT THE TOP OF THE ELEVATOR SHAFT AND CONNECTED TO THE ELEVATOR/SPRINKLER PRE-ACTION SYSTEM AS SHOWN IN DETAIL SECTION.
3. WEATHER PROOF JUNCTION BOX FOR BUILDING SIGNAGE COORDINATE WITH SIGN SUPPLIER FOR EXACT LOCATION AND REQUIREMENTS. RUN DESIGNATED CIRCUITS IN PANEL "1ST" FOR BUILDING SIGNS AS REQUIRED.
4. CONTRACTOR TO SUPPLY AND INSTALL ALL NECESSARY EQUIPMENT AND LABOR TO COMPLY WITH ALL REQUIREMENTS OF FAA ADVISORY CIRCULAR 70/7460-1 K CHANGE 2 FOR OBSTRUCTION MARKING AND LIGHTING CHAPTERS 4, 5(RED), AND 12. CONTRACTOR SHALL ALSO SUPPLY FAA FORM 7460-2 PART II AS REQUIRED.
5. ELECTRICAL CONTRACTOR TO PROVIDE AND INSTALL LED STRIP LIGHTS CONTINUOUSLY AROUND THE PERIMETER OF PARAPET. COORDINATE J-BOX CONNECTION LOCATIONS USING DESIGNATED CIRCUITS. ALL CIRCUITRY TO BE WEATHERPROOF USING #10 MINIMUM CONDUCTORS.

GENERAL NOTES:

1. ELECTRICAL LAYOUT AND MATERIALS FOR ALL DEVICES AND FIXTURES TO BE IN COMPLIANCE WITH FRANCHISE STANDARDS AND GUIDELINES, WHICH TAKE PRECEDENCE OVER THESE ENGINEERING DRAWINGS.
2. FRANCHISE DESIGN GUIDELINES, STANDARDS, SPECIFICATIONS, AND PROTOTYPICAL DOCUMENTS ARE AVAILABLE ON-LINE OR FROM THE ARCHITECT FOR THE CONTRACTORS USE.
3. MOUNT GENERAL ELECTRICAL OUTLET WITHIN 10 FEET OF HVAC UNIT(S).