

**MISHRA**  
ARCHITECTURE PLLC

6800 S. Creek Rd., Charlotte, NC 28277  
Ph: (704) 625-5554 Fax: (704) 919-5822  
EMAIL: smish@mishraarch.com

OWNER: Hampton Inn and Suites  
105 Commercial Parkway  
West Monroe, LA 71284  
Phone: (318) 388-3227  
Email: gabeberry@doningerengineering.com

STRUCTURAL:  
MCPM, Inc.  
11000 W. Highway 101, Suite 201  
Charlotte, NC 28277  
Phone: (704) 542-7199  
Fax: (704) 542-7195  
Email: mwright@mcprinc.com

ELECTRICAL:  
R. Stame Ringer, P.E.  
212 North McDowell St., Suite 204  
Charlotte, NC 28204  
Phone: (704) 516-0385  
Email: stame@rlengineering.com  
Project Number: 130119

MECHANICAL:  
Doninger Engineering Group, P.C.  
212 North McDowell St., Suite 204  
Charlotte, NC 28204  
Phone: (704) 334-7963  
Fax: (704) 334-4089  
Email: csm@doninger.com

NO.	REVISIONS	Date	Description

Information contained on this drawing and in all digital files associated is authorized for use on the project named herein only and is the property of MISHRA ARCHITECTURE PLLC and may not be reproduced or transmitted in any form, written or verbal, permission from authorized individuals. Original drawing is 24x36" and scales are as indicated. 2011 MISHRA ARCHITECTURE PLLC FILED

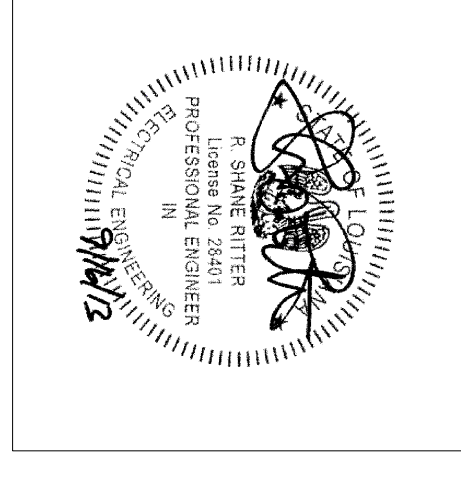

**KEY PLAN**  
Southern Hospitality  
Services

Hampton Inn and Suites  
5400 I-20 & Frontage Rd.  
Monroe, LA 71201

Drawing Title  
Electrical Service, Grounding,  
and Power Details

Project No.	12-111	Sheet No.	E6.1
Prepared by	RSR		
Checked by	RSR		
Date	Sept. 16, 2013		

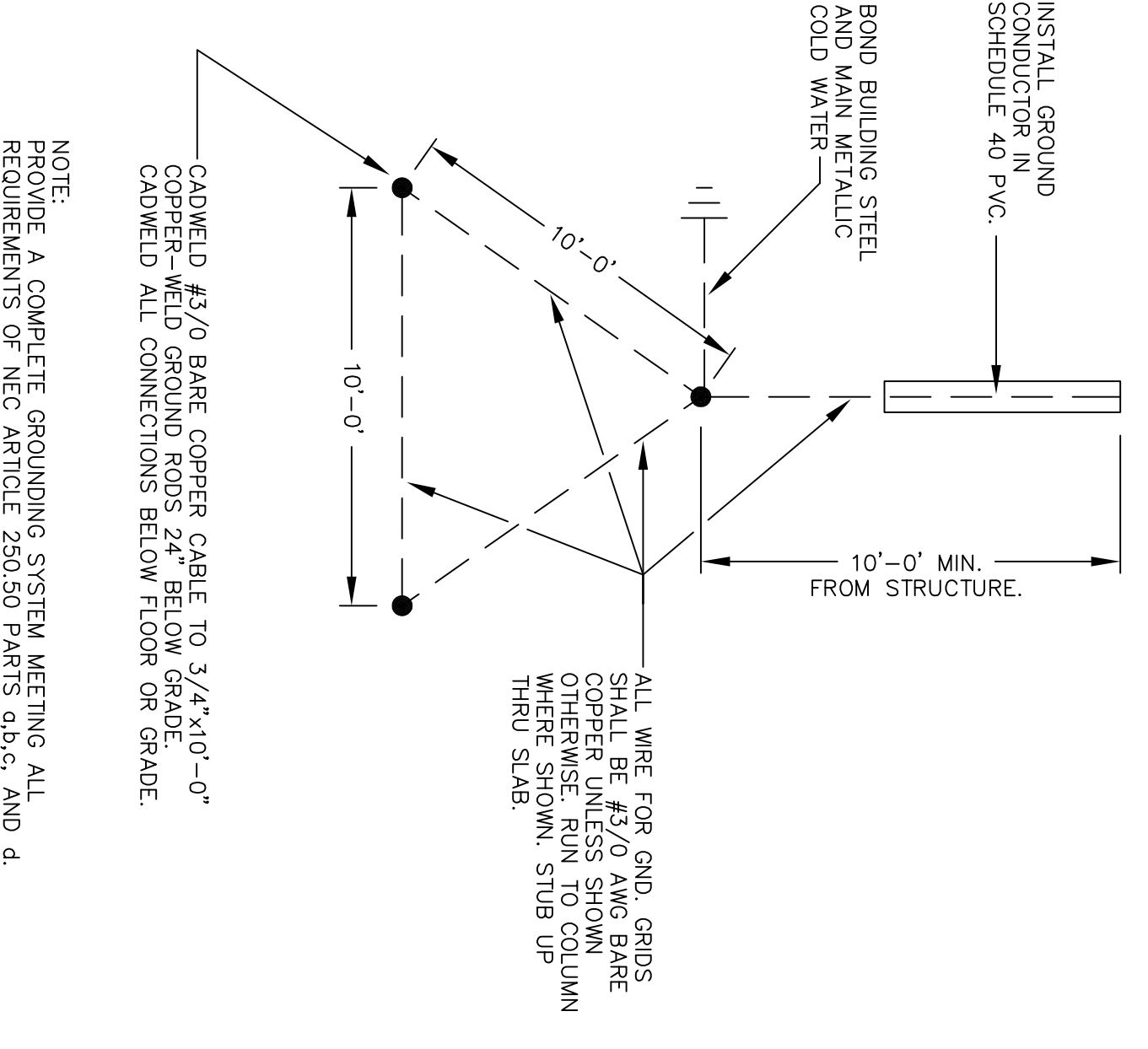

**3 SERVICE GROUNDING GRID**  
E6.1 SCALE: NO SCALE

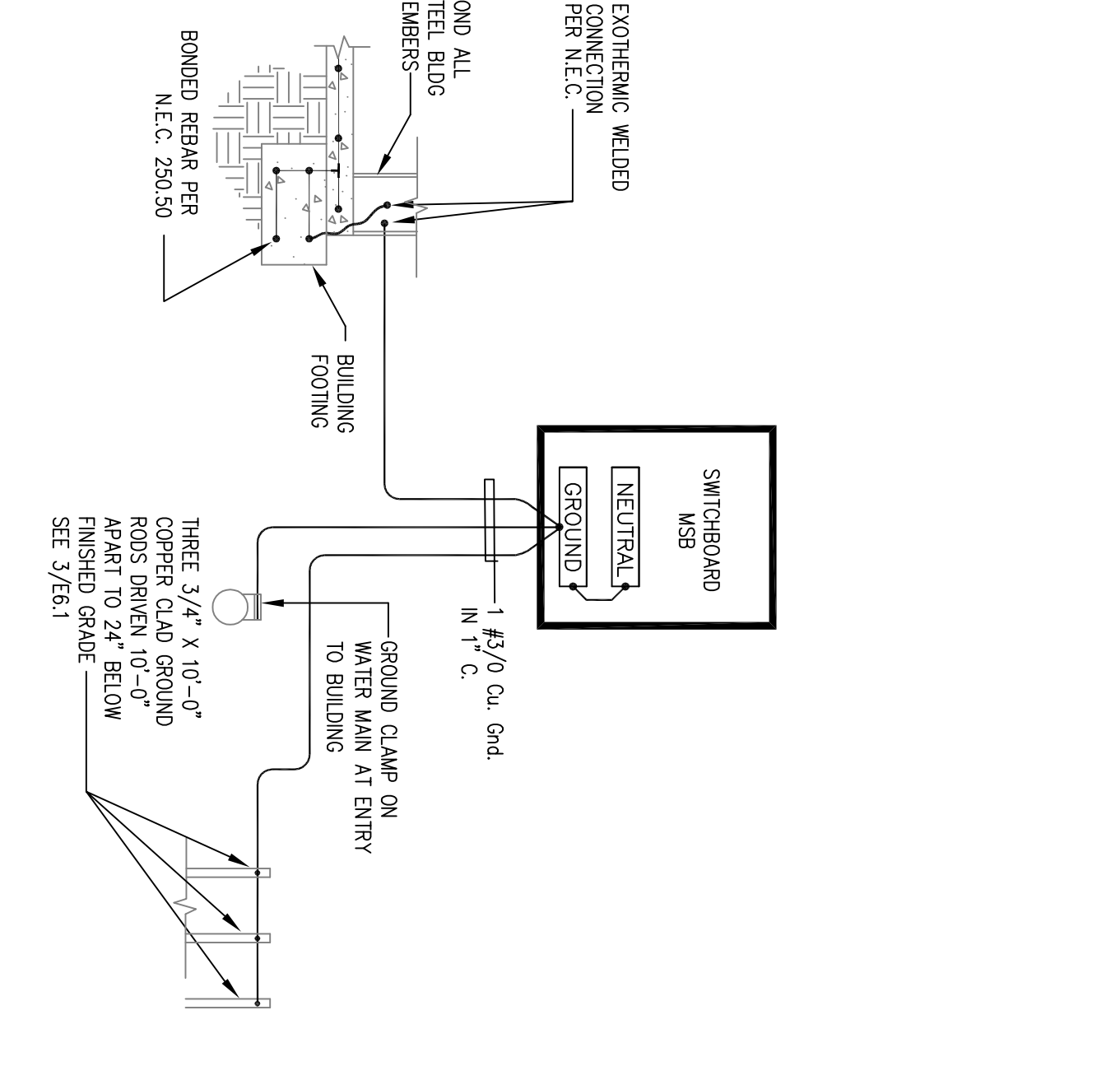

**2 GROUND DETAIL**  
E6.1 SCALE: NO SCALE

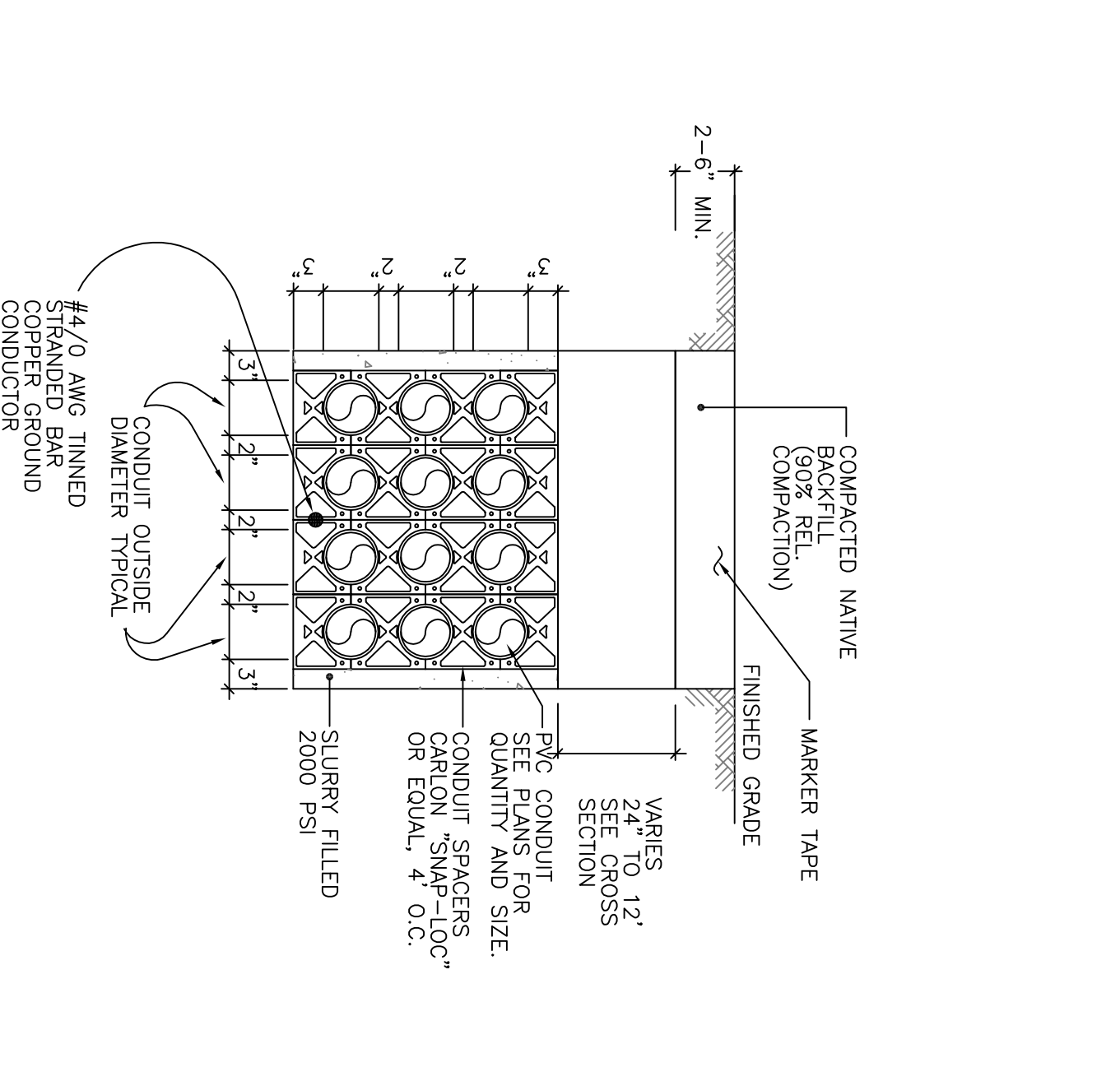

**1 SERVICE DUCT BANK**  
E6.1 SCALE: NO SCALE

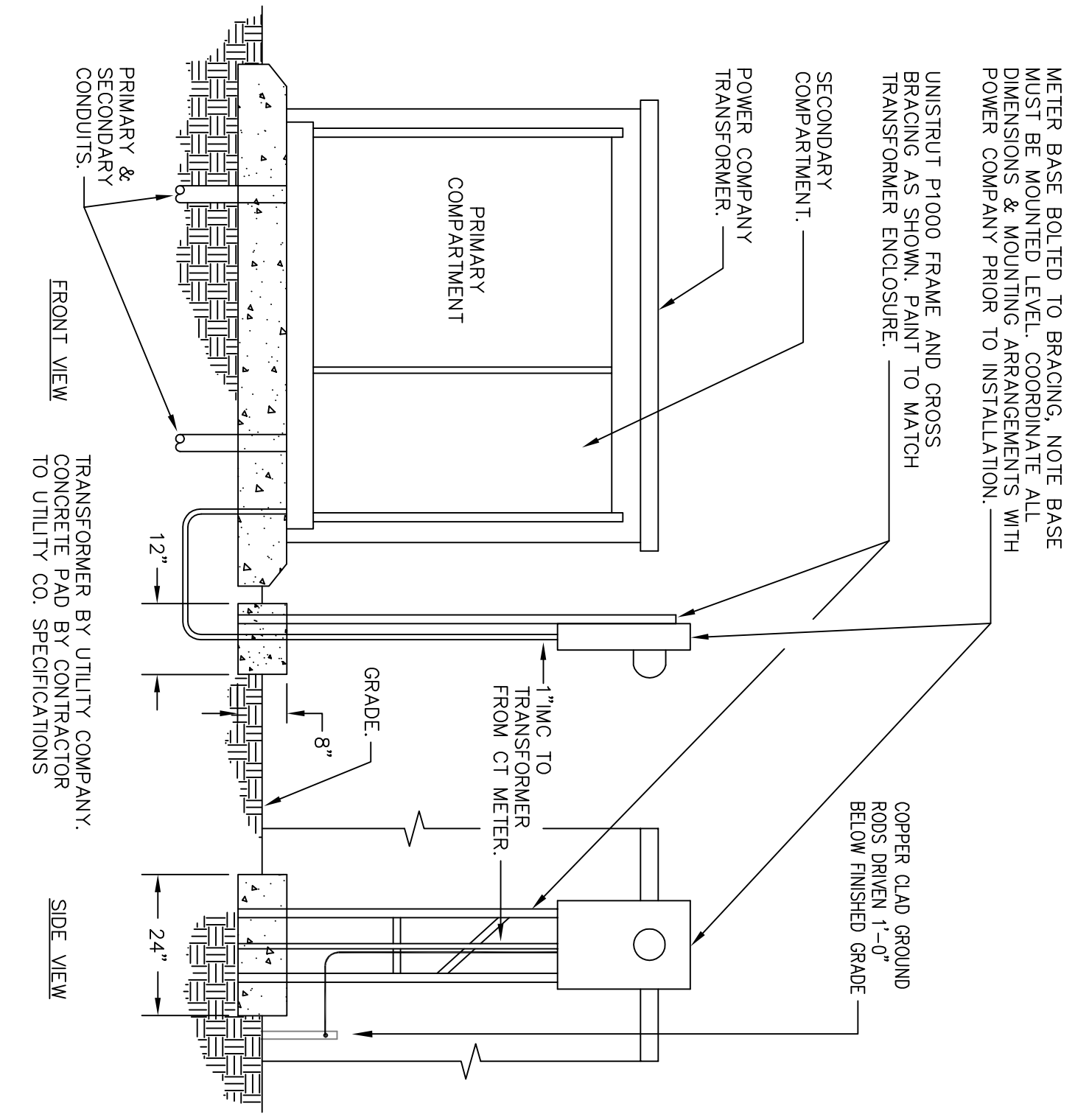

**4 TRANSFORMER / METERBASE**  
E6.1 SCALE: NO SCALE

TABLE "A" - WORKING CLEARANCES

VOLTAGE TO GROUND, NOMINAL	CONDITION: 1	2	3
0-150	3	3 1/2	3
151-600	3	3	4

WHERE THE CONDITIONS ARE AS FOLLOWS: NO LIVE OR GROUNDING PARTS ON THE OTHER SIDE OF THE WORKING SPACE OR EXPOSED LIVE PARTS ON BOTH SIDES OF THE WORKING SPACE. INSULATED WIRE OR INSULATED BUSBARS OPERATING UNDER OVER 300 VOLTS SHALL BE GROUNDING PARTS ON THE OTHER SIDE AND GROUNDING PARTS ON THE OTHER SIDE AND 3. EXPOSED LIVE PARTS ON BOTH SIDES OF THE WORK SPACE (NOT GUARDED AS PROVIDED IN CONDITION 1) WITH THE OPERATOR BETWEEN.

30" OR MORE OF EQUIPMENT IF EQUIPMENT IS MORE THAN 30" DOES NOT HAVE TO BE CENTERED ON THE EQUIPMENT BUT AT LEAST EVEN WITH ONE EDGE. EQUIPMENT DOOR SHALL BE ABLE TO OPEN AT LEAST 90 DEG.  
NOTE: THIS INCLUDES BUT IS NOT LIMITED TO PANELBOARDS, OTHER ELECTRICAL EQUIPMENT, JUNCTION BOXES AND OTHER ELECTRICAL EQUIPMENT.

NOTE: NO PIPING, DUCTS OR EQUIPMENT FOREIGN TO THE ELECTRICAL EQUIPMENT OR ARCHITECTURAL APPEARANCES SHALL BE PERMITTED TO BE INSTALLED IN, ENTER OR PASS THROUGH THE DEDICATED SPACES SHOWN ABOVE.

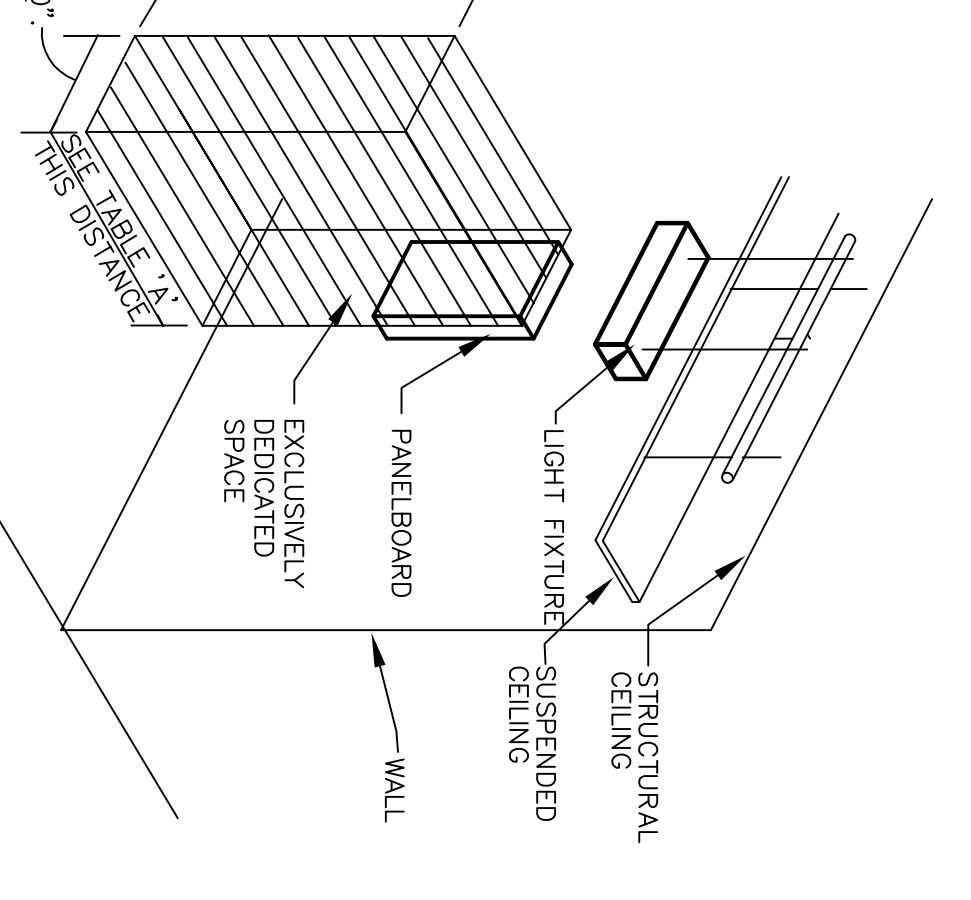

NOTE: THIS FIGURE ILLUSTRATES THE DEDICATED WORKING SPACE IN FRONT OF THE ELECTRICAL EQUIPMENT REQUIRED BY SECTION 110.26 (G) OF THE NATIONAL ELECTRICAL CODE.

NOTE: THIS FIGURE ILLUSTRATES THE DEDICATED WORKING SPACE THROUGHOUT SUSPENDED CEILING TO 6" ABOVE TOP OF THE EQUIPMENT IS LOWER.

**5 DEDICATED WORKING SPACE FOR EQUIPMENT**  
E6.1 SCALE: NO SCALE