

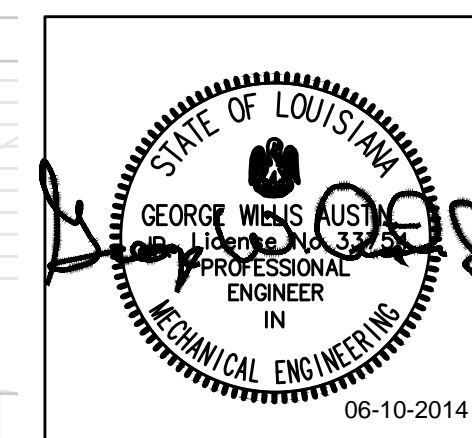

| REVISIONS |          |                    |
|-----------|----------|--------------------|
| No.       | Date     | Description        |
| 1         | 11/21/13 | Permit Comments    |
| 2         | 11/25/13 | Franchise Comments |
| 5         | 06/10/14 | Owner Changes      |
|           |          |                    |
|           |          |                    |
|           |          |                    |
|           |          |                    |
|           |          |                    |
|           |          |                    |
|           |          |                    |
|           |          |                    |

Information contained on this drawing and in all digital files associated is authorized for use on the project named herein only and is the property of MISHRA ARCHITECTURE PLLC and may not be reproduced in any manner without express written or verbal permission from authorized individuals. Original drawing is 24"x36" and scales are as indicated. © 2011 MISHRA ARCHITECTURE PLLC



KEY PLAN

Southern Hospitality Services

Hampton Inn and Suites

5400 I-20 & Frontage Rd.  
Monroe, LA 71201

Drawing Title  
First Floor, Waste and Vent  
Piping Plan - Plumbing

Phase  
FOR CONSTRUCTION

Project No. 12-111  
Prepared by JCF  
Checked by WGA  
Date September 16, 2013

Sheet No.  
P101

Released for

Hampton Inn and Suites

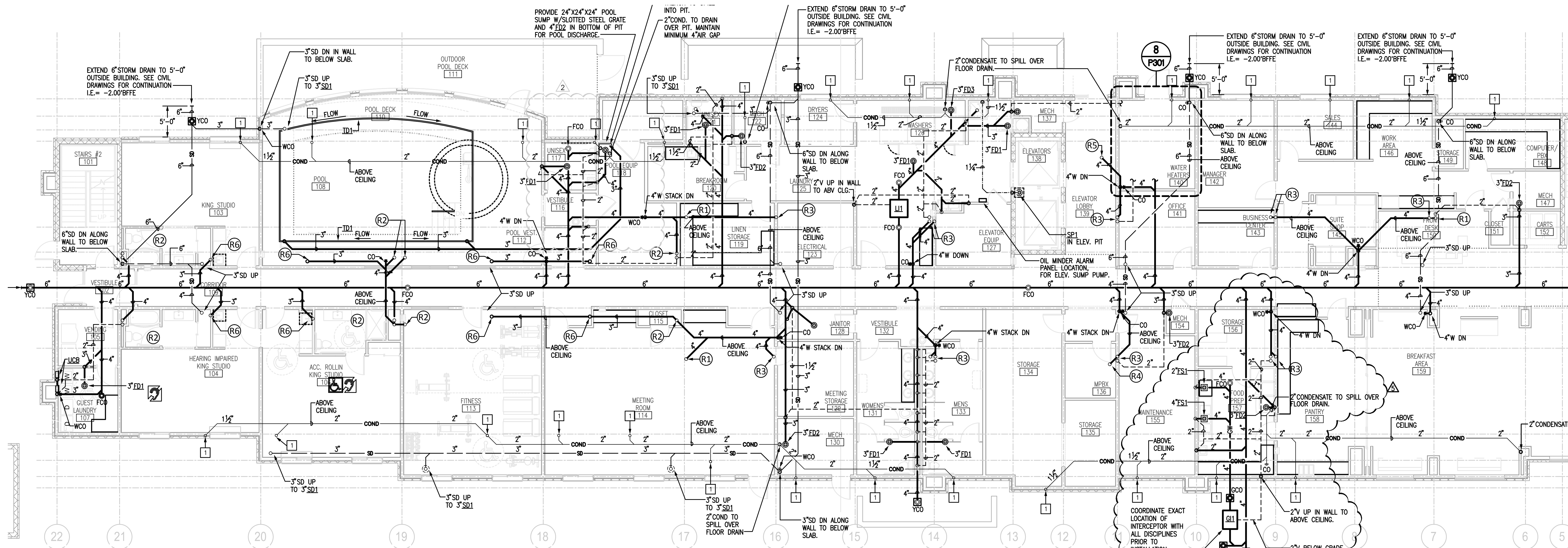
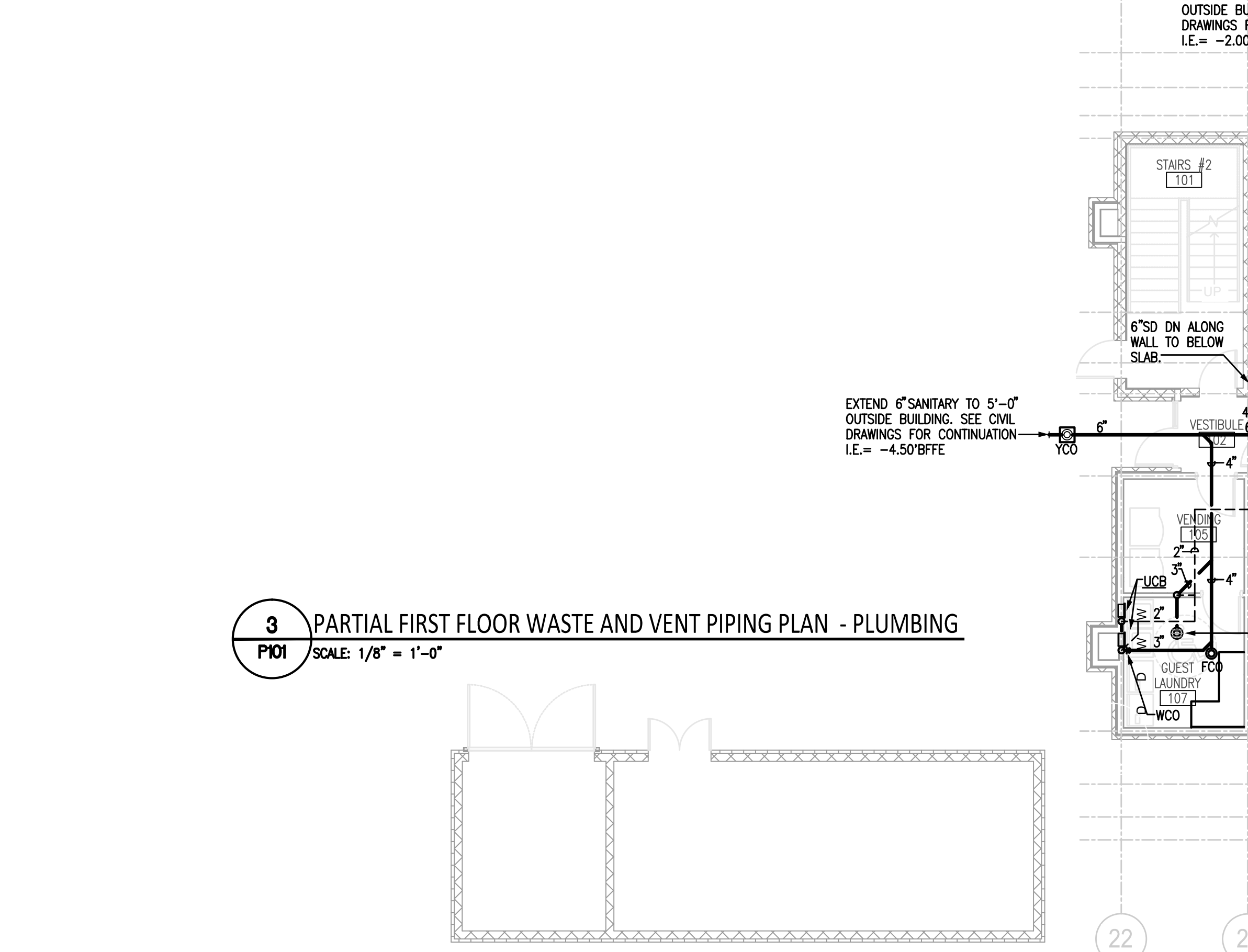
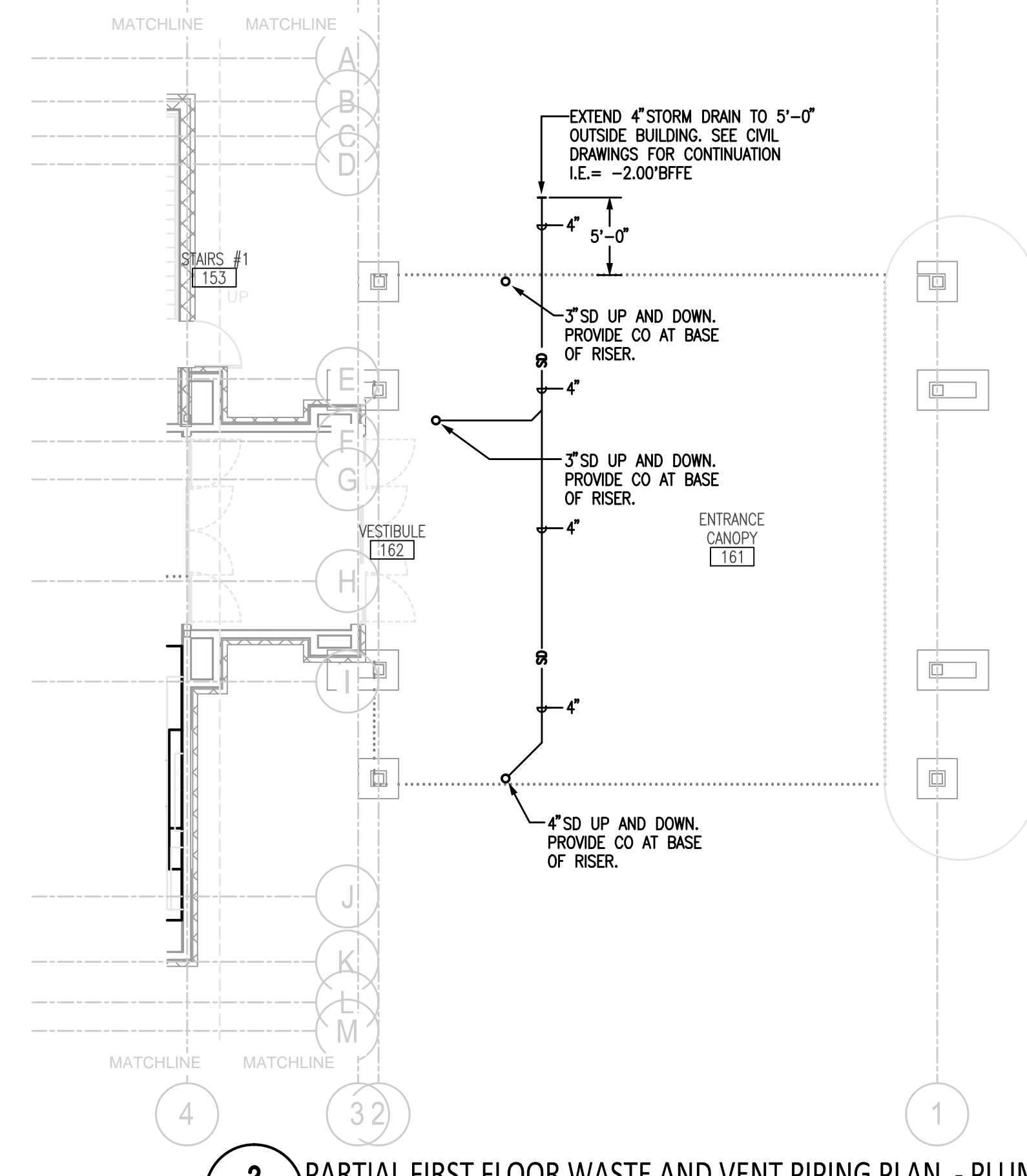
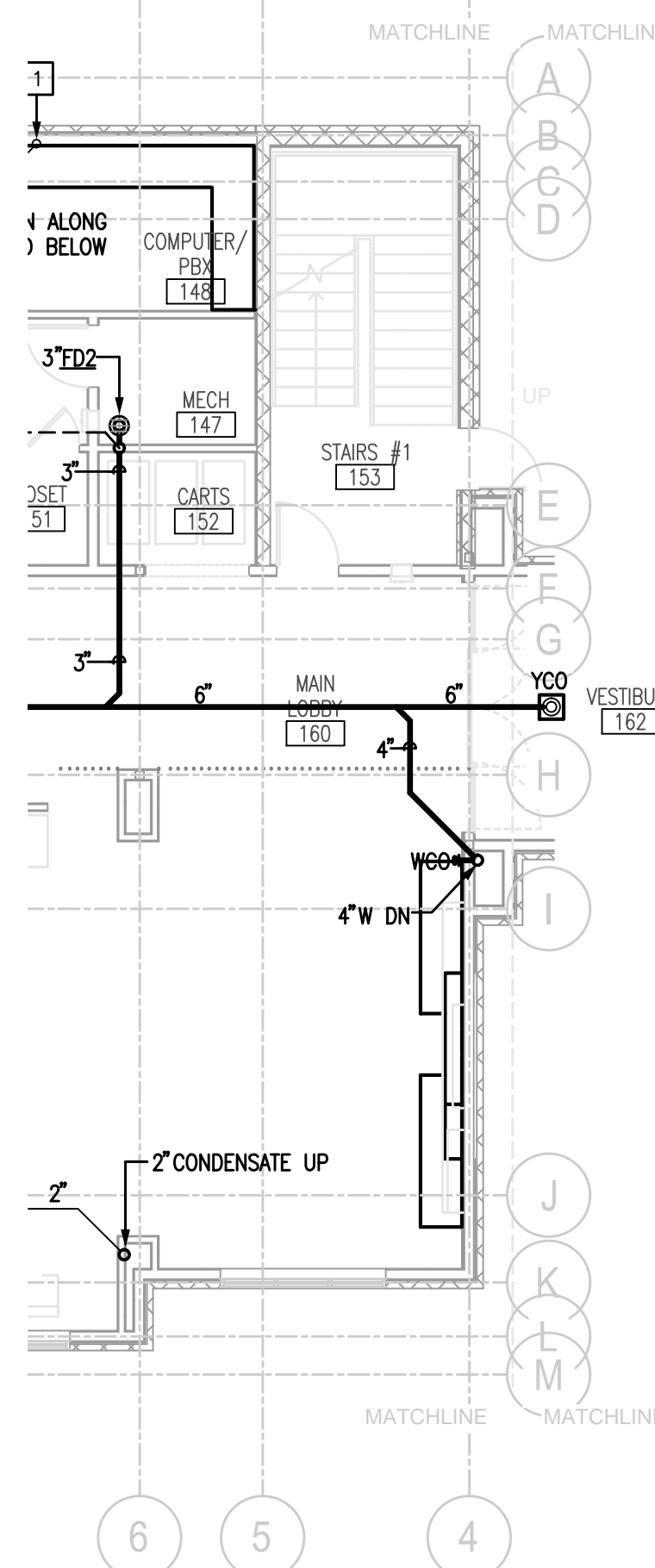

(R#) SEE WASTE AND VENT RISER SCHEMATICS ON SHEET P401

1 CONDENSATE RISER FOR IN ROOM PTAC UNITS. PROVIDE 1 1/2" TEE AT EACH FLOOR FOR MECHANICAL CONDENSATE DISCHARGE CONNECTION. CONDENSATE RISER 1 1/2" UNLESS OTHERWISE NOTED.

1 PARTIAL FIRST FLOOR WASTE AND VENT PIPING PLAN - PLUMBING  
P101 SCALE: 1/8" = 1'-0"

NOTE: PROVIDE CLEAN OUT (CO) AT BASE OF ALL STACKS.