



6800 S Creek Rd, Charlotte, NC 28277
Ph:(704) 625-6554 Fax:(704) 919-5822
EMAIL:ashish@mishraarch.com
WEB: www.mishraarch.com



212 N. McDowell St
Suite 204
Charlotte, NC 28204
(P) 704.334.7363
(F) 704.347.0093
www.shultzeg.com
SEC = 13-039

[illegible]

Information contained on this drawing and in all digital files associated is authorized for use on the project named herein only and is the property of MISHRA ARCHITECTURE PLLC and may not be reproduced in any manner without express written or verbal permission from authorized individuals. Original drawing is 24"x36" and scales are as indicated. © 2011 MISHRA ARCHITECTURE PLLC

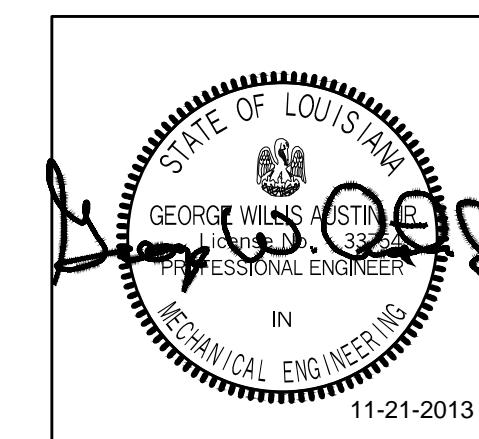

KEY PLAN

Southern Hospitality
Services

Hampton Inn and Suites

5400 I-20 & Frontage Rd.
Monroe, LA 71201

Drawing Title

Mechanical HVAC
First Floor Plan

Phase
FOR CONSTRUCTION

Project No.	12-11
Prepared by	CDC
Checked by	GWA
Date	September 16, 2013

Sheet No.

M300

Released to:

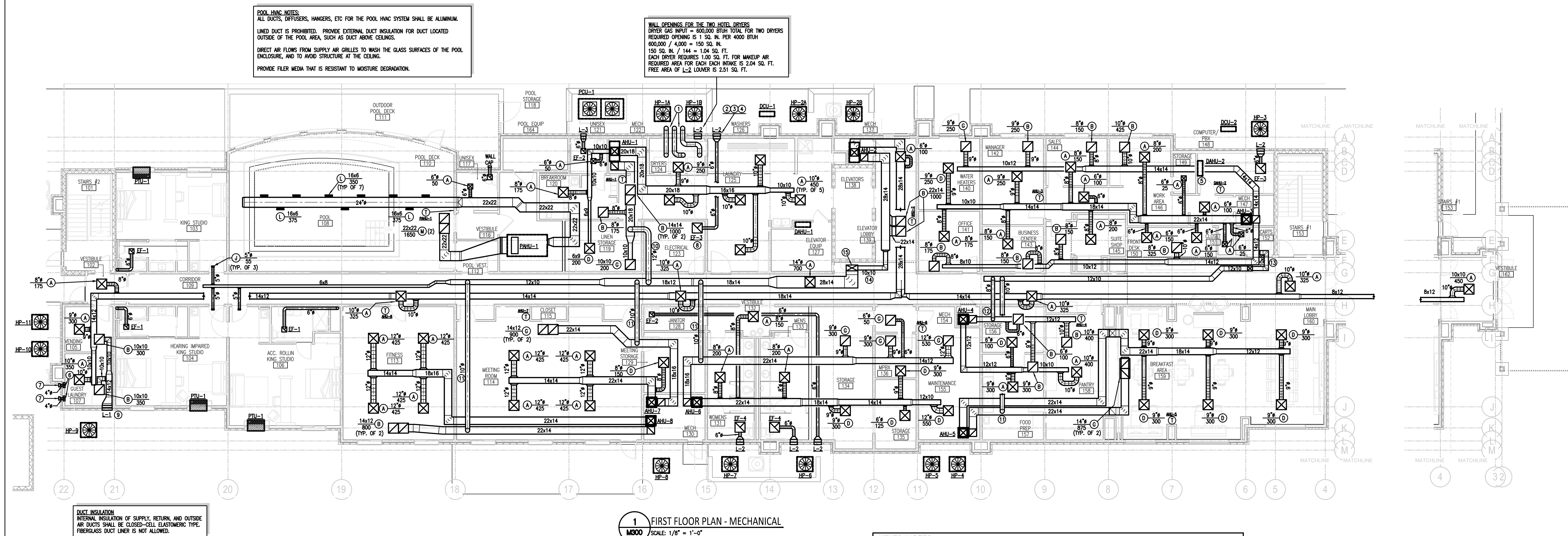

KEYED NOTES

KEY	NOTE	KEY	NOTE	KEY	NOTE
①	ROUTE DRYER EXHAUST, FULL SIZE, OVER TO EXTERIOR WALL, TURN DOWN WITH A 90° ELBOW. OPENING OF THE ELBOW SHOULD BE 16" MINIMUM ABOVE THE GROUND. (TYPICAL FOR THREE DRYERS)	⑤	MOUNT DUCTLESS AIR HANDLING UNIT FOR PEX ROOM HIGH ON THE WALL (12" BELOW THE CEILING). ROUTE CONDENSATE TO SPILL INTO A FLOOR DRAIN IN THE MECHANICAL ROOM.	⑨	RELIEF AIR FROM 105-VENDING AND 107-LAUNDRY – THIS AIR IS NOT RETURNED TO THE AIR HANDLING UNIT
②	PROVIDE TWO LOUVERED OPERINGS, ONE JUST ABOVE THE OTHER IN THE EXTERIOR WALL. COORDINATE COLOR WITH ARCHITECT.	⑥	RECESSED METAL BOX FOR DRYER ELECTRIC CLOSURES. SEE DETAIL THIS SHEET.	⑩	12" FRESH AIR DUCT WITH BALANCING DAMPER TO SERVE AIR HANDLING UNIT
③	THE UPPER LOUVER SHALL BE POSITIONED SO THAT THE TOP OF THE OPENING IS WITHIN 12" OF THE CEILING WHERE THE DRYERS ARE LOCATED.	⑦	ROUTE 4 CLOTHES DRYER EXHAUST TO EXTERIOR WALL AND TERMINATE WITH LOUVER STYLE DRYER VENT. SEAL OPENING IN WALL AIR-TIGHT & WEATHER-TIGHT. COLOR OF LOUVER VENT BY ARCHITECT.	⑪	10" FRESH AIR DUCT WITH BALANCING DAMPER TO SERVE AIR HANDLING UNIT
④	EXTEND A FULL SIZED DUCT FROM THE LOWER LOUVER INTO THE DRYER ROOM. TURN DOWN WITH A 2x6x12 DUCT. ROUTE THE 2x6x12 DUCT TO 12" ABOVE FINISHED FLOOR FOR COMBUSTION AIR AND EXHAUST AIR MAKEUP.	⑧	COORDINATE EXACT LOCATION OF THE EXHAUST FAN FOR THE ELECTRICAL ROOM WITH THE ELECTRICAL CONTRACTOR TO VOID ROUTING DUCTWORK OVER ELECTRICAL PANELS.	⑫	8" FRESH AIR DUCT WITH BALANCING DAMPER TO SERVE AIR HANDLING UNIT
				⑬	10x16" FRESH AIR DUCT WITH BALANCING DAMPER TO SERVE AIR HANDLER.
				⑭	10x10" FRESH AIR DUCT WITH BALANCING DAMPER TO SERVE AIR HANDLER.
				⑮	26x14" FRESH AIR DUCT WITH BALANCING DAMPER DOWN FROM ABOVE.

Hampton Inn and Suites