

HEADER, SILL, AND JAMB SCHEDULE

H1 3 - 2x6 + PLYWOOD FILLER
H2 3 - 2x8 + PLYWOOD FILLER
H3 3 - 2x12 + PLYWOOD FILLER

S1 2 - 2x6 SILL

J1 2 - 2x6 JACK STUDS + 1 - 2x6 BYPASS STUDS
J2 2 - 2x6 JACK STUDS + 2 - 2x6 BYPASS STUDS
J3 2 - 2x6 JACK STUDS + 3 - 2x6 BYPASS STUDS
J4 3 - 2x6 JACK STUDS + 1 - 2x6 BYPASS STUDS

NOTES:

1. ALL HEADERS ARE H1, ALL SILLS ARE S1 AND ALL JAMB STUDS ARE J1 UNLESS NOTED OTHERWISE.

2. PROVIDE DOUBLE JACK (CRIPPLE) STUDS UNDER EACH END OF ALL HEADERS AND DOUBLE BYPASS (KING) STUDS EACH SIDE OF JACK STUDS (U.N.O.) - SEE 8/S302.

NOTE!

ALL EXTERIOR WALLS ARE SHEAR WALLS SW2. SW1 INDICATES INTERIOR SHEAR WALL. SEE SHEET S002 FOR SHEAR WALL SCHEDULE.

NOTE!

SEE 11/S403 FOR FOLDING PARTITION HANGER DETAIL - TYPICAL

NOTE!

SEE SHEET S002 FOR WALL STUDS AND PLYWOOD/OSB WALL SHEATHING - TYPICAL

NOTE:

MECHANICAL DUCTWORK RUNS THROUGH TRUSSES - COORDINATE DIAGONALS W/ MECH. CONTR.

NOTE:

MECHANICAL CONTR. SHALL VERIFY SIZE, WEIGHT AND LOCATION OF ALL MECHANICAL UNITS AND OPENINGS PRIOR TO WOOD JOIST FABRICATION. MECH. CONTRACTOR SHALL VERIFY MAGNITUDE AND LOCATION OF POINT LOADS PRIOR TO TRUSS FABRICATION. ALL INFORMATION REGARDING MECHANICAL UNITS ARE BASED ON PROPOSED UNITS. PROVIDE DBL. 2x6 FRAME UNDER MECHANICAL UNIT CURBS BELOW ROOF DECK AND 2x6 FRAME AROUND ROOF OPENINGS - SEE 6/S501 - TYPICAL.

NOTE:

ALL TEMPORARY TRUSS BRACING REQUIRED FOR ERECTION, AS PER THE GUIDELINES SET FORTH BY THE TRUSS PLATE INSTITUTE PUBLICATION "HIB-91" SHALL BE PERMANENTLY ATTACHED AND REMAIN IN PLACE TO SERVE AS PERMANENT TRUSS BRACING UNLESS NOTED OTHERWISE. PROVIDE TRUSS BOTTOM CHORD BRACING AS REQUIRED.

NOTE:

TRUSSES SHALL BE DESIGNED FOR ALL ADDITIONAL LOADS SHOWN ON FRAMING PLANS AND PROVIDE ADDITIONAL TRUSSES IF REQ'D.



6800 S Creek Rd, Charlotte, NC 28277
Ph: (704) 625-6554 Fax: (704) 919-5822
EMAIL: ashish@mishraarch.com
WEB: www.mishraarch.com

CIVIL:
James W Braswell and Associates
1005 North 4th Street
Monroe, LA 71201

Phone:
Fax:
Email: braswellassociates@yahoo.com

STRUCTURAL:
WGPM, Inc.
11220 Elm Lane, Suite 201
Charlotte, NC 28277
Phone: (704) 542-7199
Fax: (704) 542-7195
Email: lwright@wgpminc.com

ELECTRICAL:
Ritter Engineering
1043 Arroyo Vista Lane
Matthew, NC 28014
Phone: (704) 516-0385
Fax: (704) 644-1464
Email: shane@rittereng.com

MECHANICAL:
Shultz Engineering Group, P.C.
212 North McDowell St., Suite 204
Charlotte, NC 28204
Phone: (704) 334-7363
Fax: (704) 347-0093
Email: don@shultzeg.com

REVISIONS		
No.	Date	Description
1	11.01.13	Pool Equip., Ftgs & Rf Slope

Information contained on this drawing and in all digital files associated is authorized for use on the project named herein only and is the property of MISHRA ARCHITECTURE PLLC and may not be reproduced in any manner without express written or verbal permission from authorized individuals. Original drawing is 24"x36" and scales are as indicated. © 2011 MISHRA ARCHITECTURE PLLC

KEY PLAN

Southern Hospitality Services

Hampton Inn and Suites

5400 I-20 & Frontage Rd.
Monroe, LA 71201

Drawing Title

Second Floor
Framing Plan

Phase

Construction Documents

Project No.

12-111

Prepared by

AB/LW

Checked by

HLW

Date

September 16, 2013

Released for

Sheet No.

S201

WGPM, Inc.
Framing - Design - Detail
STRUCTURAL ENGINEERING
11220 Elm Lane, Suite 201
Charlotte, North Carolina 28277
704-542-7199 Fax: 704-542-7195
www.wgpminc.com
JOB NUMBER: 57-13

NOTE!
CONTRACT DRAWINGS
SHALL NOT BE USED
FOR SHOP DRAWINGS

#5 @ 24" VERTICAL ALL 8" CMU WALLS - SEE SHEET S302 - PROVIDE W1.7 (9 GA.) TRUSS TYPE HORIZONTAL JOINT REINFORCING @ 16" MAX. ALL MASONRY WALLS - TYPICAL UNLESS NOTED OTHERWISE

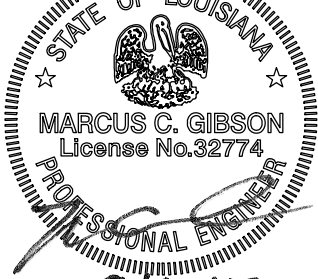

9/16/13

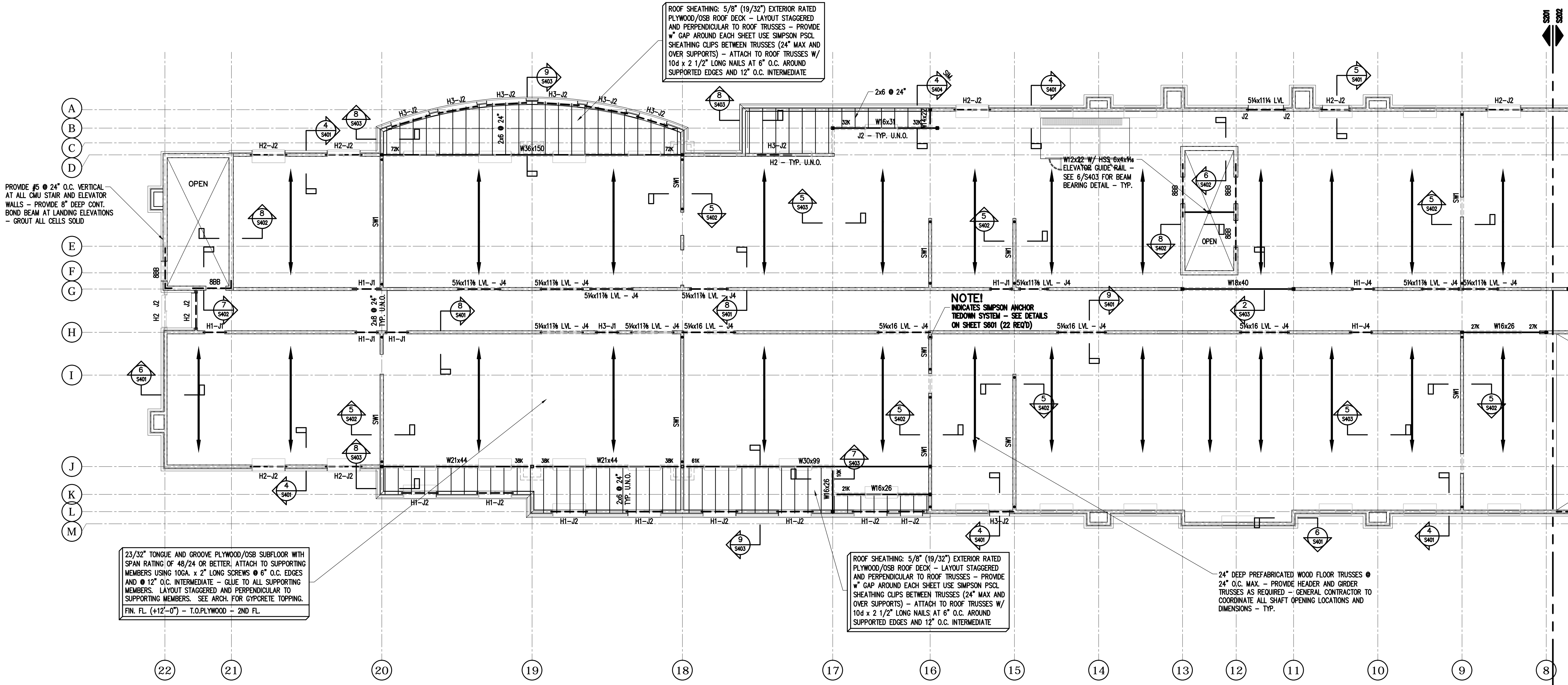

23/32" TONGUE AND GROOVE PLYWOOD/OSB SUBFLOOR WITH SPAN RATING OF 48/24 OR BETTER. ATTACH TO SUPPORTING MEMBERS USING 10GA. x 2" LONG SCREWS @ 8" O.C. EDGES AND @ 12" O.C. INTERMEDIATE - GLUE TO ALL SUPPORTING MEMBERS. LAYOUT STAGGERED AND PERPENDICULAR TO SUPPORTING MEMBERS. SEE ARCH. FOR GYPCRETE TOPPING.
FIN. FL. (+12'-0") - T.O. PLYWOOD - 2ND FL.

ROOF SHEATHING: 5/8" (19/32") EXTERIOR RATED PLYWOOD/OSB ROOF DECK - LAYOUT STAGGERED AND PERPENDICULAR TO ROOF TRUSSES - PROVIDE "W" GAP AROUND EACH SHEET USE SIMPSON PSOL SHEATHING CLIPS BETWEEN TRUSSES (24" MAX AND OVER SUPPORTS) - ATTACH TO ROOF TRUSSES W/ 10d x 2 1/2" LONG NAILS AT 6" O.C. AROUND SUPPORTED EDGES AND 12" O.C. INTERMEDIATE

ROOF SHEATHING: 5/8" (19/32") EXTERIOR RATED PLYWOOD/OSB ROOF DECK - LAYOUT STAGGERED AND PERPENDICULAR TO ROOF TRUSSES - PROVIDE "W" GAP AROUND EACH SHEET USE SIMPSON PSOL SHEATHING CLIPS BETWEEN TRUSSES (24" MAX AND OVER SUPPORTS) - ATTACH TO ROOF TRUSSES W/ 10d x 2 1/2" LONG NAILS AT 6" O.C. AROUND SUPPORTED EDGES AND 12" O.C. INTERMEDIATE

NOTE!
INDICATES SIMPSON ANCHOR TIEDOWN SYSTEM - SEE DETAILS ON SHEET S601 (22 REQ'D)

24" DEEP PREFABRICATED WOOD FLOOR TRUSSES @ 24" O.C. MAX. - PROVIDE HEADER AND GIRDER TRUSSES AS REQUIRED - GENERAL CONTRACTOR TO COORDINATE ALL SHAFT OPENING LOCATIONS AND DIMENSIONS - TYP.

NOTE!

FRAME ALL BEAMS OVER STEEL COLUMNS AS SHOWN AND PROVIDE 9/16" WEB STIFF R - SEE 4/S404 - TYP. U.N.O.

NOTE!

BB INDICATES 8" DEEP CONTINUOUS BOND BEAM W/ 2 #4 CONTINUOUS GROUT SOLID - 16BB INDICATES 16" DEEP CONTINUOUS BOND BEAM W/ 2 #4 CONTINUOUS GROUT SOLID - SEE SECTIONS

NOTE!

PROVIDE LOOSE L6x4x5/16 (LLV) BRICK SHELF OVER MASONRY OPENINGS - PROVIDE 8" MINIMUM BEARING OVER SOLID MASONRY EACH END - TYPICAL U.N.O.



1
S201

SECOND FLOOR FRAMING PLAN

1/8" = 1'-0"

NOTES:

1. ALL ELEVATIONS REFERENCED FROM FINISH FLOOR ELEVATION 71.50' (0-0).
2. TRUSS BEARING - T.B. (+9'-11 1/4") TYPICAL UNLESS NOTED OTHERWISE.
3. TOP OF STEEL - T.O.S. (+11'-9 3/4") TYPICAL UNLESS NOTED OTHERWISE.
4. CONTRACT DRAWINGS SHALL NOT BE USED FOR SHOP DRAWINGS.
5. SEE SHEET S001 AND S002 FOR GENERAL NOTES, WALL STUDS AND WALL SHEATHING NOTES.
6. LVL INDICATES MICRO-LAM LVL BY I-LEVEL OR EQUIVALENT.
7. BB INDICATES 8" DEEP BOND BEAM - SEE 5/S302.
8. SW1 INDICATES SHEAR WALL 1 - SEE SHEAR WALL SCHEDULE ON SHEET S002 TYPICAL.