

HEADER, SILL, AND JAMB SCHEDULE

H1 3 - 2x6 + PLYWOOD FILLER  
H2 3 - 2x8 + PLYWOOD FILLER  
H3 3 - 2x12 + PLYWOOD FILLER

S1 2 - 2x6 SILL

J1 2 - 2x6 JACK STUDS + 1 - 2x6 BYPASS STUDS  
J2 2 - 2x6 JACK STUDS + 2 - 2x6 BYPASS STUDS  
J3 2 - 2x6 JACK STUDS + 3 - 2x6 BYPASS STUDS  
J4 3 - 2x6 JACK STUDS + 1 - 2x6 BYPASS STUDS

NOTES:

1. ALL HEADERS ARE H1, ALL SILLS ARE S1 AND ALL JAMB STUDS ARE J1 UNLESS NOTED OTHERWISE.

2. PROVIDE DOUBLE JACK (CRIPPLE) STUDS UNDER EACH END OF ALL HEADERS AND DOUBLE BYPASS (KING) STUDS EACH SIDE OF JACK STUDS (U.N.O.) - SEE 8/S302.

NOTE!

ALL EXTERIOR WALLS ARE SHEAR WALLS SW2. SW1 INDICATES INTERIOR SHEAR WALL. SEE SHEET S002 FOR SHEAR WALL SCHEDULE.

NOTE!

SEE SHEET S002 FOR WALL STUDS AND PLYWOOD/OSB WALL SHEATHING - TYPICAL

NOTE!

SEE 11/S403 FOR FOLDING PARTITION HANGER DETAIL - TYPICAL

NOTE:

MECHANICAL DUCTWORK RUNS THROUGH TRUSSES - COORDINATE DIAGONALS W/ MECH. CONTR.

NOTE:

ALL TEMPORARY TRUSS BRACING REQUIRED FOR ERECTION, AS PER THE GUIDELINES SET FORTH BY THE TRUSS PLATE INSTITUTE PUBLICATION "HIB-91" SHALL BE PERMANENTLY ATTACHED AND REMAIN IN PLACE TO SERVE AS PERMANENT TRUSS BRACING UNLESS NOTED OTHERWISE. PROVIDE TRUSS BOTTOM CHORD BRACING AS REQUIRED.

NOTE:

TRUSSES SHALL BE DESIGNED FOR ALL ADDITIONAL LOADS SHOWN ON FRAMING PLANS AND PROVIDE ADDITIONAL TRUSSES IF REQ'D.

**MISHRA**  
ARCHITECTURE PLLC

6800 S Creek Rd, Charlotte, NC 28277  
Ph: (704) 625-6554 Fax: (704) 919-5822  
EMAIL: ashish@mishraarch.com  
WEB: www.mishraarch.com

**CIVIL:**  
James W Braswell and Associates  
1005 North 4th Street  
Monroe, LA 71201  
Phone:  
Fax:  
Email: braswellassociates@yahoo.com

**STRUCTURAL:**  
WGPM, Inc.  
11220 Elm Lane, Suite 201  
Charlotte, NC 28277  
Phone: (704) 542-7199  
Fax: (704) 542-7195  
Email: lwright@wgpmnc.com

**ELECTRICAL:**  
Ritter Engineering  
1043 Arroyo Vista Lane  
Matthew, NC 28014  
Phone: (704) 516-0385  
Fax: (704) 644-1464  
Email: shane@rittereng.com

**MECHANICAL:**  
Shultz Engineering Group, P.C.  
212 North McDowell St., Suite 204  
Charlotte, NC 28204  
Phone: (704) 334-7363  
Fax: (704) 347-0093  
Email: don@shultzeg.com

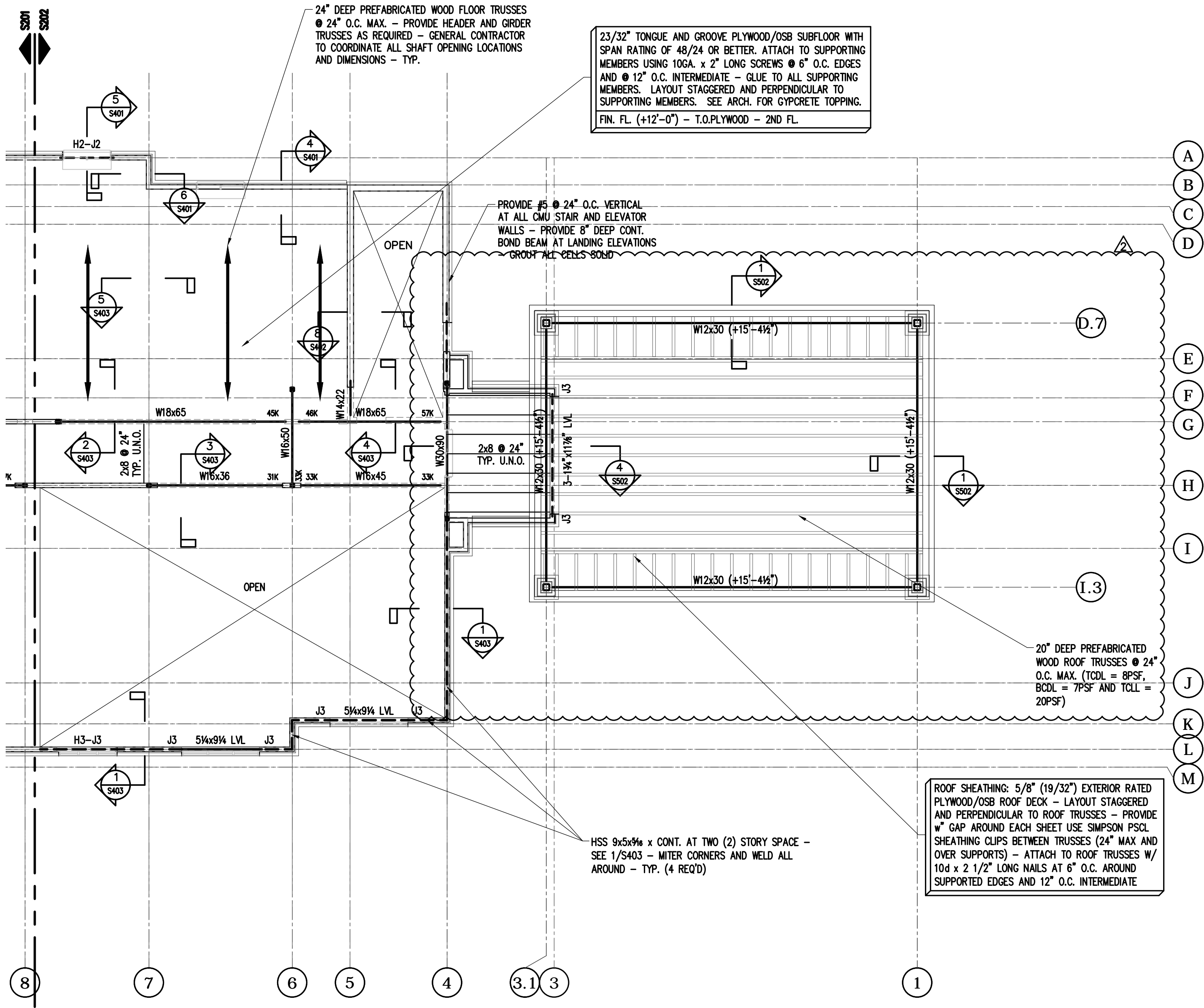

REVISIONS		
No.	Date	Description
1	11.01.13	Pool Equip.,
		Ftgs & Rf Slope
2	03.11.14	Canopy

Information contained on this drawing and in all digital files associated is authorized for use on the project named herein only and is the property of MISHRA ARCHITECTURE PLLC and may not be reproduced in any manner without express written or verbal permission from authorized individuals. Original drawing is 24"x36" and scales are as indicated.© 2011 MISHRA ARCHITECTURE PLLC

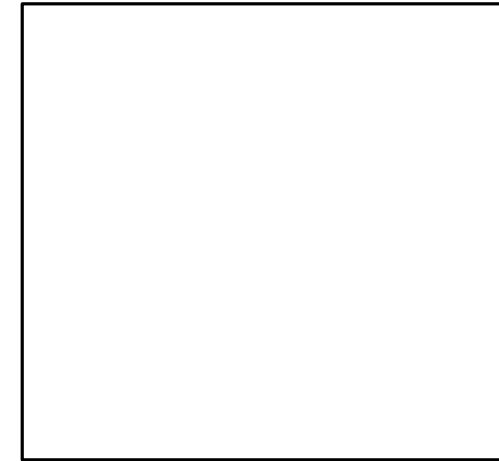

KEY PLAN

Southern Hospitality Services

Hampton Inn and Suites

NOTE!

FRAME ALL BEAMS OVER STEEL COLUMNS AS SHOWN AND PROVIDE 9/16" WEB STIFF R - SEE 4/S404 - TYP. U.N.O.

NOTE!

BB INDICATES 8" DEEP CONTINUOUS BOND BEAM W/ 2 #4 CONTINUOUS GROUT SOLID - 16BB INDICATES 16" DEEP CONTINUOUS BOND BEAM W/ 2 #4 CONTNUOUS GROUT SOLID - SEE SECTIONS

NOTE!

PROVIDE LOOSE L6x4x5/16 (LLV) BRICK SHELF OVER MASONRY OPENINGS - PROVIDE 8" MINIMUM BEARING OVER SOLID MASONRY EACH END - TYPICAL U.N.O.

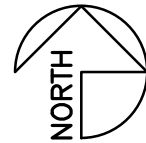

1  
S202

SECOND FLOOR FRAMING PLAN

1/8" = 1'-0"

NOTES:

- ALL ELEVATIONS REFERENCED FROM FINISH FLOOR ELEVATION 71.50' (0-0).
- TRUSS BEARING - T.B. (+9'-11 1/4") TYPICAL UNLESS NOTED OTHERWISE.
- TOP OF STEEL - T.O.S. (+11'-9 3/4") TYPICAL UNLESS NOTED OTHERWISE.
- CONTRACT DRAWINGS SHALL NOT BE USED FOR SHOP DRAWINGS.
- SEE SHEET S001 AND S002 FOR GENERAL NOTES, WALL STUDS AND WALL SHEATHING NOTES.
- LVL INDICATES MICRO=LAM LVL BY I-LEVEL OR EQUIVALENT.
- BB INDICATES 8" DEEP BOND BEAM - SEE 5/S302.
- SW1 INDICATES SHEAR WALL 1 - SEE SHEAR WALL SCHEDULE ON SHEET S002 TYPICAL.

NOTE!  
CONTRACT DRAWINGS  
SHALL NOT BE USED  
FOR SHOP DRAWINGS

#5 @ 24" VERTICAL ALL 8" CMU WALLS - SEE SHEET S302 - PROVIDE W1.7 (9 GA.) TRUSS TYPE HORIZONTAL JOINT REINFORCING @ 16" MAX. ALL MASONRY WALLS - TYPICAL UNLESS NOTED OTHERWISE



**WGPM, Inc.**  
Fright - Gibon - Patton  
STRUCTURAL ENGINEERING  
11220 Elm Lane, Suite 201  
Charlotte, North Carolina 28277  
704-542-7199 Fax: 704-542-7195  
www.wgpmnc.com  
JOB NUMBER: 57-13

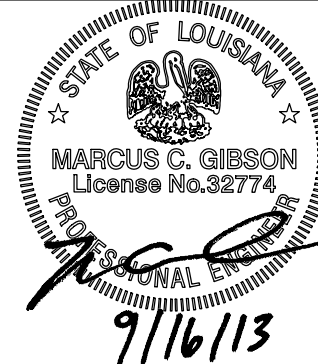

5400 I-20 & Frontage Rd.  
Monroe, LA 71201

Drawing Title

Second Floor  
Framing Plan

Phase

Construction Documents

Project No.

12-111

Prepared by

AB/LW

Checked by

HLW

Date

September 16, 2013

Released for

Sheet No.

S202

Hampton Inn and Suites