

HEADER, SILL, AND JAMB SCHEDULE

H1 3 - 2x6 + PLYWOOD FILLER
H2 3 - 2x8 + PLYWOOD FILLER
H3 3 - 2x12 + PLYWOOD FILLER

S1 2 - 2x6 SILL
J1 2 - 2x6 JACK STUDS + 1 - 2x6 BYPASS STUDS
J2 2 - 2x6 JACK STUDS + 2 - 2x6 BYPASS STUDS
J3 2 - 2x6 JACK STUDS + 3 - 2x6 BYPASS STUDS
J4 3 - 2x6 JACK STUDS + 1 - 2x6 BYPASS STUDS

NOTES:

1. ALL HEADERS ARE H1, ALL SILLS ARE S1 AND ALL JAMB STUDS ARE J1 UNLESS NOTED OTHERWISE.

2. PROVIDE DOUBLE JACK (CRIPPLE) STUDS UNDER EACH END OF ALL HEADERS AND DOUBLE BYPASS (KING) STUDS EACH SIDE OF JACK STUDS (U.N.O.) - SEE 8/S302.

NOTE!

ALL EXTERIOR WALLS ARE SHEAR WALLS SW2. SW1 INDICATES INTERIOR SHEAR WALL. SEE SHEET S002 FOR SHEAR WALL SCHEDULE.

NOTE!

ALL INTERIOR HEADERS ARE H1 AND JAMBS ARE J1 U.N.O. ALL EXTERIOR HEADERS ARE H2 AND JAMBS ARE J2 U.N.O.

NOTE!

SEE SHEET S002 FOR WALL STUDS AND PLYWOOD/OSB WALL SHEATHING - TYPICAL

NOTE:

MECHANICAL DUCTWORK RUNS THROUGH TRUSSES - COORDINATE DIAGONALS W/ MECH. CONTR.

NOTE:

ALL TEMPORARY TRUSS BRACING REQUIRED FOR ERECTION, AS PER THE GUIDELINES SET FORTH BY THE TRUSS PLATE INSTITUTE PUBLICATION "HIB-91" SHALL BE PERMANENTLY ATTACHED AND REMAIN IN PLACE TO SERVE AS PERMANENT TRUSS BRACING UNLESS NOTED OTHERWISE. PROVIDE TRUSS BOTTOM CHORD BRACING AS REQUIRED.

NOTE:

TRUSSES SHALL BE DESIGNED FOR ALL ADDITIONAL LOADS SHOWN ON FRAMING PLANS AND PROVIDE ADDITIONAL TRUSSES IF REQ'D.

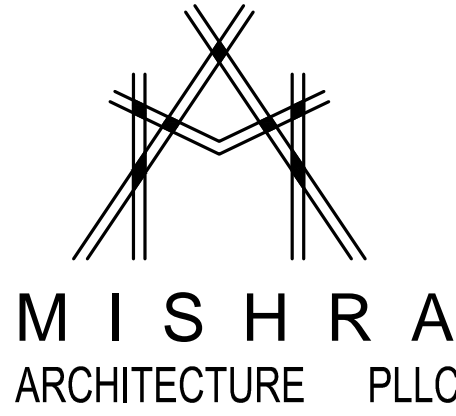

6800 S Creek Rd, Charlotte, NC. 28277
Ph:(704) 625-6554 Fax:(704) 919-5822
EMAIL:ashish@mishraarch.com
WEB: www.mishraarch.com

CIVIL:
James W Braswell and Associates
1005 North 4th Street
Monroe, LA 71201
Phone:
Fax:
Email:braswellassociates@yahoo.com

STRUCTURAL:
WGPM, Inc.
11220 Elm Lane, Suite 201
Charlotte, NC 28277
Phone: (704) 542-7199
Fax: (704) 542-7195
Email: lwright@wgpminc.com

ELECTRICAL:
Ritter Engineering
1043 Arroyo Vista Lane
Matthew, NC 28014
Phone: (704) 516-0385
Fax: (704) 644-1464
Email: shane@rittereng.com

MECHANICAL:
Shultz Engineering Group, P.C.
212 North McDowell St., Suite 204
Charlotte, NC 28204
Phone: (704) 334-7363
Fax:(704) 347-0093
Email: don@shultzeg.com

REVISIONS		
No.	Date	Description
1	11.01.13	Pool Equip., Ftgs & Rf Slope

Information contained on this drawing and in all digital files associated is authorized for use on the project named herein only and is the property of MISHRA ARCHITECTURE PLLC and may not be reproduced in any manner without express written or verbal permission from authorized individuals. Original drawing is 24"x36" and scales are as indicated.# 2011 MISHRA ARCHITECTURE PLLC

KEY PLAN

Southern Hospitality Services

Hampton Inn and Suites

5400 I-20 & Frontage Rd.
Monroe, LA 71201

Drawing Title

Third and Fourth
Floor Framing
Plan

Phase

Construction Documents

Project No. 12-111

Prepared by AB/LW

Checked by HLW

DateSeptember 16, 2013

Released for

NOTE!

BB INDICATES 8" DEEP CONTINUOUS BOND BEAM W/ 2 #4 CONTINUOUS GROUT SOLID - 16BB INDICATES 16" DEEP CONTINUOUS BOND BEAM W/ 2 #4 CONTINUOUS GROUT SOLID - SEE SECTIONS



1
S204

THIRD AND FOURTH FLOOR FRAMING PLAN

1/8" = 1'-0"

NOTES:

- ALL ELEVATIONS REFERENCED FROM FINISH FLOOR ELEVATION 71.50' (0-0).
- TRUSS BEARING - T.B. (+20'-7 1/4") THIRD FLOOR AND (+31'-3 1/4") FOURTH FLOOR - TYPICAL UNLESS NOTED OTHERWISE.
- CONTRACT DRAWINGS SHALL NOT BE USED FOR SHOP DRAWINGS.
- SEE SHEET S001 AND S002 FOR GENERAL NOTES, WALL STUDS AND WALL SHEATHING NOTES.
- LVL INDICATES MICRO=LAM LVL BY I-LEVEL OR EQUIVALENT.
- BB INDICATES 8" DEEP BOND BEAM - SEE 5/S302.
- SW1 INDICATES SHEAR WALL 1 - SEE SHEAR WALL SCHEDULE ON SHEET S002 TYPICAL.

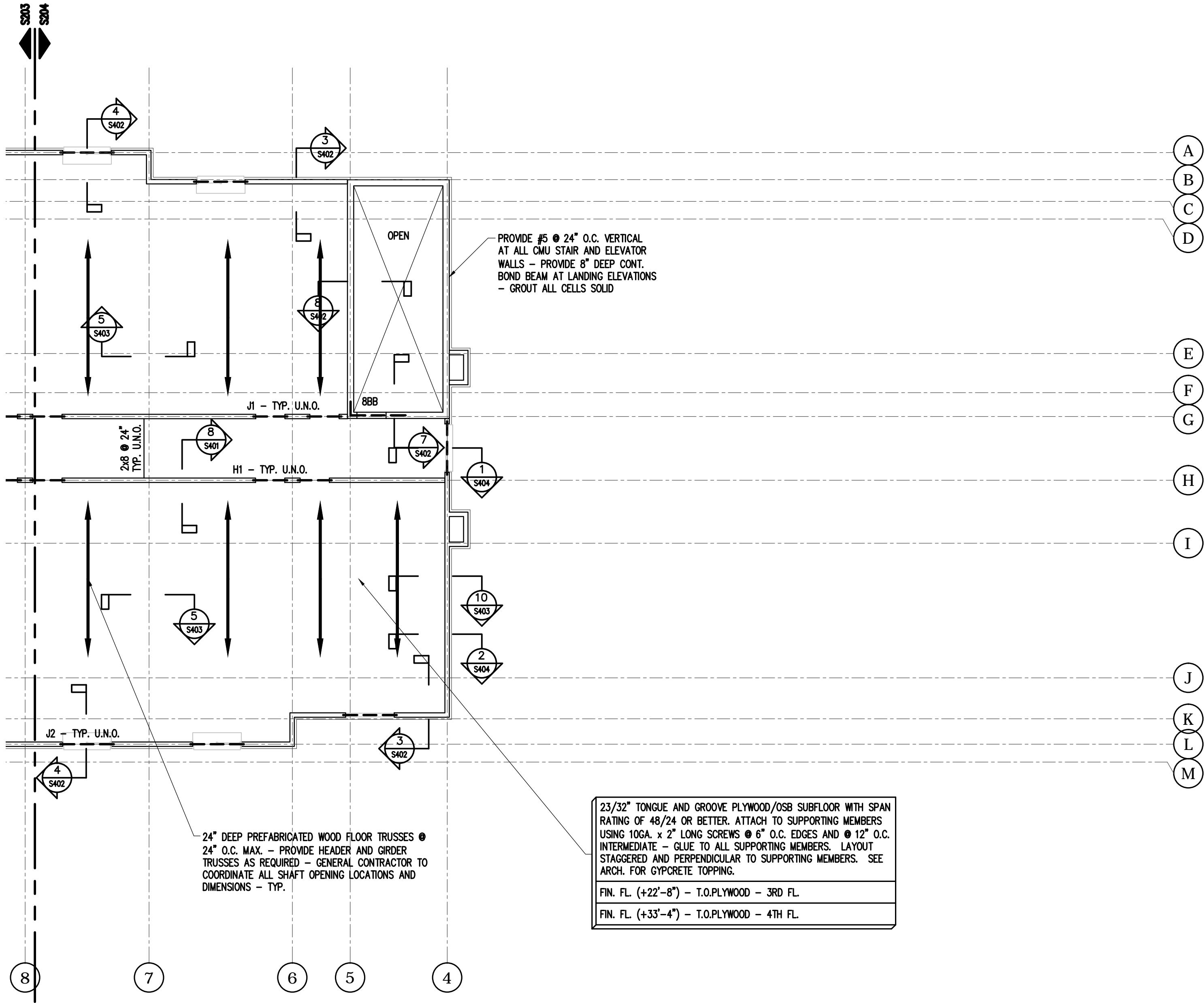

NOTE!
CONTRACT DRAWINGS
SHALL NOT BE USED
FOR SHOP DRAWINGS

#5 @ 24" VERTICAL ALL 8" CMU WALLS - SEE SHEET S302 - PROVIDE W1.7 (9 GA.) TRUSS TYPE HORIZONTAL JOINT REINFORCING @ 16" MAX. ALL MASONRY WALLS - TYPICAL UNLESS NOTED OTHERWISE



WGPM, Inc.
Fright - Obese - Nation
STRUCTURAL ENGINEERING
11220 Elm Lane, Suite 201
Charlotte, North Carolina 28277
704-542-7199 Fax: 704-542-7195
www.wgpminc.com
JOB NUMBER: 57-13



Hampton Inn and Suites