

1 **CONTROL/CONSTRUCTION JOINT**
S301 3/4" = 1'-0"

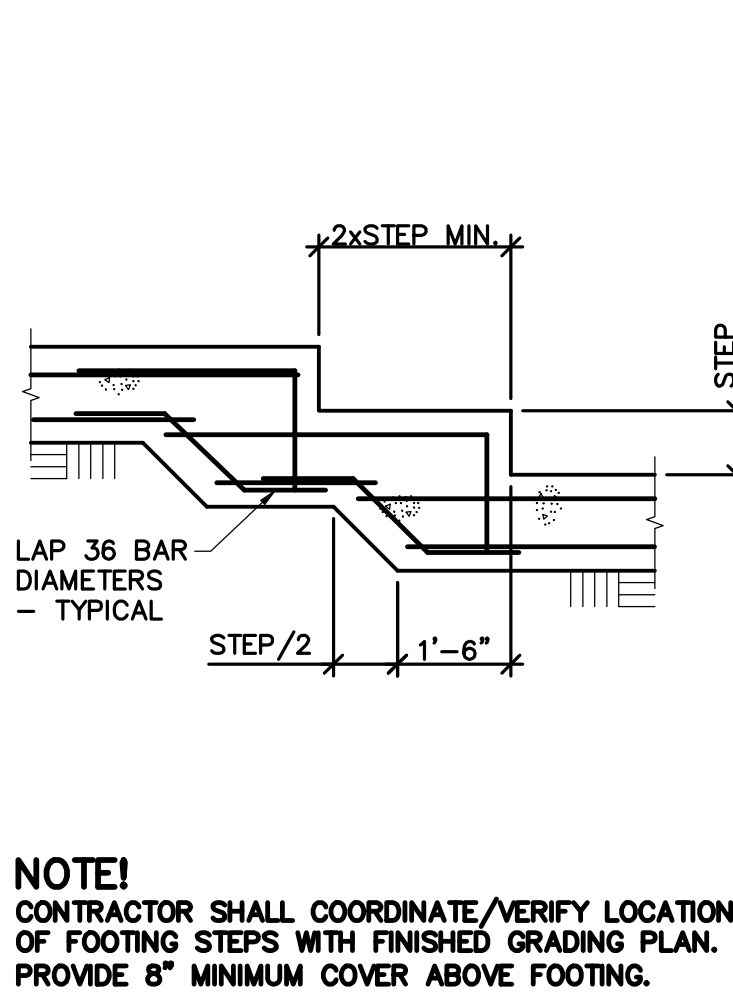

2 **TYPICAL FOOTING STEP**
S301 NO SCALE

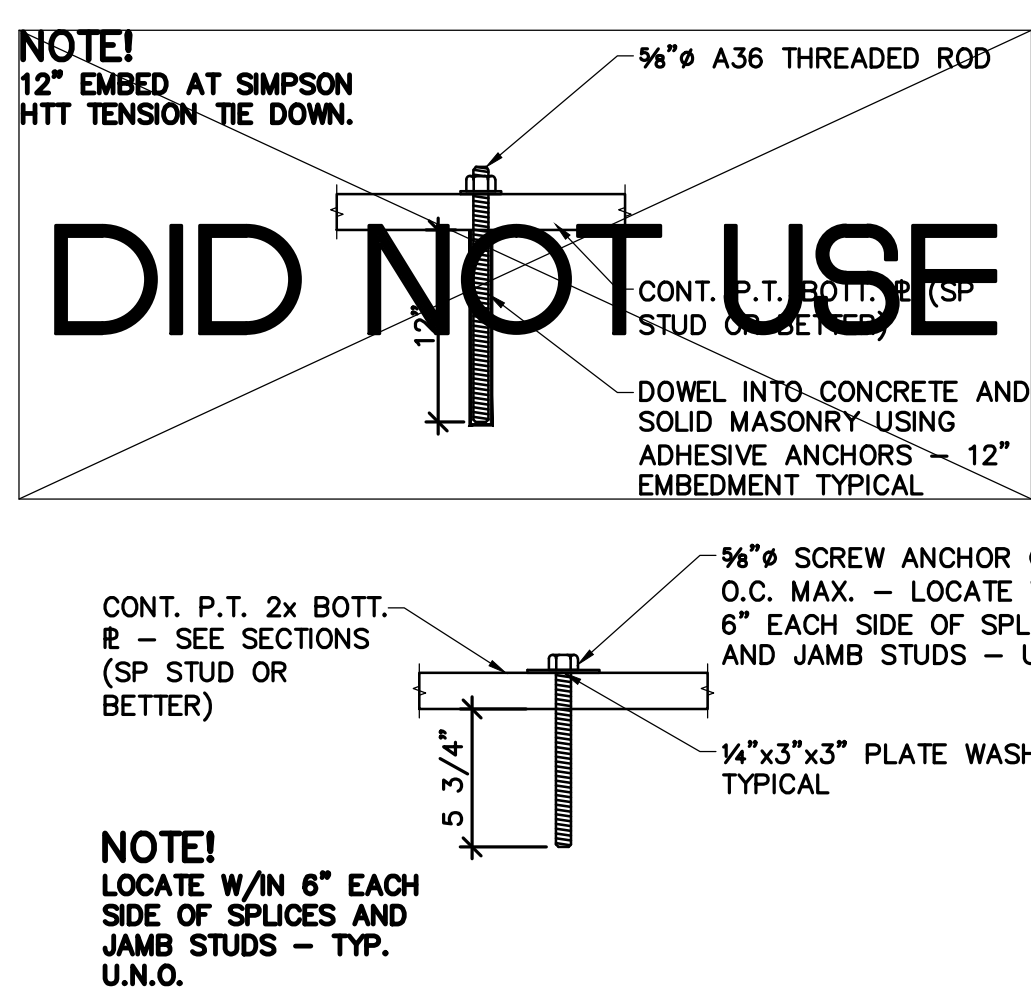

3 **SILL PLATE DETAIL**
S301 1 1/2" = 1'-0"

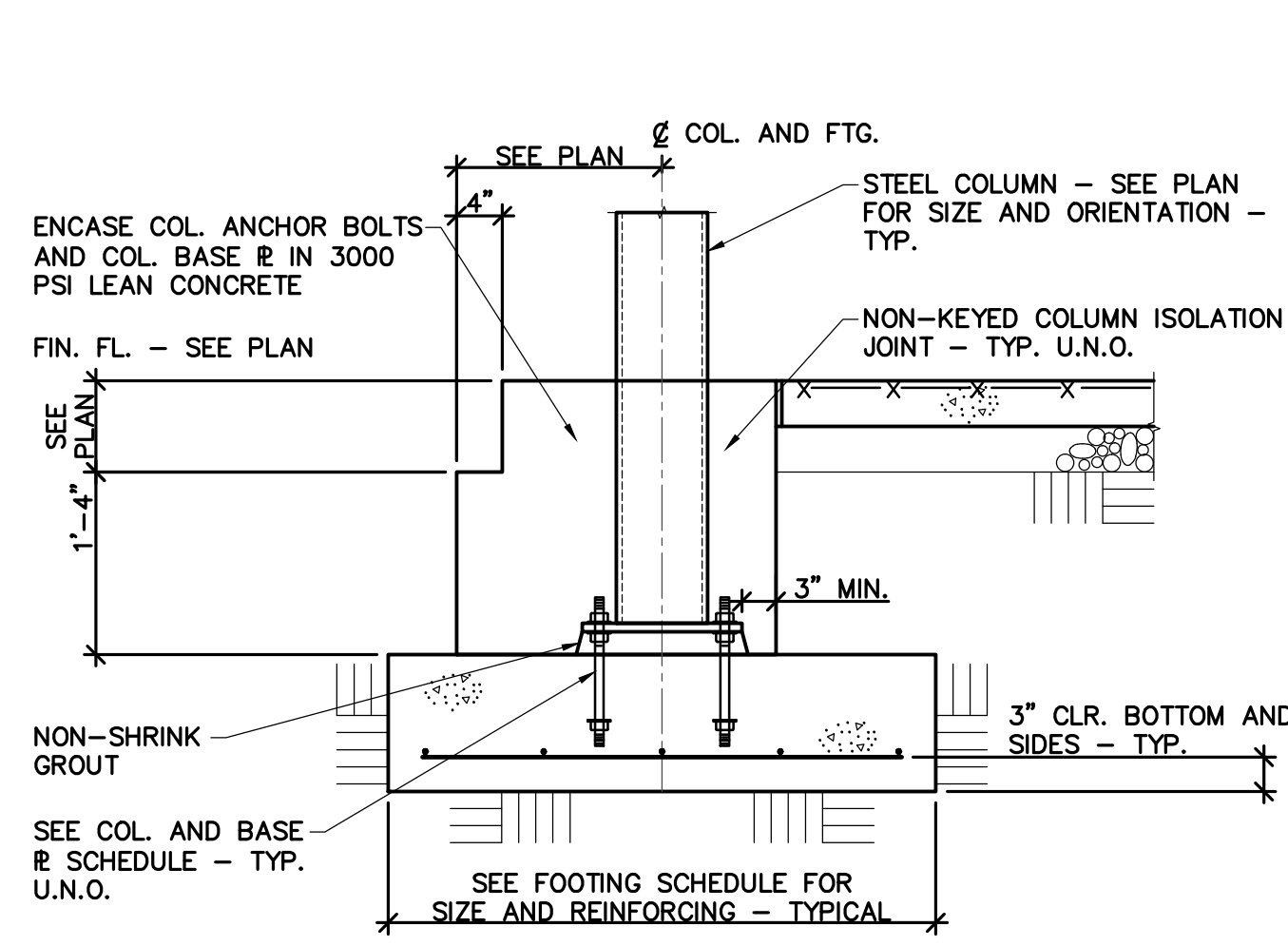

4 **SECTION EXTERIOR COLUMN FOOTING**
S301 3/4" = 1'-0"

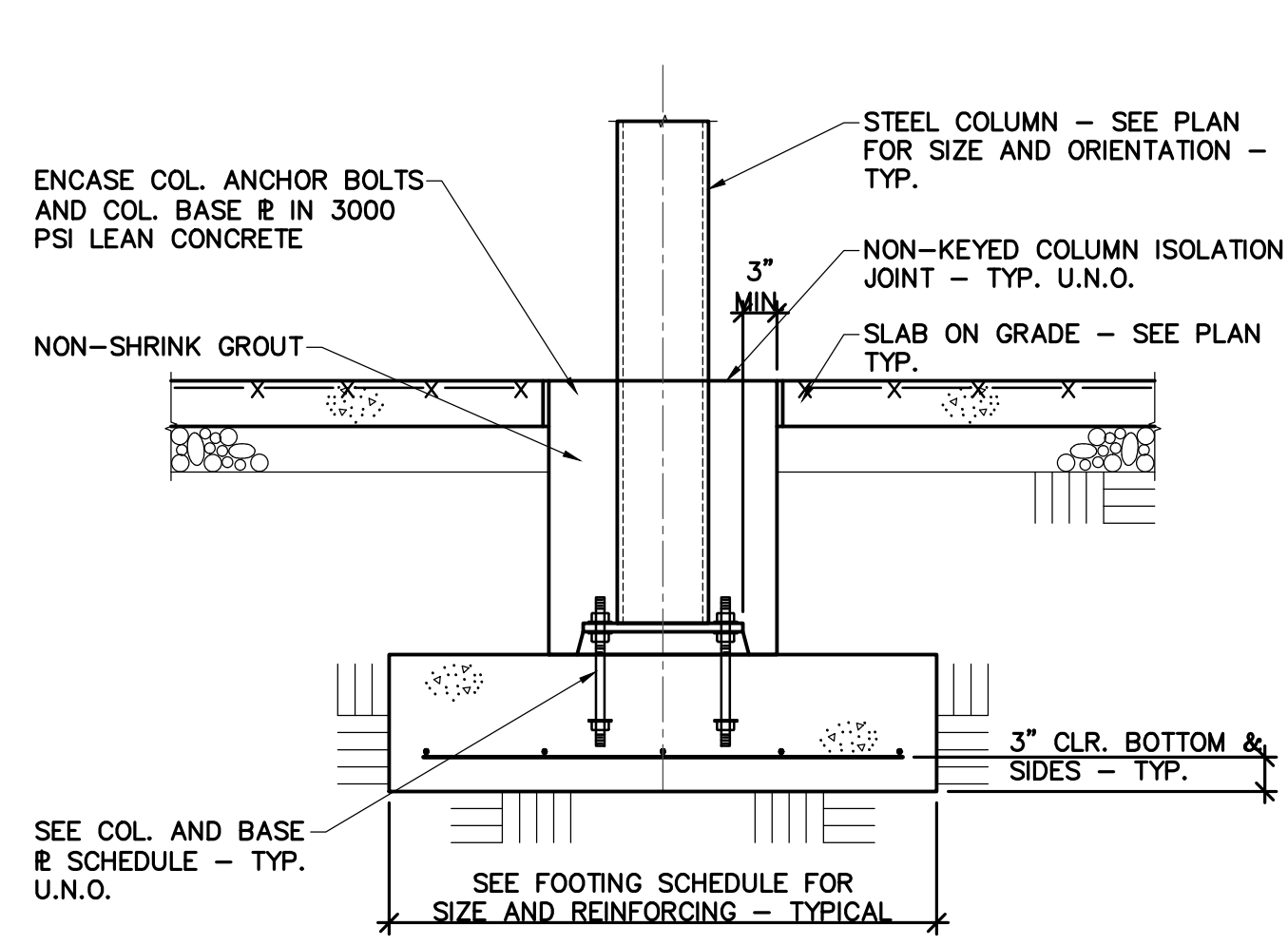

5 **SECTION INTERIOR COLUMN FOOTING**
S301 3/4" = 1'-0"

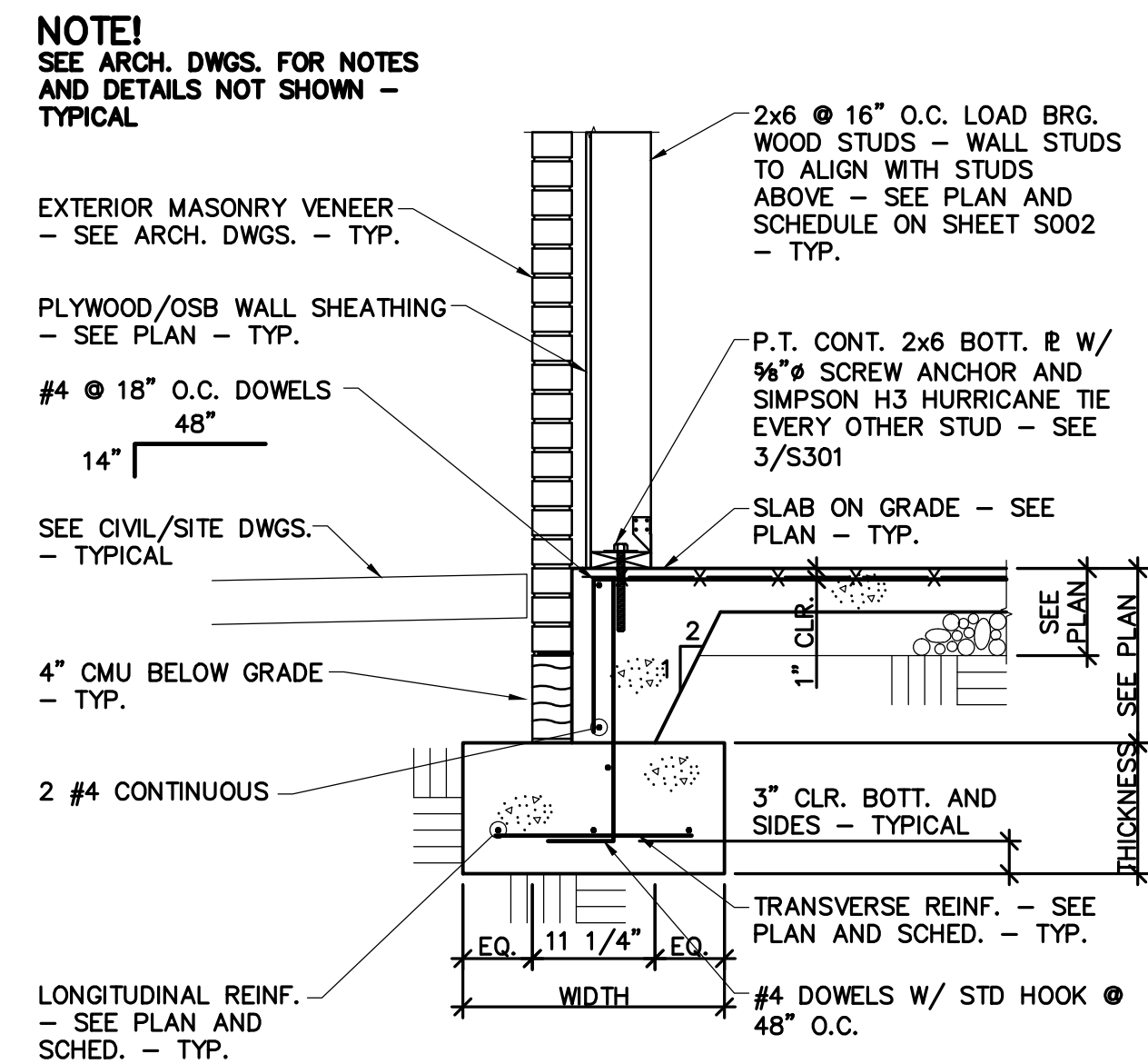

6 **SECTION AT EXTERIOR WALL**
S301 3/4" = 1'-0"

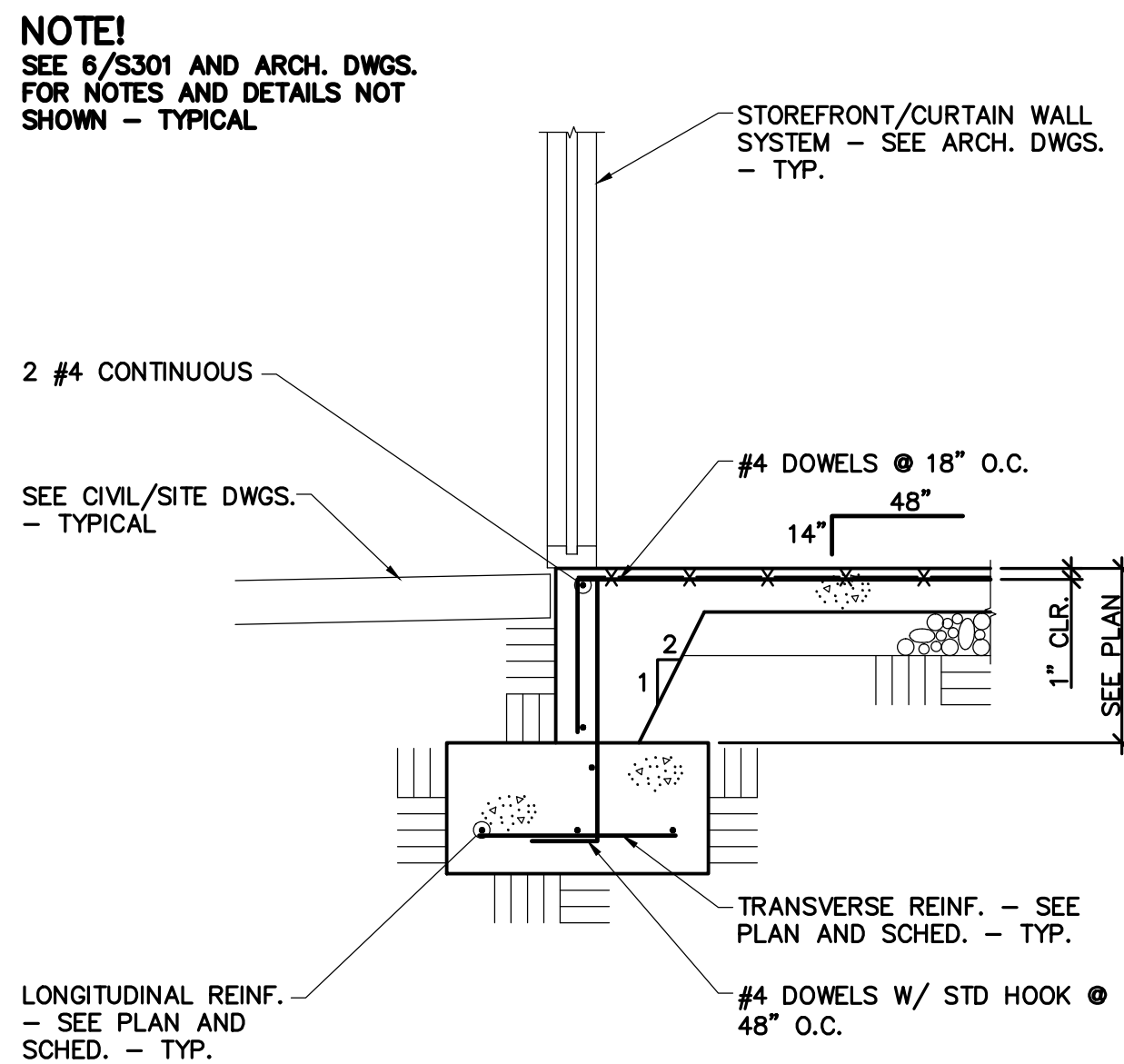

7 **SECTION AT EXTERIOR WALL**
S301 3/4" = 1'-0"

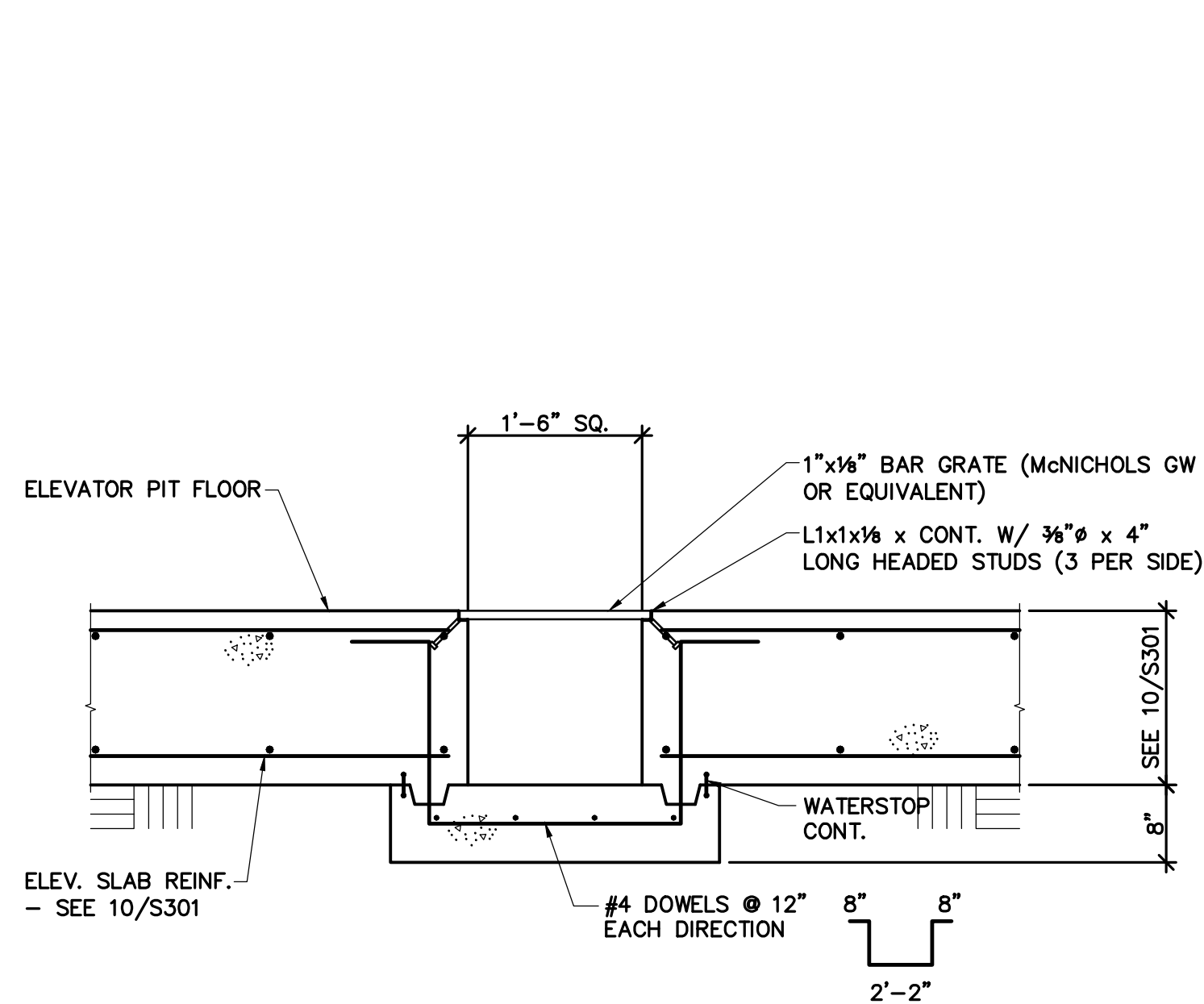

8 **SUMP PUMP PIT DETAIL**
S301 3/4" = 1'-0"

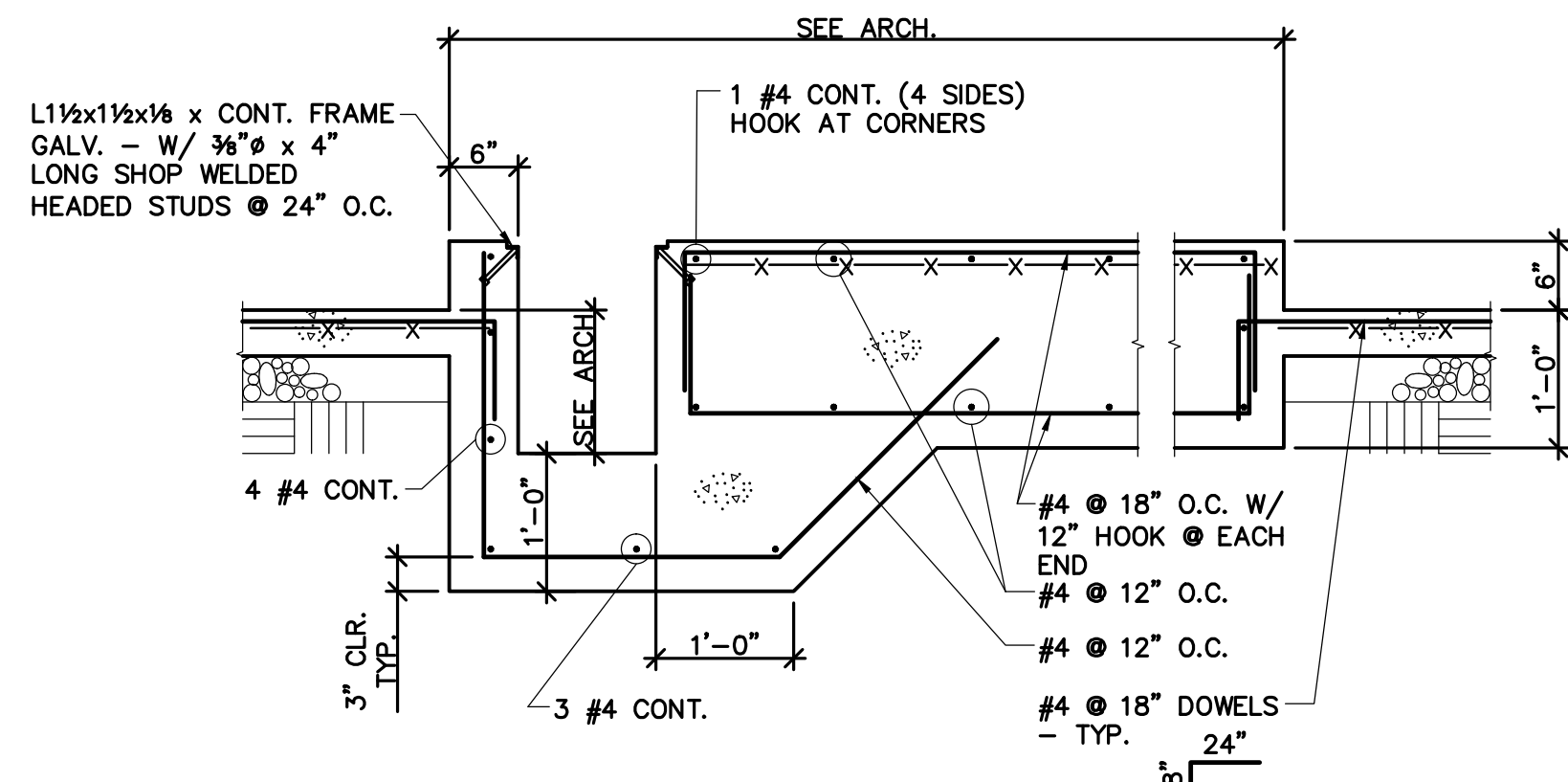

9 **SECTION AT WASHING MACHINE PAD**
S301 3/4" = 1'-0"

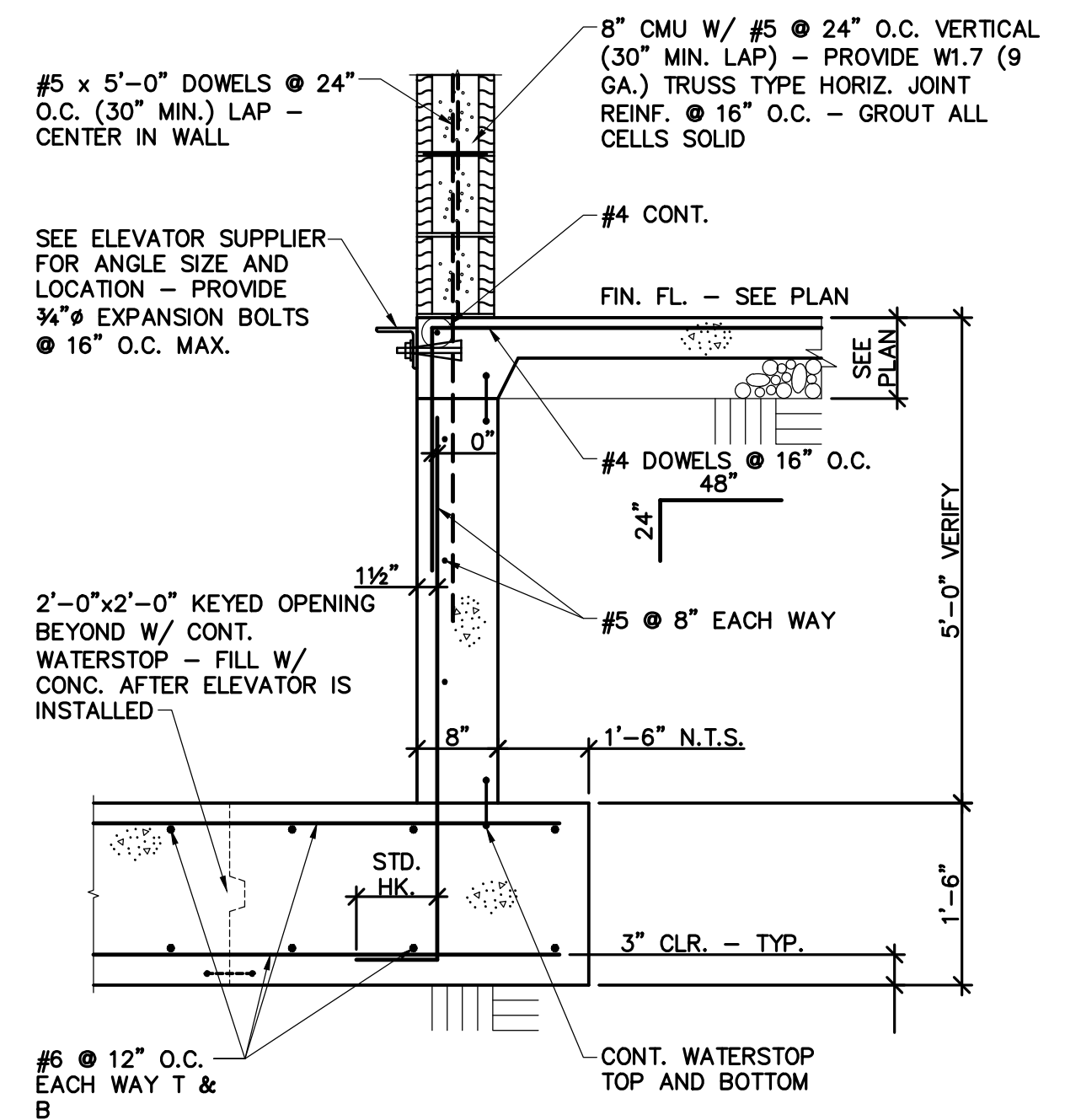

10 **ELEVATOR PIT WALL**
S301 3/4" = 1'-0"

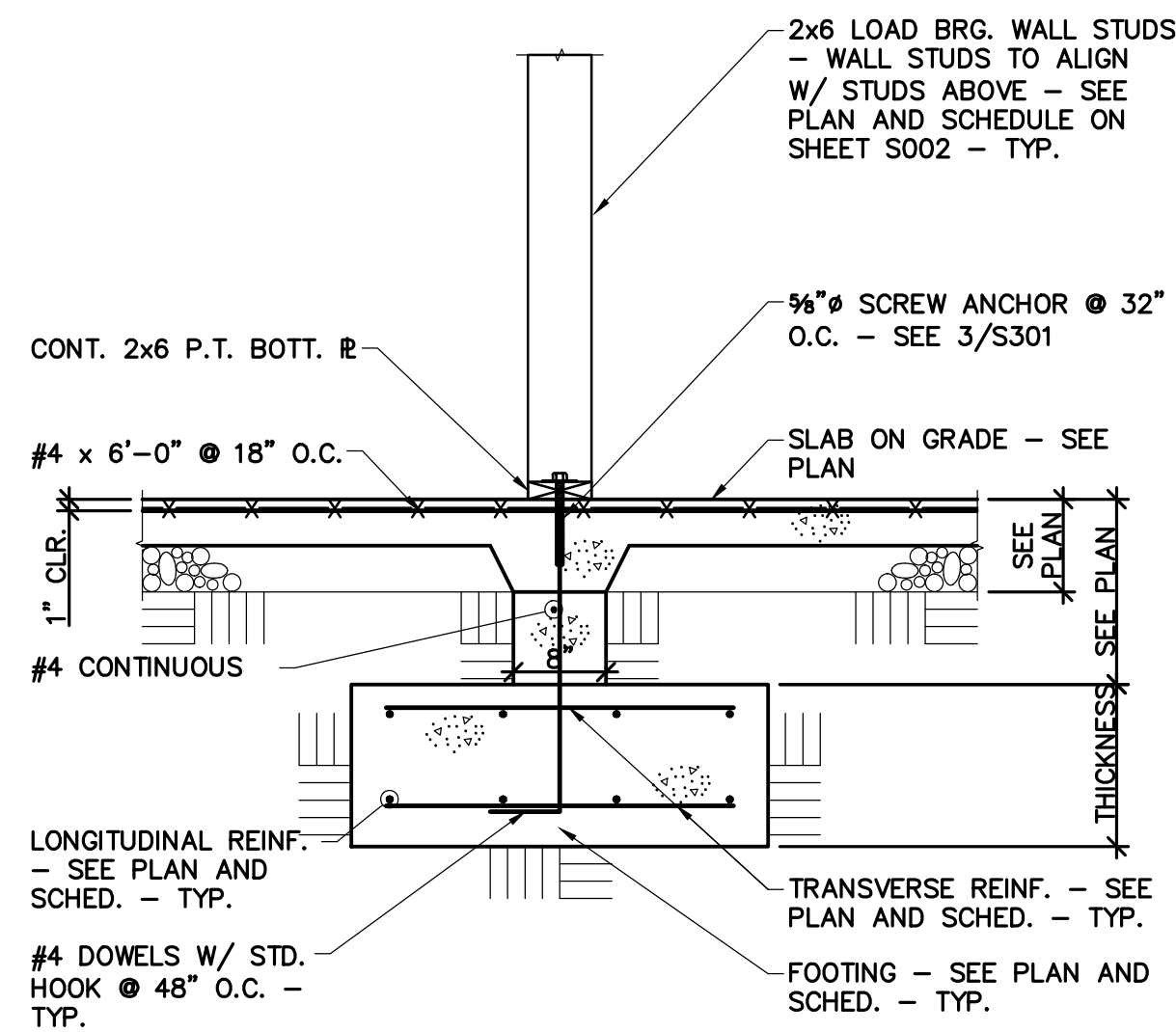

NOTE!
PROVIDE $\frac{1}{4}$ "x3"x0'-3" PLATE WASHER AT ALL SCREW ANCHORS - SEE 3/S301 - TYP.

11 **THICKENED SLAB AT LOAD BEARING WALL**
S301 3/4" = 1'-0"

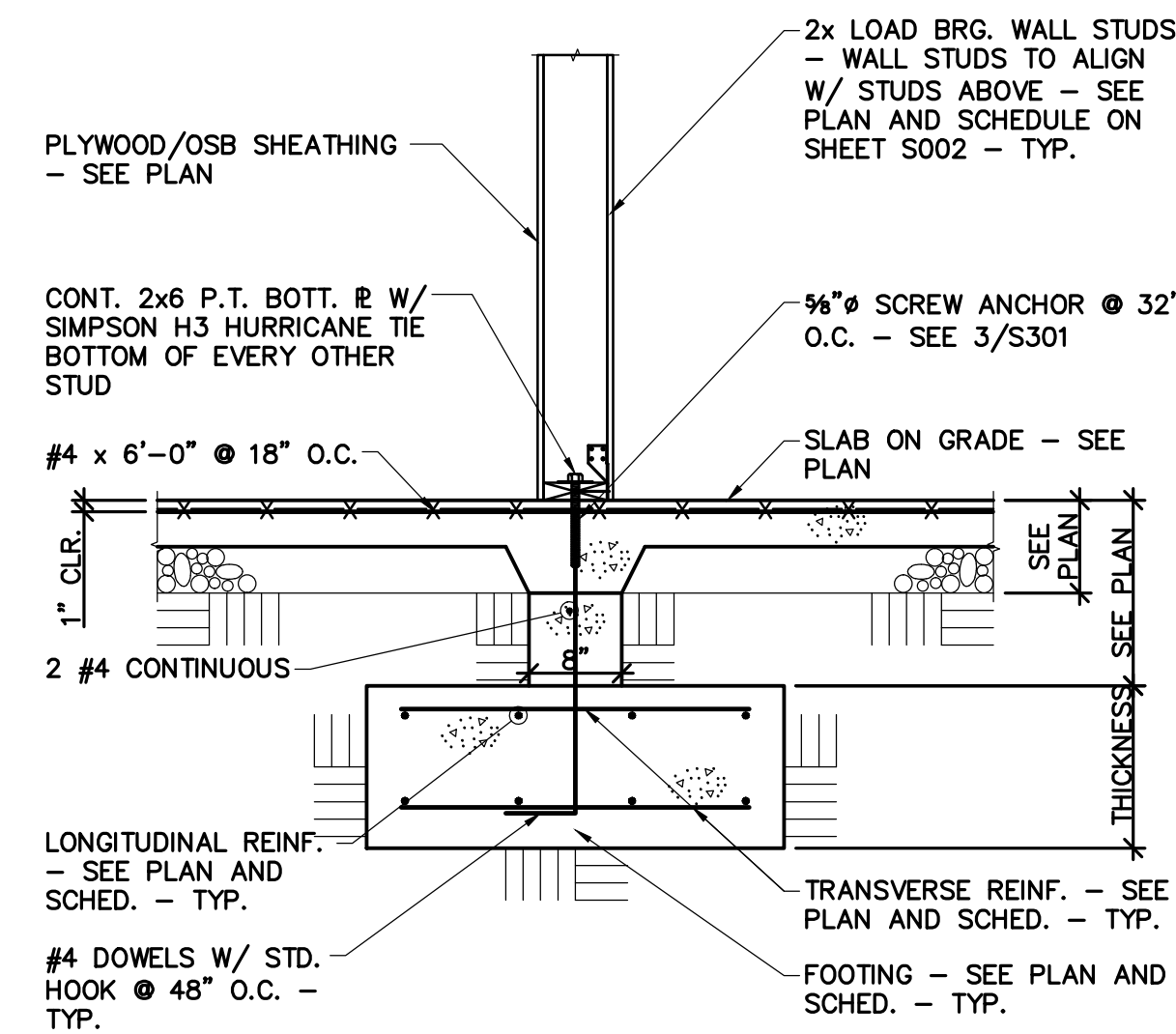

NOTE!
THIS DETAIL OCCURS ONLY AT SHEAR WALLS SW1 - SPACE SCREW ANCHORS \emptyset 24" O.C. AT ALL SHEAR WALLS - SEE PLANS - TYPICAL

12 **THICKENED SLAB AT SHEAR WALL**
S301 3/4" = 1'-0"

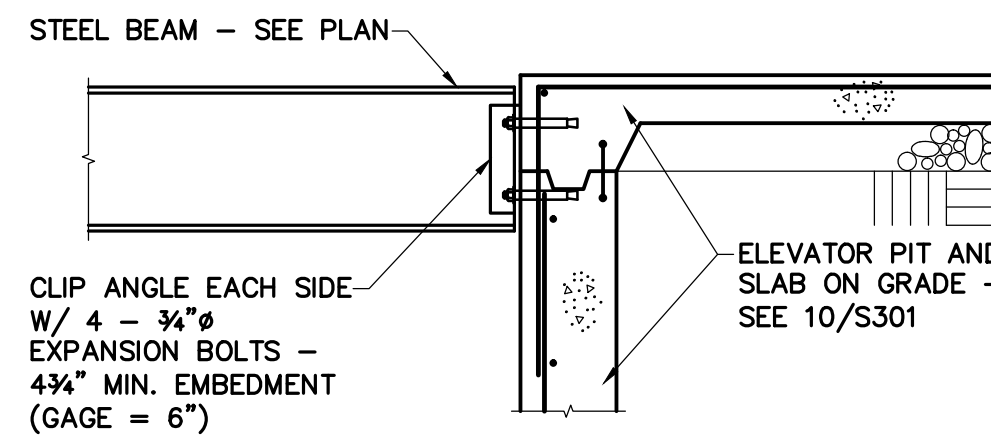

13 **W12 AT ELEVATOR PIT**
S301 3/4" = 1'-0"



WGPM, Inc.
Fright - Gibbon - Patton
STRUCTURAL ENGINEERING
11220 Elm Lane, Suite 201
Charlotte, North Carolina 28277
704-542-7199 Fax: 704-542-7195
www.wgpmc.com
JOB NUMBER: 57-13

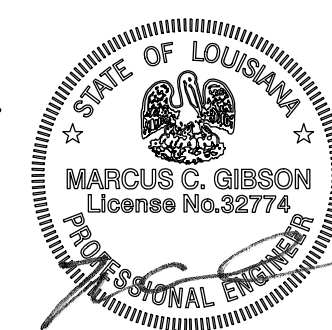

| REVISIONS | | |
|-----------|----------|---------------------------------|
| No. | Date | Description |
| 1 | 11.01.13 | Pool Equip., Ftgs & Rf Slope |
| | | |
| | | |
| | | |
| | | |
| | | |
| | | |
| | | |
| | | |
| | | |

Information contained on this drawing and in all digital files associated is authorized for use on the project named herein only and is the property of MISHRA ARCHITECTURE PLLC and may not be reproduced in any manner without express written or verbal permission from authorized individuals. Original drawing is 24"x36" and scales are as indicated. © 2011 MISHRA ARCHITECTURE PLLC

KEY PLAN

Southern Hospitality
Services

Hampton Inn and
Suites

5400 I-20 & Frontage Rd.
Monroe, LA 71201

Drawing Title

Foundation
Sections and
Details

Phase
Construction Documents

Project No. 12-111

Prepared by AB/LW

Checked by HLW

Date September 16, 2013

Released for

Sheet No.

S301