

REVISIONS		
No.	Date	Description
1	11.01.13	Pool Equip.,
		Ftgs & Rf Slope

Information contained on this drawing and in all digital files associated is authorized for use on the project named herein only and is the property of MISHRA ARCHITECTURE PLLC and may not be reproduced in any manner without express written or verbal permission from authorized individuals. Original drawing is 24"x36" and scales are as indicated. © 2011 MISHRA ARCHITECTURE PLLC

**KEY PLAN**

**Southern Hospitality Services**

**Hampton Inn and Suites**

5400 I-20 & Frontage Rd.  
Monroe, LA 71201

Drawing Title

Floor Framing  
Sections and  
Details

Phase

Construction Documents

Project No. 12-111

Prepared by AB/LW

Checked by HLW

Date September 16, 2013

Released for

Hampton Inn and Suites

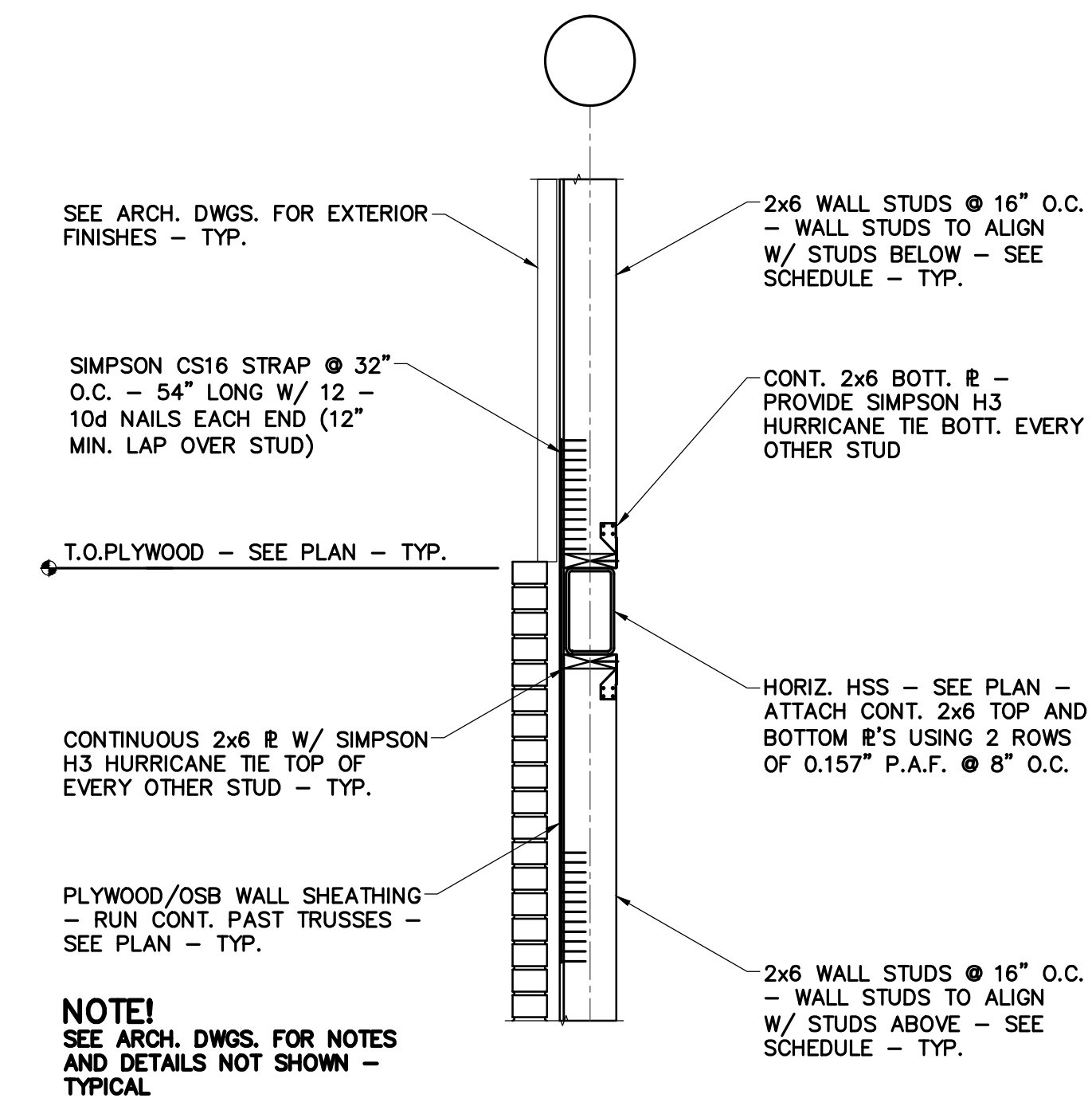

**1** **HORIZ. HSS AT 2 STORY**  
S403 3/4" = 1'-0"

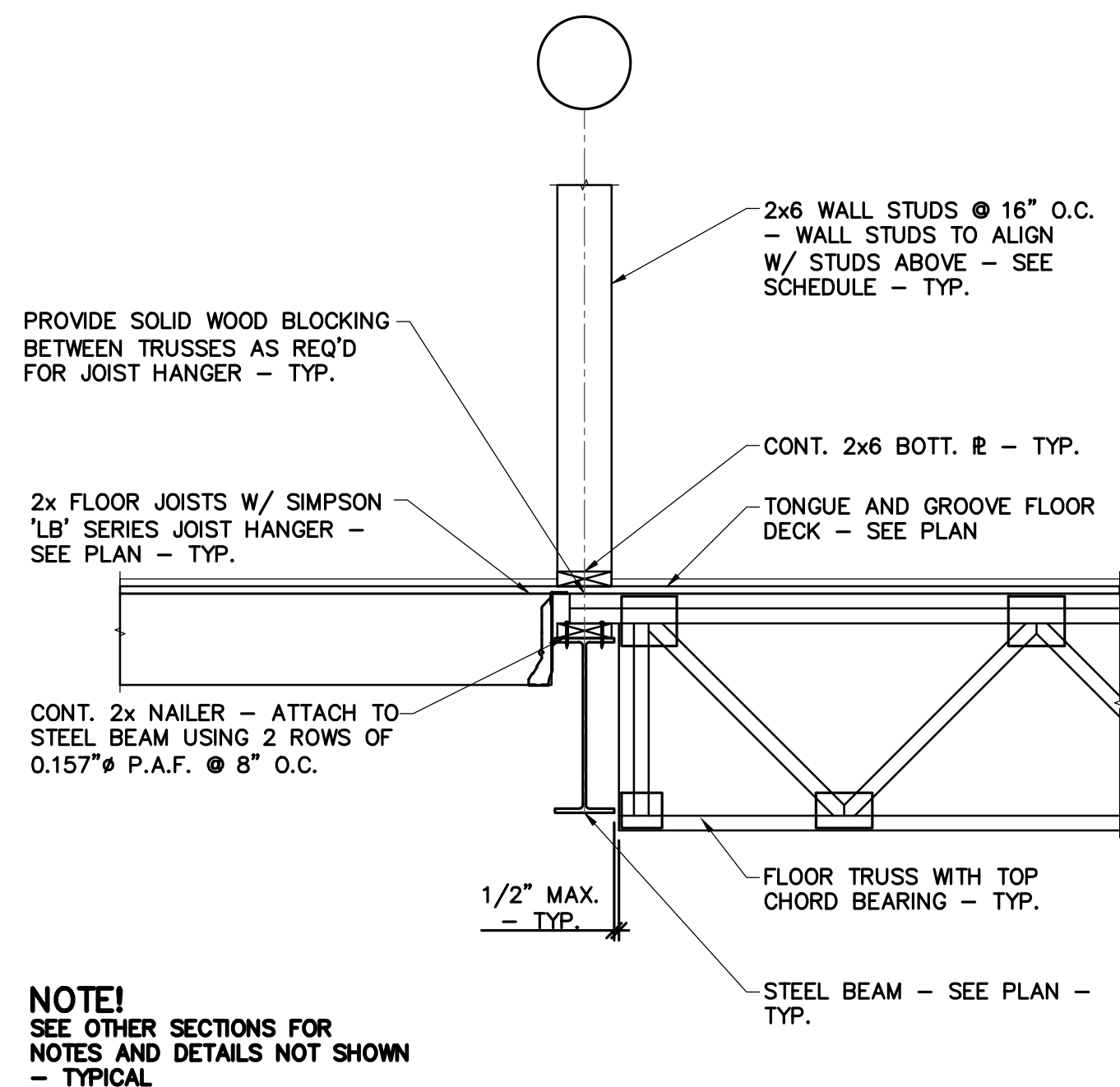

**2** **SECTION AT STEEL BEAM**  
S403 3/4" = 1'-0"

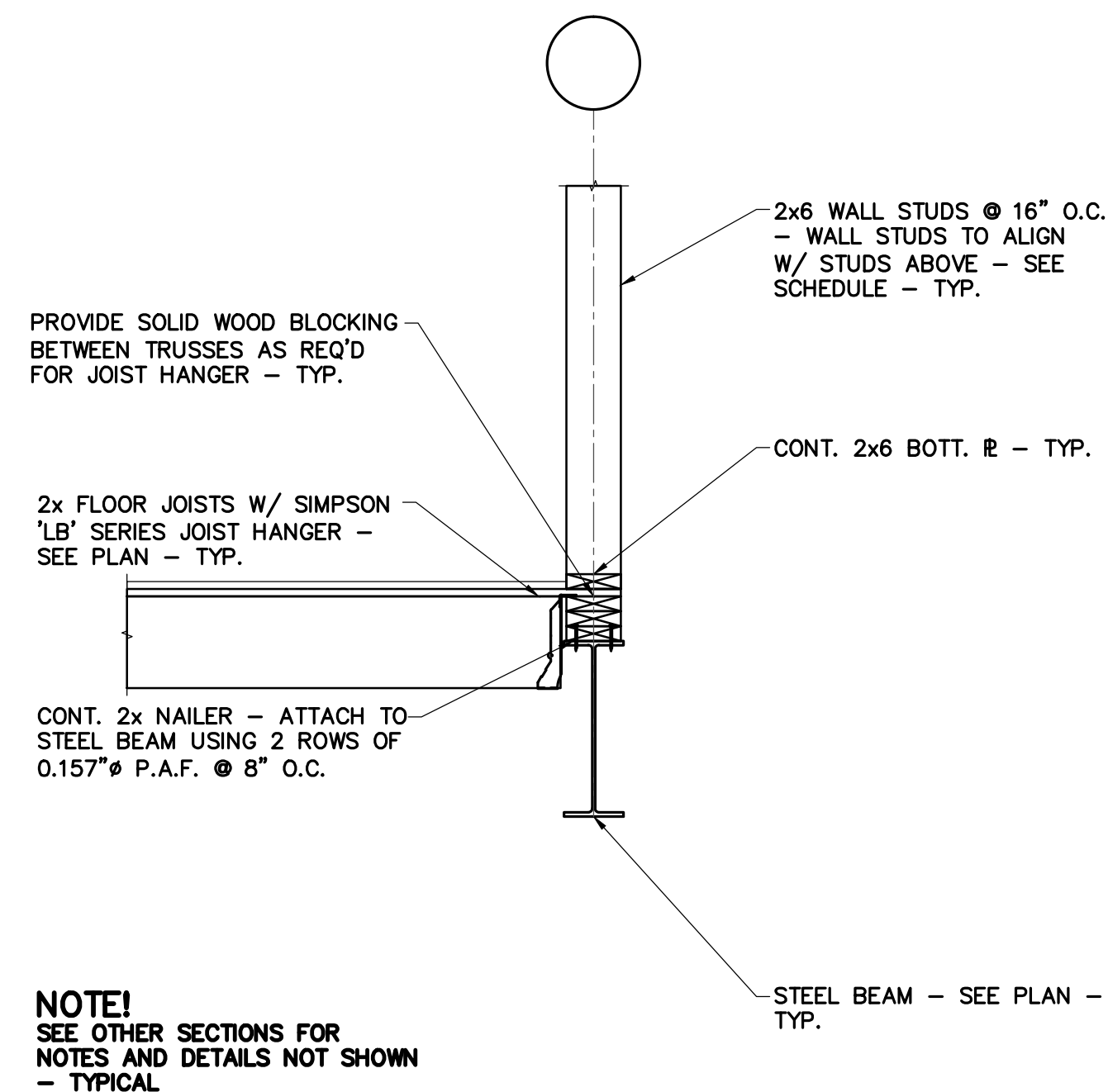

**3** **SECTION AT STEEL BEAM**  
S403 3/4" = 1'-0"

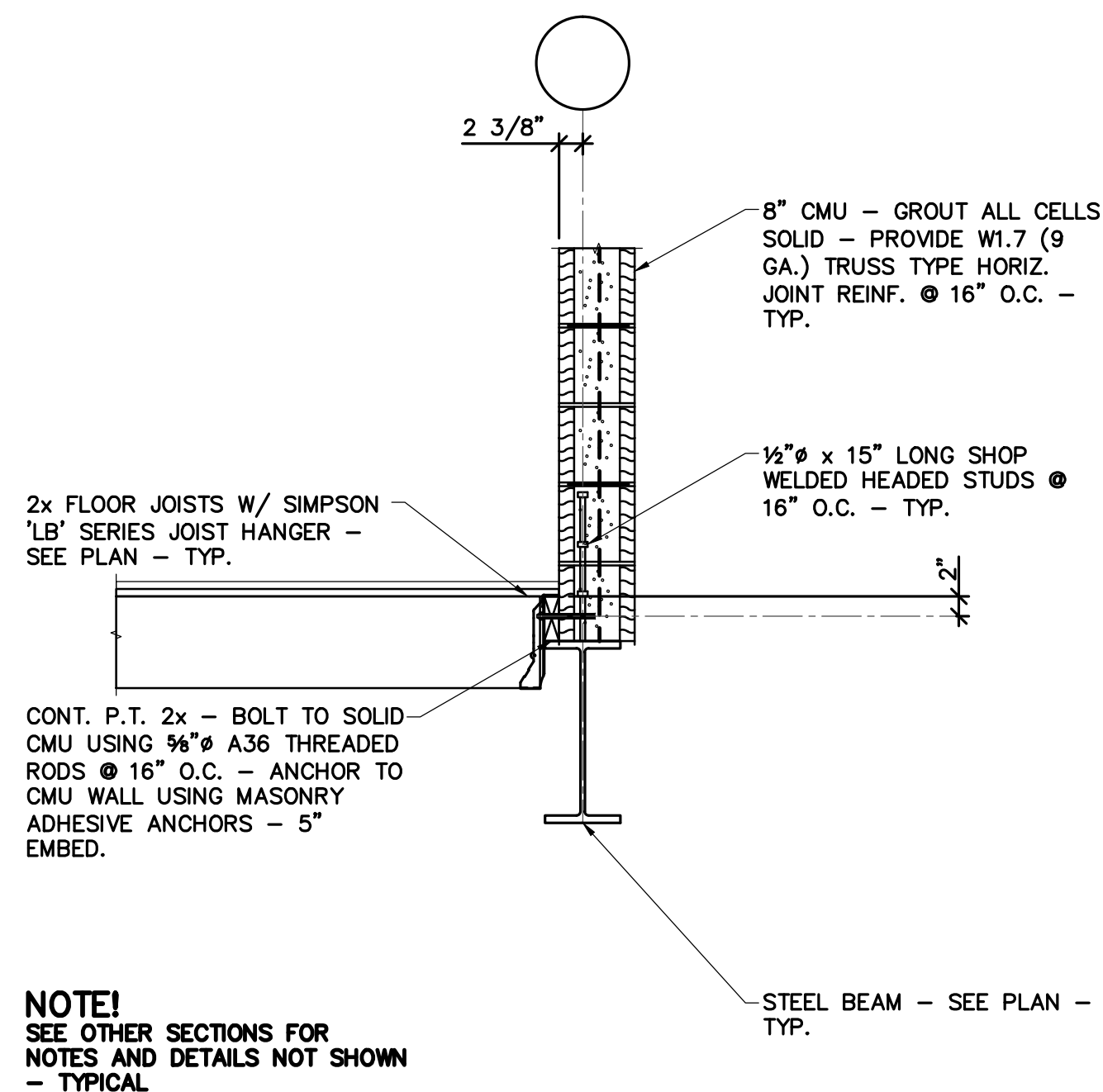

**4** **SECTION AT STEEL BEAM**  
S403 3/4" = 1'-0"

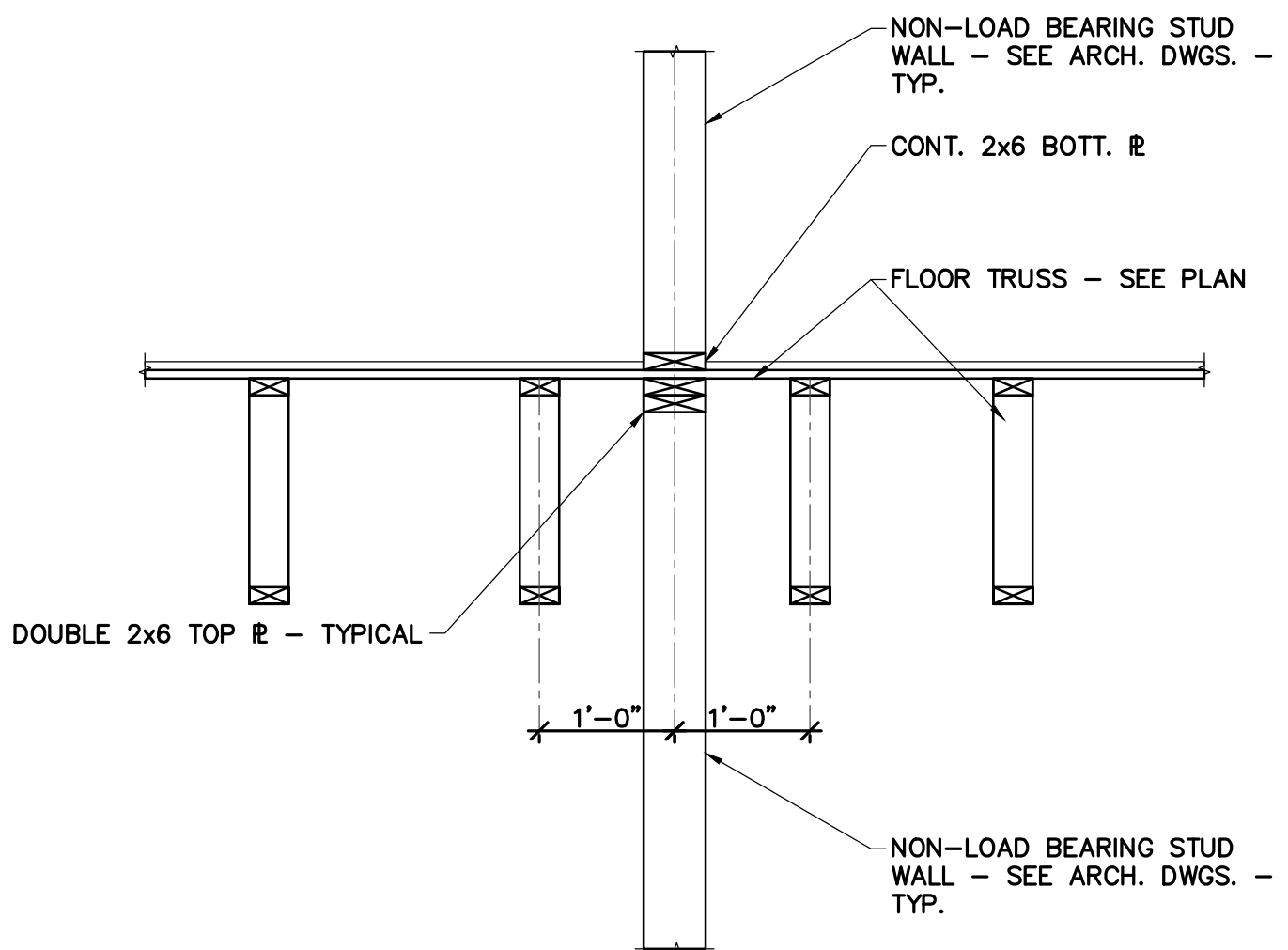

**5** **SECTION AT DEMISING WALL**  
S403 3/4" = 1'-0"

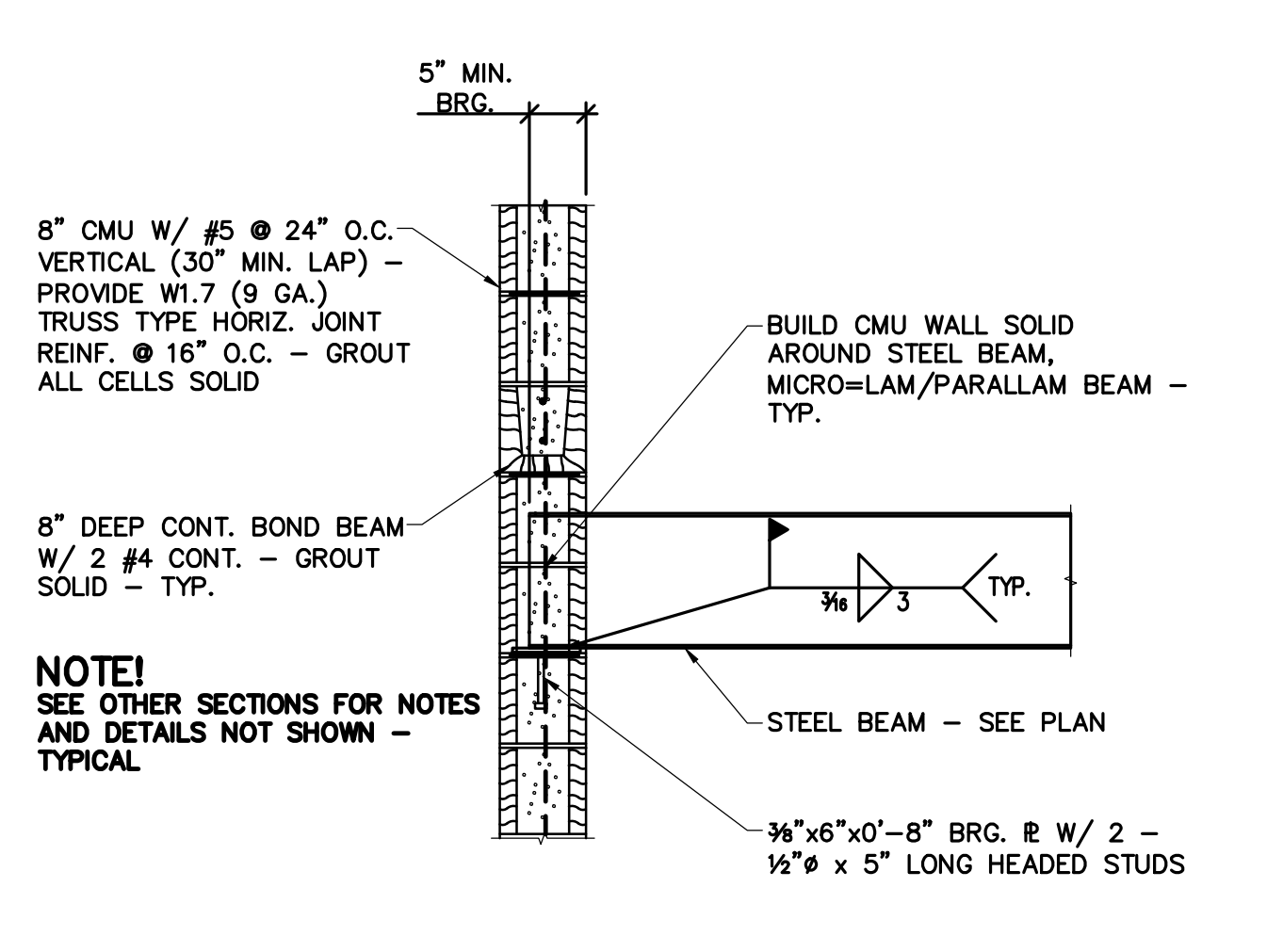

**6** **STEEL BEAM AT CMU WALL**  
S403 3/4" = 1'-0"

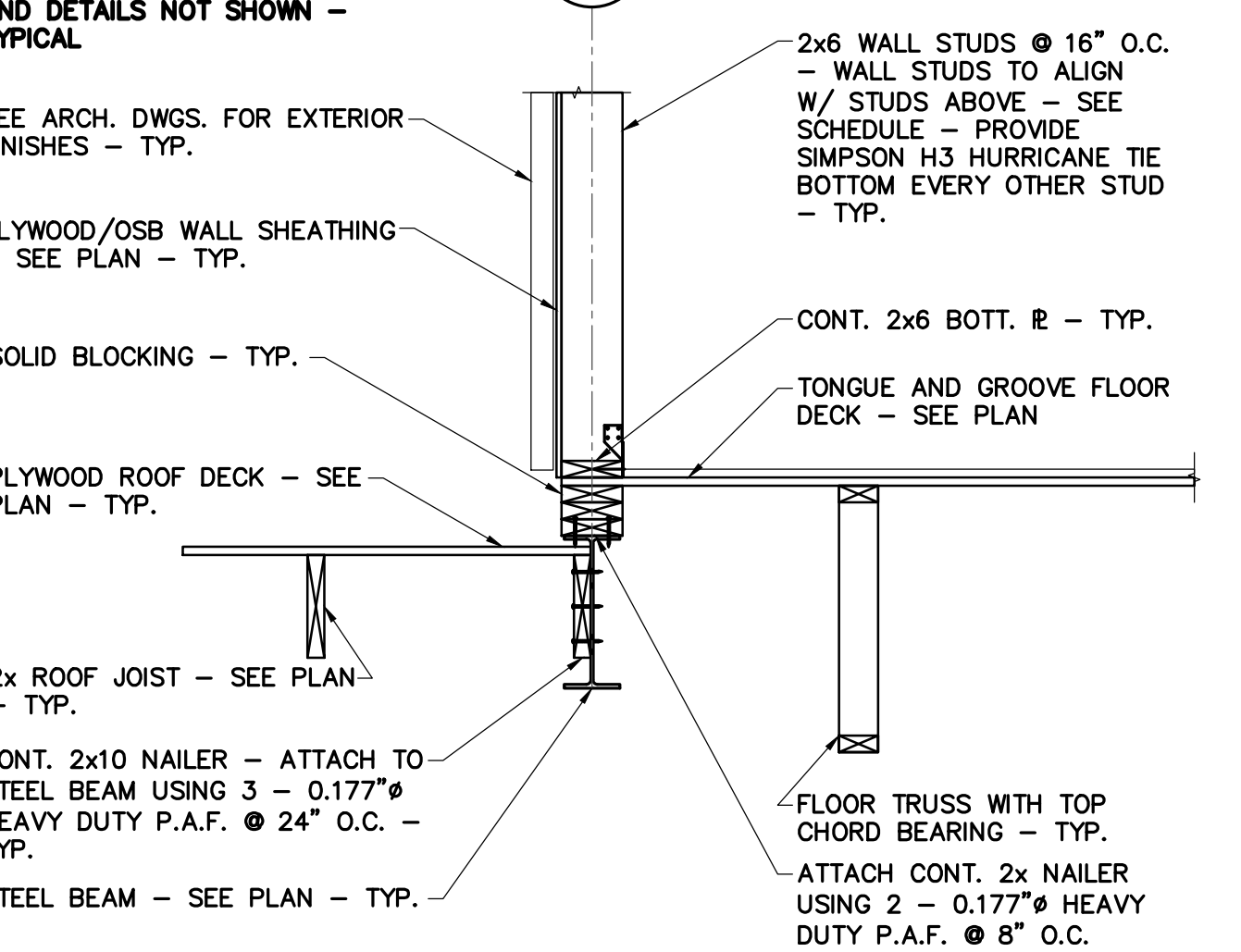

**7** **SECTION AT FLOOR AND LOW ROOF**  
S403 3/4" = 1'-0"

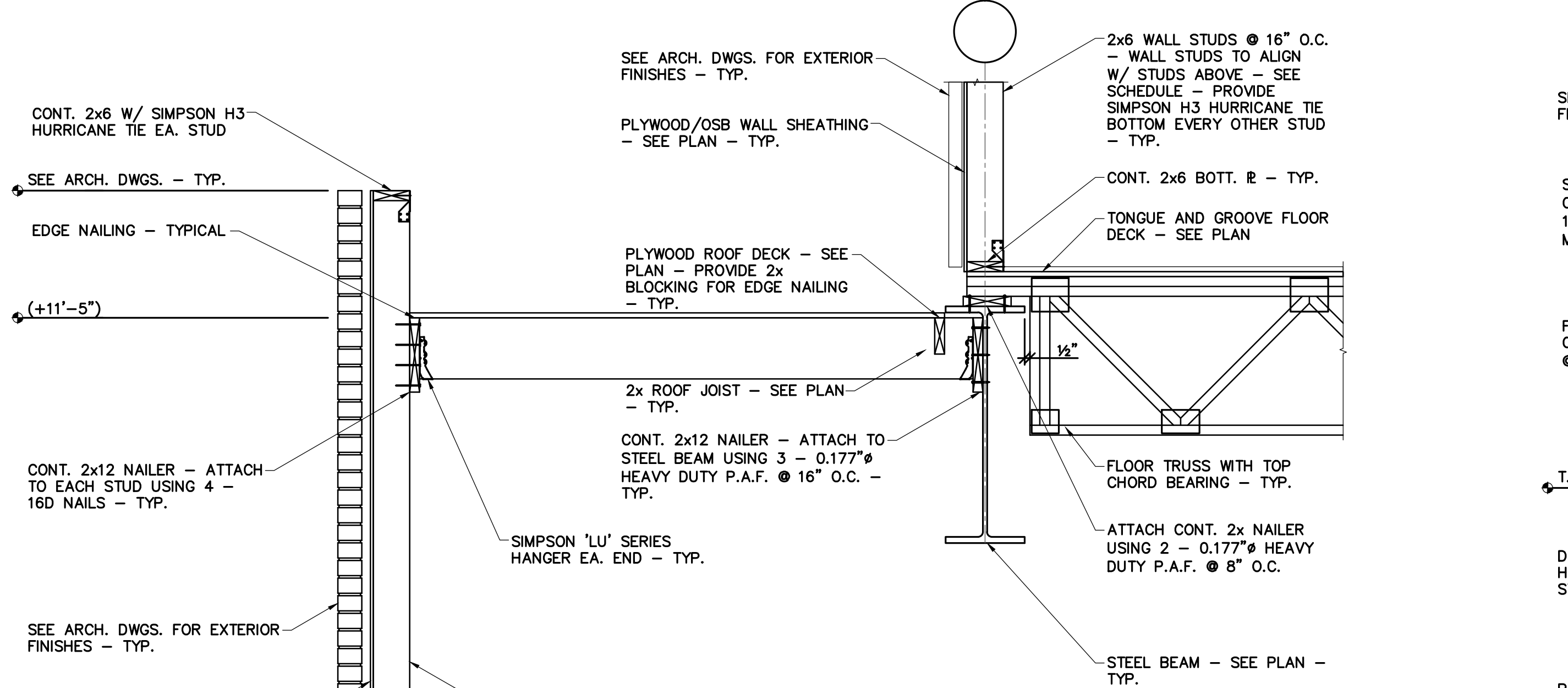

**9** **SECTION AT POOL/LOW ROOF**  
S403 3/4" = 1'-0"

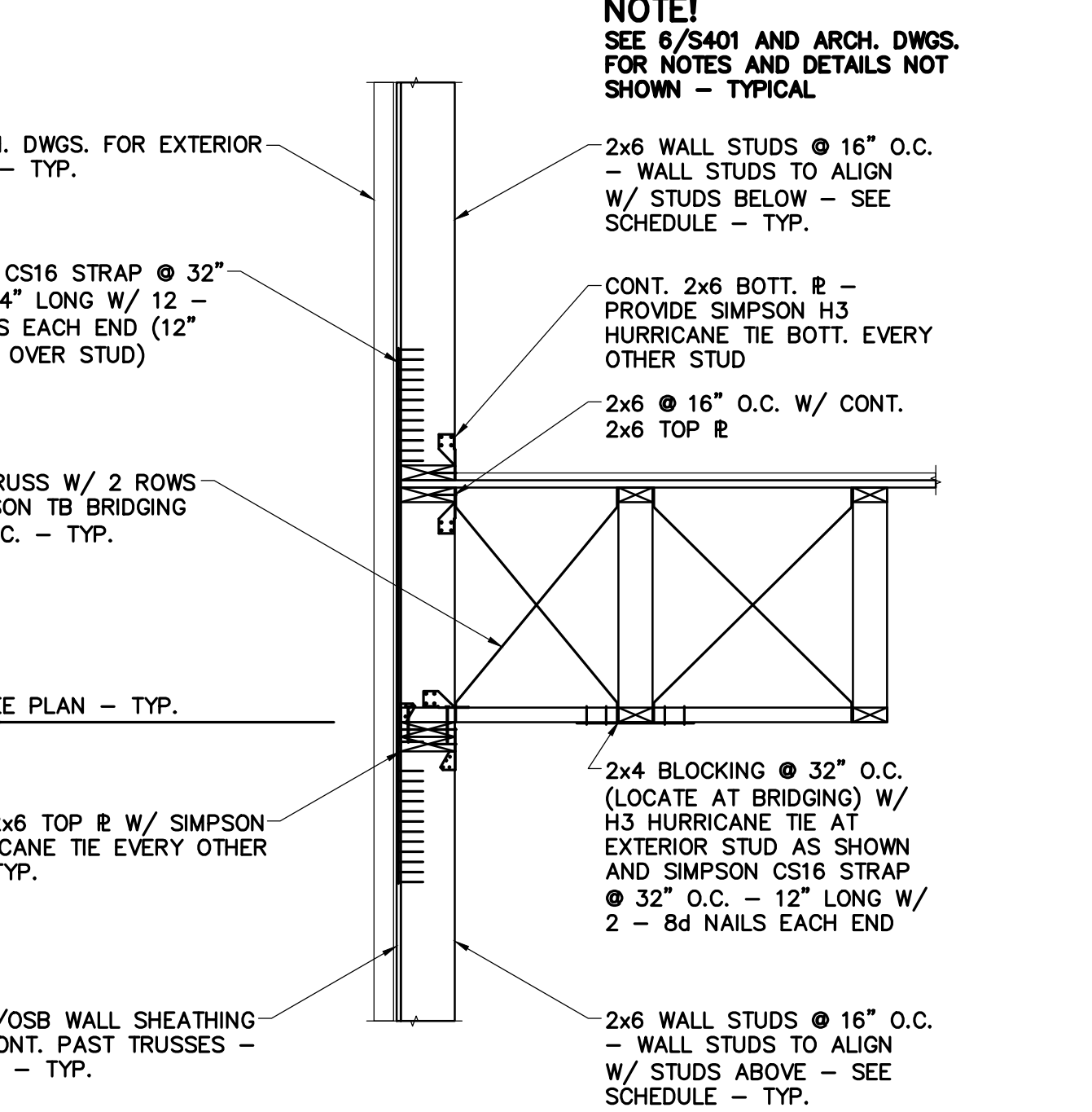

**10** **SECTION AT FLOOR**  
S403 3/4" = 1'-0"

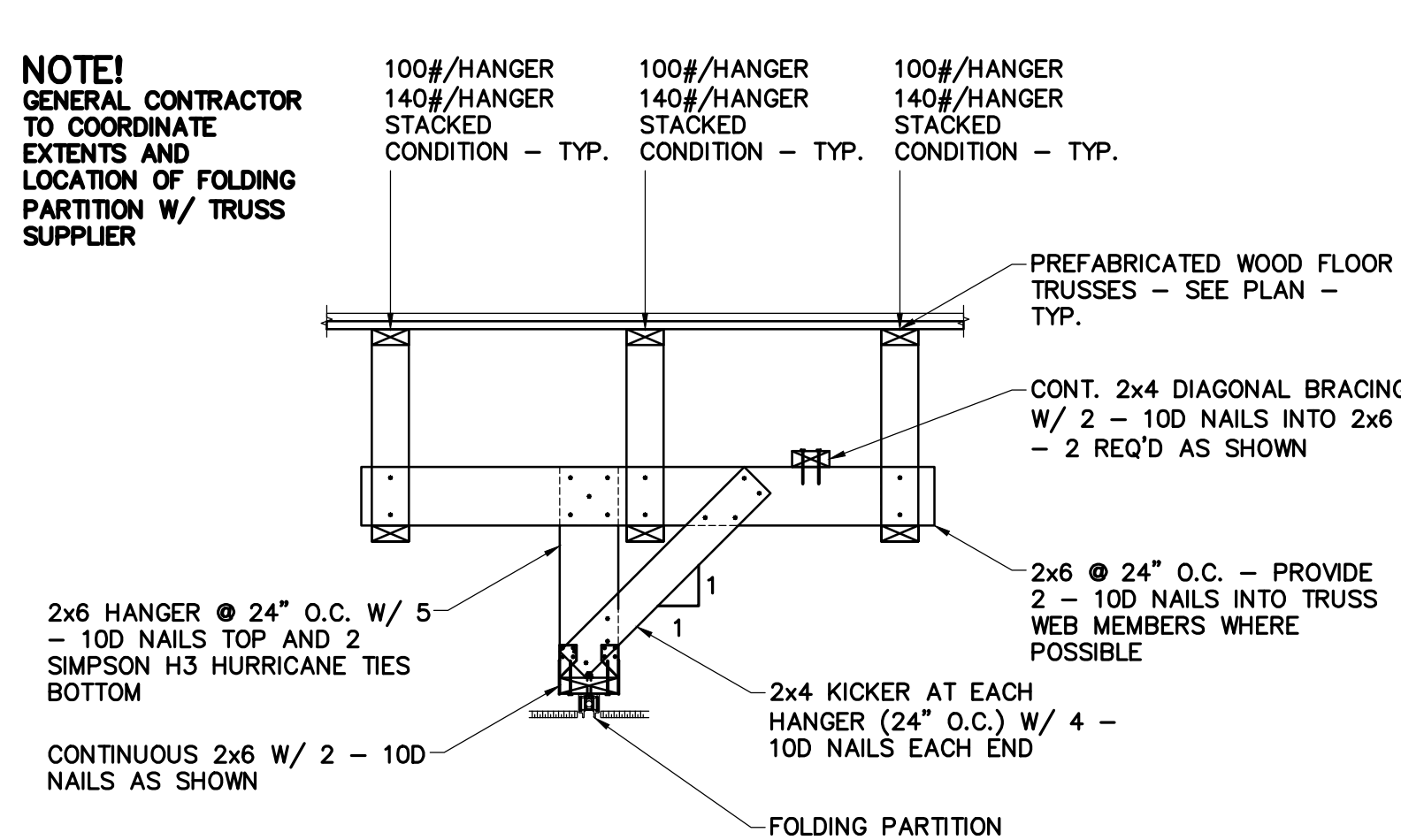

**11** **SECTION AT FOLDING PARTITION**  
S403 3/4" = 1'-0"



**WGPM, Inc.**  
Fright - Gibbon - Patten  
**STRUCTURAL ENGINEERING**  
11220 Elm Lane, Suite 201  
Charlotte, North Carolina 28277  
704-542-7199 Fax: 704-542-7195  
www.wgpm.com  
JOB NUMBER: 57-13

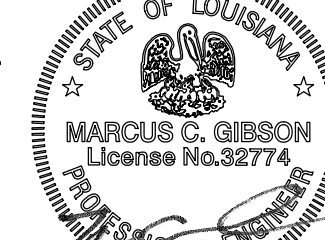

9/16/13