

- NOTES:
- SEE NOTES ON SHEET C1.1 FOR MORE INFORMATION.
 - CONTRACTOR TO CONTACT MISSISSIPPI ONE CALL @ 801-362-4374 AT LEAST 48 HOURS BEFORE IMPROVEMENTS ARE MADE.
 - CONTRACTOR SHALL BE REQUIRED TO FURNISH ALL MATERIALS AND PERFORM ALL WORK FOR THE PROPER INSTALLATION, MAINTENANCE, AND REMOVAL OF TEMPORARY EROSION CONTROL MEASURES TO CONTROL SILTATION.
 - SILT FENCE SHOWN ON THE EROSION CONTROL PLAN IS DIAGRAMMATIC AND WILL NEED TO BE INSTALLED AT LOCATIONS NECESSARY TO KEEP SILT LADEN RUN-OFF FROM LEAVING SITE DURING ALL PHASES OF CONSTRUCTION.
 - ADDITIONAL HAY BALES, SILT FENCE, OR OTHER EROSION CONTROL MEASURES MAY BE NECESSARY SHOULD EXISTING CONTROLS PROVE TO BE INEFFECTIVE IN PREVENTING SEDIMENT FROM LEAVING THE SITE.
 - CONTRACTOR TO MAINTAIN ALL EROSION CONTROLS. AS A MINIMUM, ALL ACCUMULATED SEDIMENT SHALL BE REMOVED FROM CONTROLS WHEN IT REACHES 1/3 TO 1/2 THE HEIGHT OF THE CONTROL AND PROPERLY DISPOSED. NON-FUNCTIONING CONTROLS SHALL BE REPAIRED, REPLACED OR SUPPLEMENTED WITH FUNCTIONAL CONTROLS WITHIN 24 HOURS OF DISCOVERY OR AS SOON AS FIELD CONDITIONS ALLOW.
 - AN INSPECTION SHALL BE PERFORMED WEEKLY, WITHIN 24 HOURS AFTER COMMENCEMENT OF A RAINFALL OR AS OFTEN AS IS NECESSARY TO ENSURE THAT APPROPRIATE EROSION AND SEDIMENT CONTROLS HAVE BEEN PROPERLY INSTALLED AND MAINTAINED AND TO DETERMINE IF ADDITIONAL CONTROLS ARE NECESSARY. ALL INSPECTIONS OR REPORTS ARE THE CONTRACTOR'S RESPONSIBILITY.
 - CONSTRUCTION ROAD LOCATION TO BE DETERMINED BY THE CONTRACTOR.

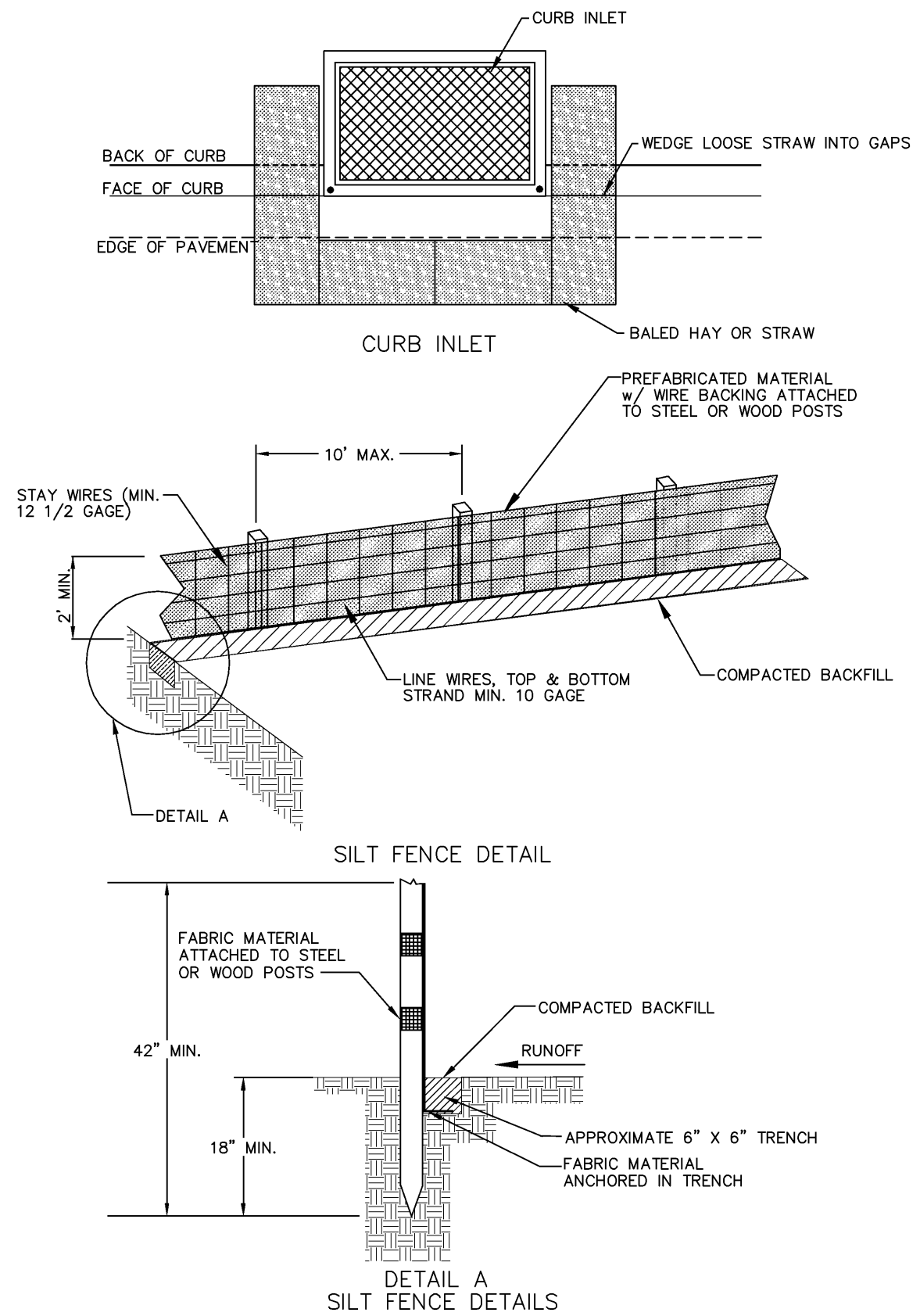

- SILT FENCE INSTALLATION NOTES:
- WIRE SHALL BE A MINIMUM OF 32" IN WIDTH AND SHALL HAVE A MINIMUM OF 6 LINE WIRES WITH 12" STAY SPACING.
 - GEOTEXTILE FABRIC SHALL BE A MINIMUM OF 36" IN WIDTH AND SHALL BE FASTENED ADEQUATELY TO THE WIRE.
 - STEEL POSTS SHALL BE 5' IN HEIGHT AND OF THE SELF FASTENER ANGLE STEEL TYPE. WOOD POSTS SHALL BE A MINIMUM OF 5' IN HEIGHT AND 4" OR MORE IN DIAMETER.
 - WIRE FENCE SHALL BE FASTENED TO WOODEN POSTS WITH NOT LESS THAN 9 GAGE STAPLES 1" LONG.
 - ALLOW A 6" OVERLAP OF FABRIC AT JOINTS.

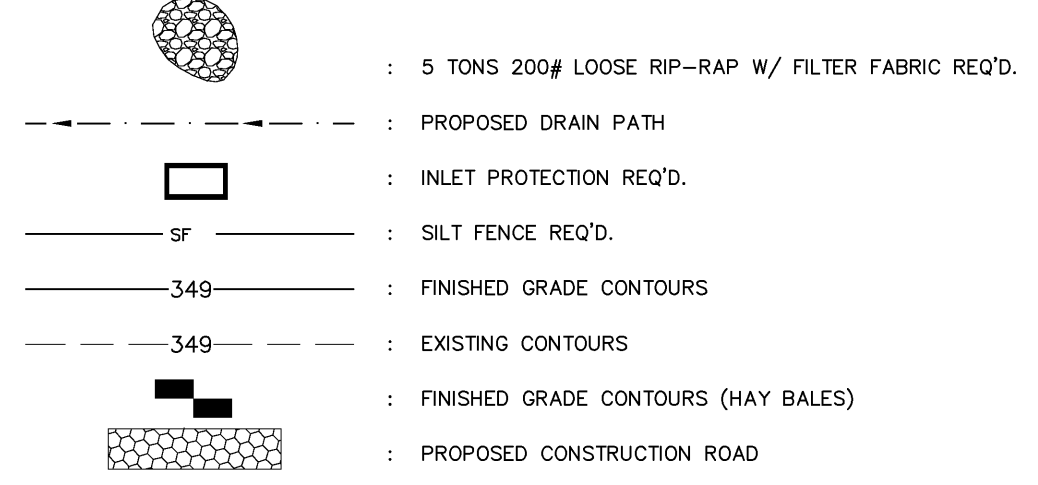
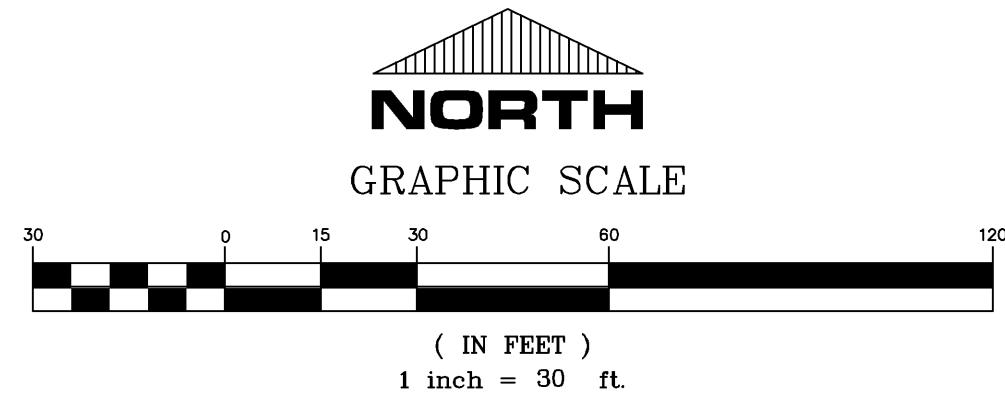

THE DRAWING AND SPECIFICATIONS SHALL BE THE PROPERTY OF BENCHMARK ENGINEERING & SURVEYING, LLC. NO PART OF THIS DRAWING OR SPECIFICATIONS SHALL BE REPRODUCED OR TRANSMITTED IN ANY FORM OR BY ANY MEANS, ELECTRONIC OR MECHANICAL, WITHOUT THE WRITTEN PERMISSION OF BENCHMARK ENGINEERING & SURVEYING, LLC. ANY UNAUTHORIZED REPRODUCTION OR TRANSMISSION OF THIS DRAWING OR SPECIFICATIONS SHALL BE AT THE USER'S SOLE RISK AND WITHOUT LIABILITY TO BENCHMARK ENGINEERING & SURVEYING, LLC.

BENCHMARK

Engineering & Surveying, LLC

132-B Northside Drive
Bogalusa, Mississippi 39002
Office: 601-245-8877 • Fax: 601-245-8597
e-mail: benchmarkms@earthlink.net

DATE:	10/11/07
DRAWN:	GAB
ALIGN:	
REVISED:	

PROJECT:

HAMPTON INN
FLOWOOD, MS

CONTENTS:

EROSION CONTROL PLAN

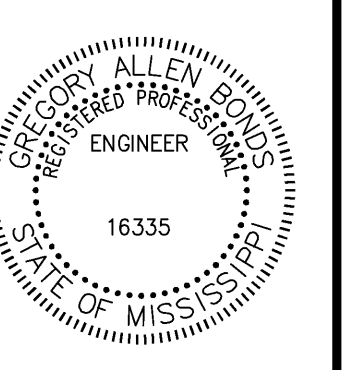

SHEET NUMBER

C3.3

PROJECT NUMBER

B-1347