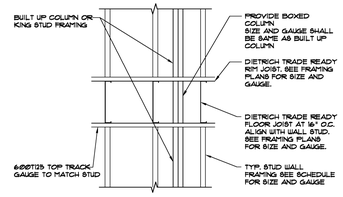

KING STUD DETAIL (21)

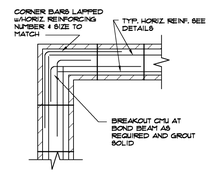

MASONRY CORNER REINFORCING (22)

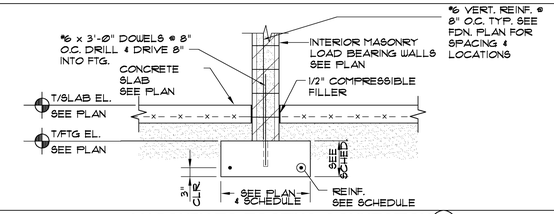

MASONRY TO FOOTING CONNECTION (23)

RICHARD F. STELDT & ASSOCIATES, LTD. ARCHITECTS

OWNERSHIP OF DOCUMENTS

This document, and the ideas and designs incorporated herein, as an instrument of professional service, is the property of Richard F. Steldt and Associates, Ltd. and is not to be used in whole or in part, for any other project without the written authorization of Richard F. Steldt and Associates, Ltd.

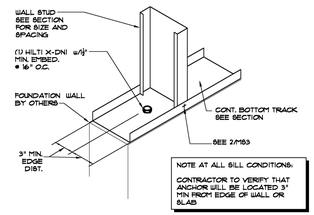

BASE DETAIL • FOUNDATION (1)

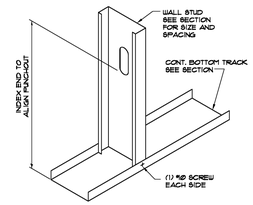

STUD TO TRACK CONNCTION (2)

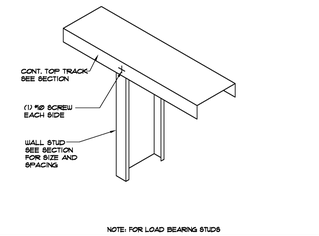

STUD TO TRACK CONNCTION (3)

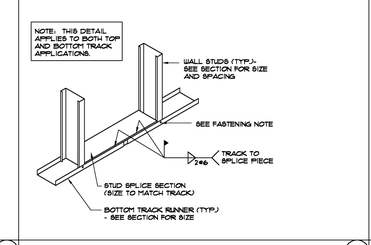

DETAIL (4)

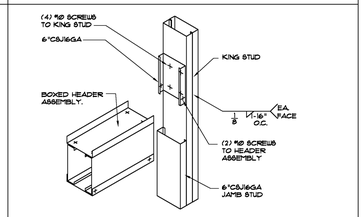

DETAIL (5)

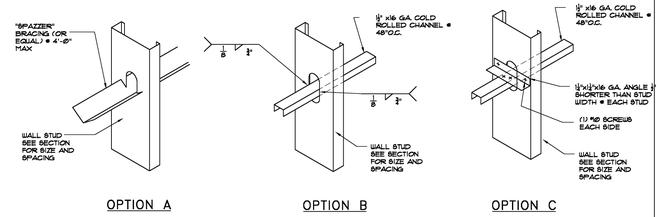

BRIDGING ATTACHMENTS (6)

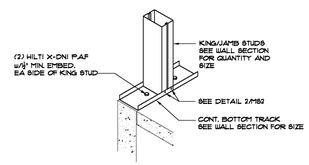

KING STUD CONNCTION (7)

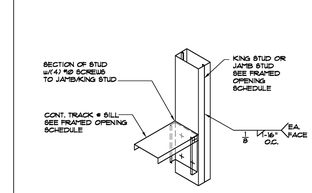

DETAIL (8)

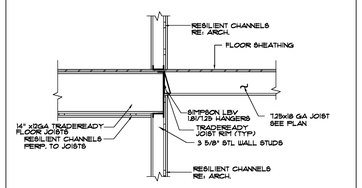

SECTION at CORRIDOR JOIST BEARING (9)

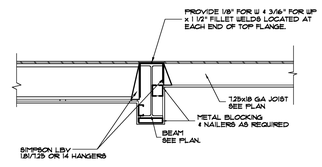

SECTION at CORRIDOR BEAM (10)

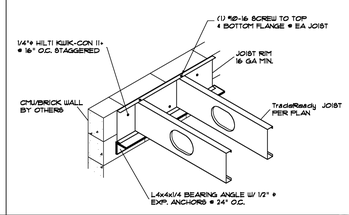

JOIST BEARING at MASONRY (11)

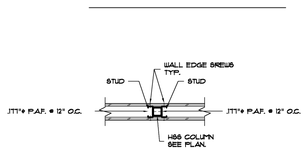

HSS COLUMN IN WALL (12)

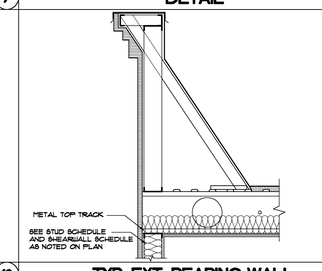

TYP. EXT. BEARING WALL (13)

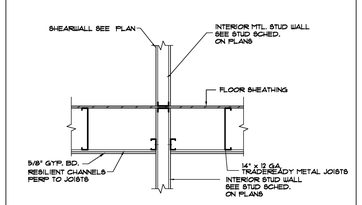

TYP. UNIT SEPARATION WALL (14)

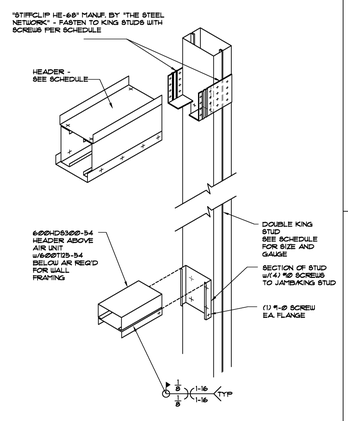

WINDOW and HVAC HDR DETAIL (20)

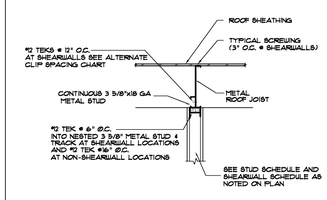

ALTERNATE TO DETAIL 17

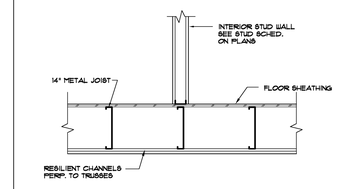

DETAIL at SEPARATION WALL ABOVE (15)

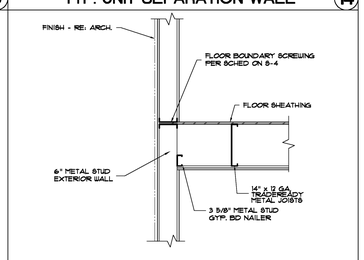

JOIST PARALLEL TO EXTERIOR WALL (16)

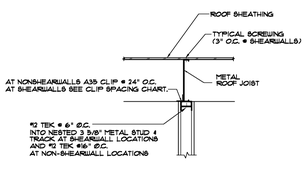

ROOF TRUSSES at PARTY WALLS (17)

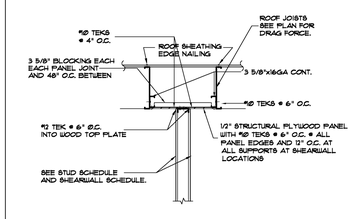

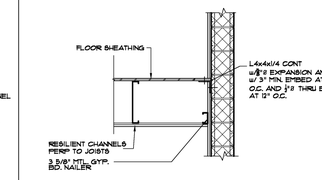

JOIST PARALLEL TO ELEV. WALL (18)

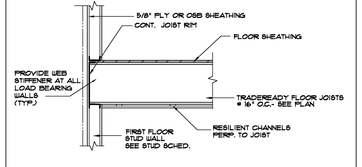

ONE END JOIST BEARING at WALL (19)

RICHARD F. STELDT
ARCHITECT
(262) 502-4500
N95 W16058 APPLETON AVE., MENOMONEE FALLS, WI 53051

Drawn:

Approved:

date	comments
1	2-25-08 NO CHANGE

REVISIONS

Job: 2232-1107

Date: 12-07-07

Hampton Inn.

98 UNITS

FLOWOOD, MS

Sheet

S-5