

1 KING ROOM
1/4" = 1'-0"

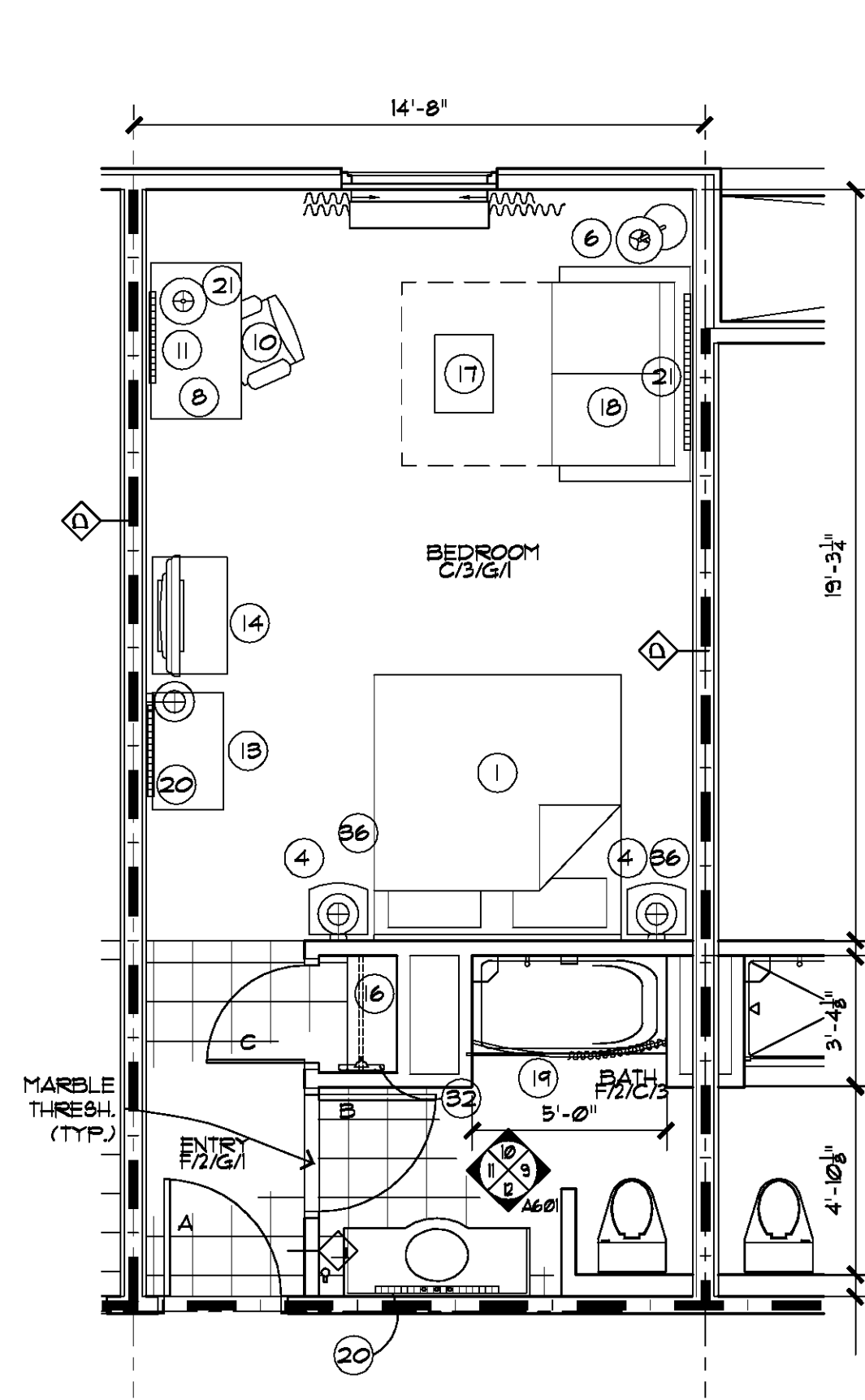

2 KING SOFA PLAN
1/4" = 1'-0"

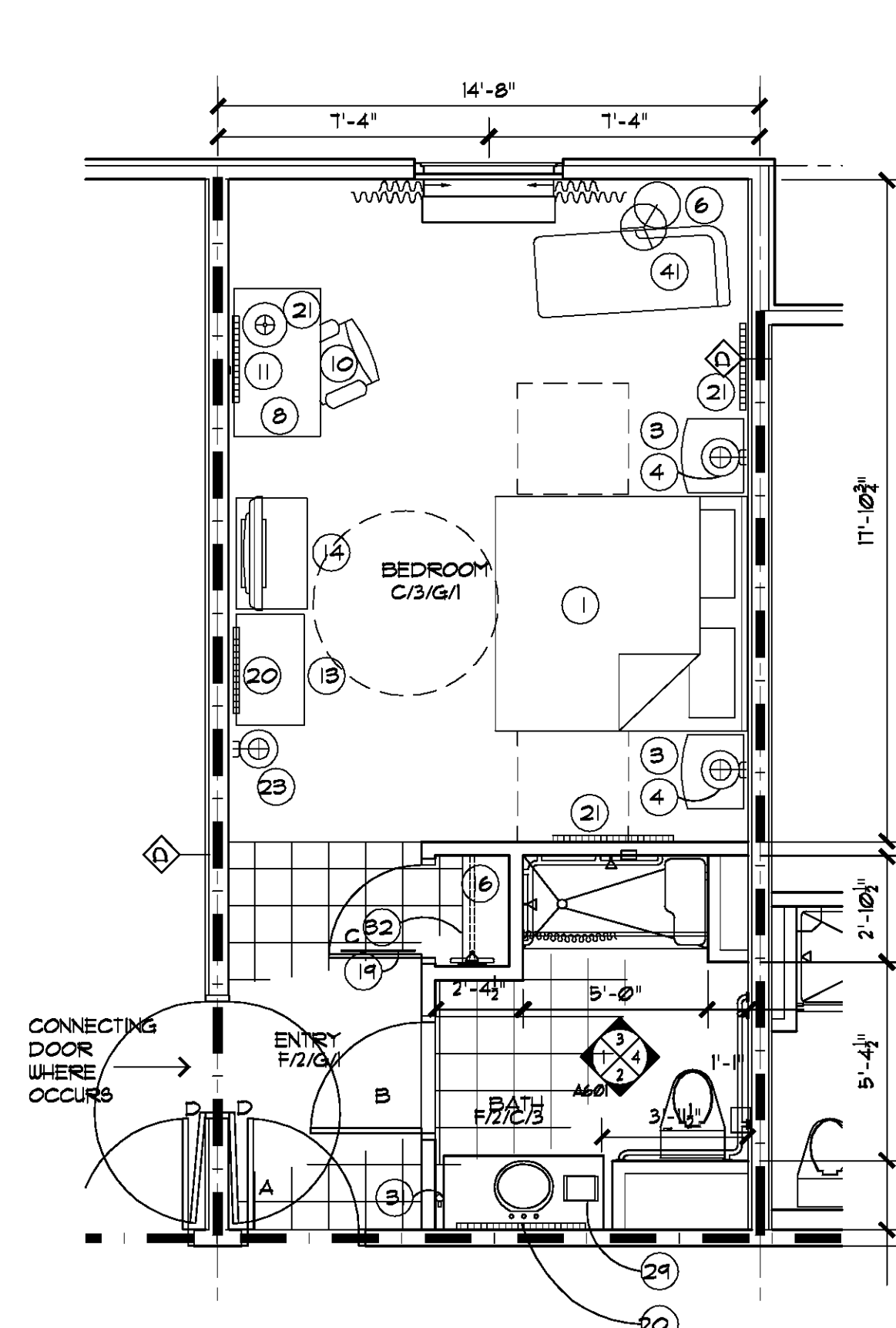

3 ACCESS. KING SHOWER
1/4" = 1'-0"

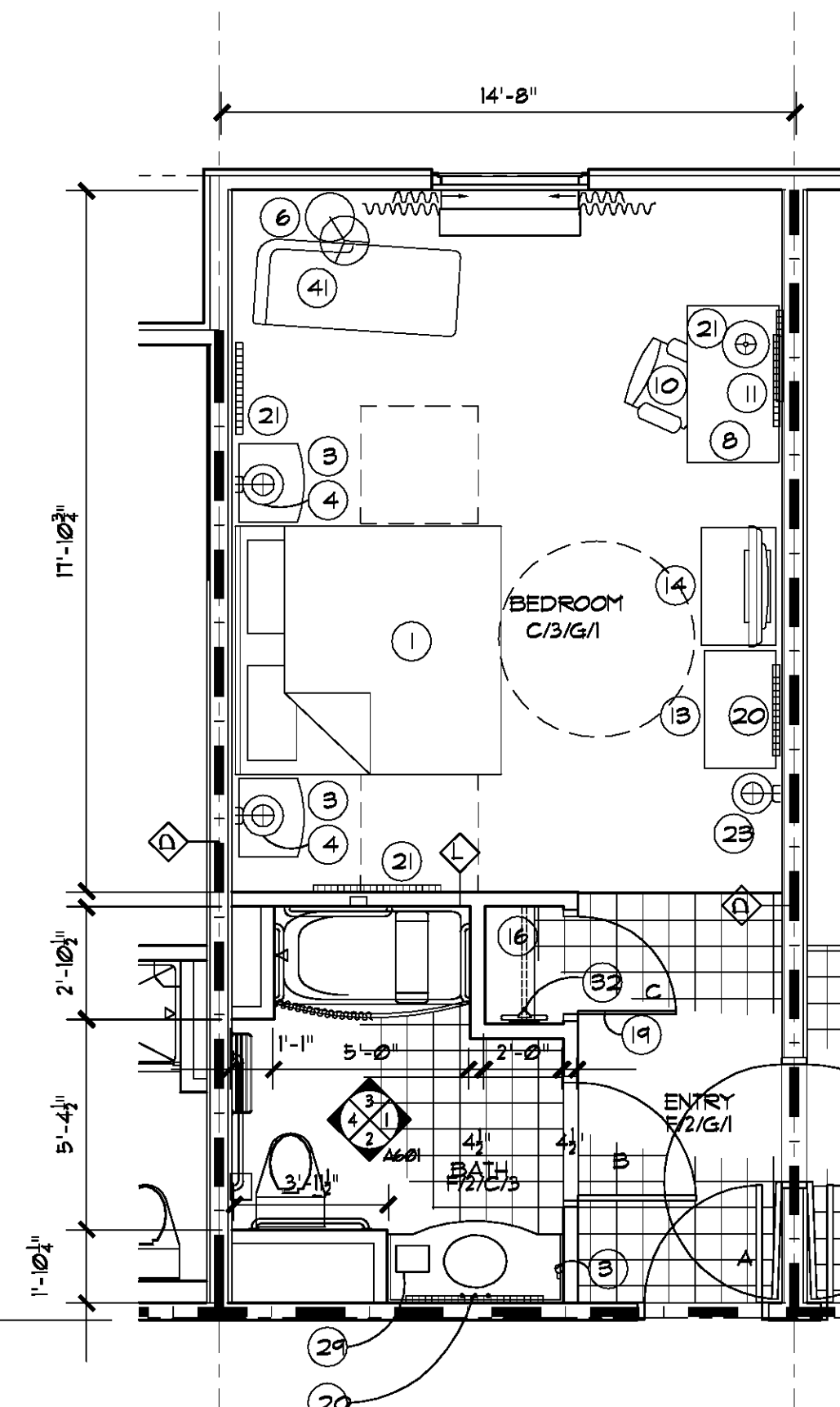

4 ACCESS. KING PLAN
1/4" = 1'-0"

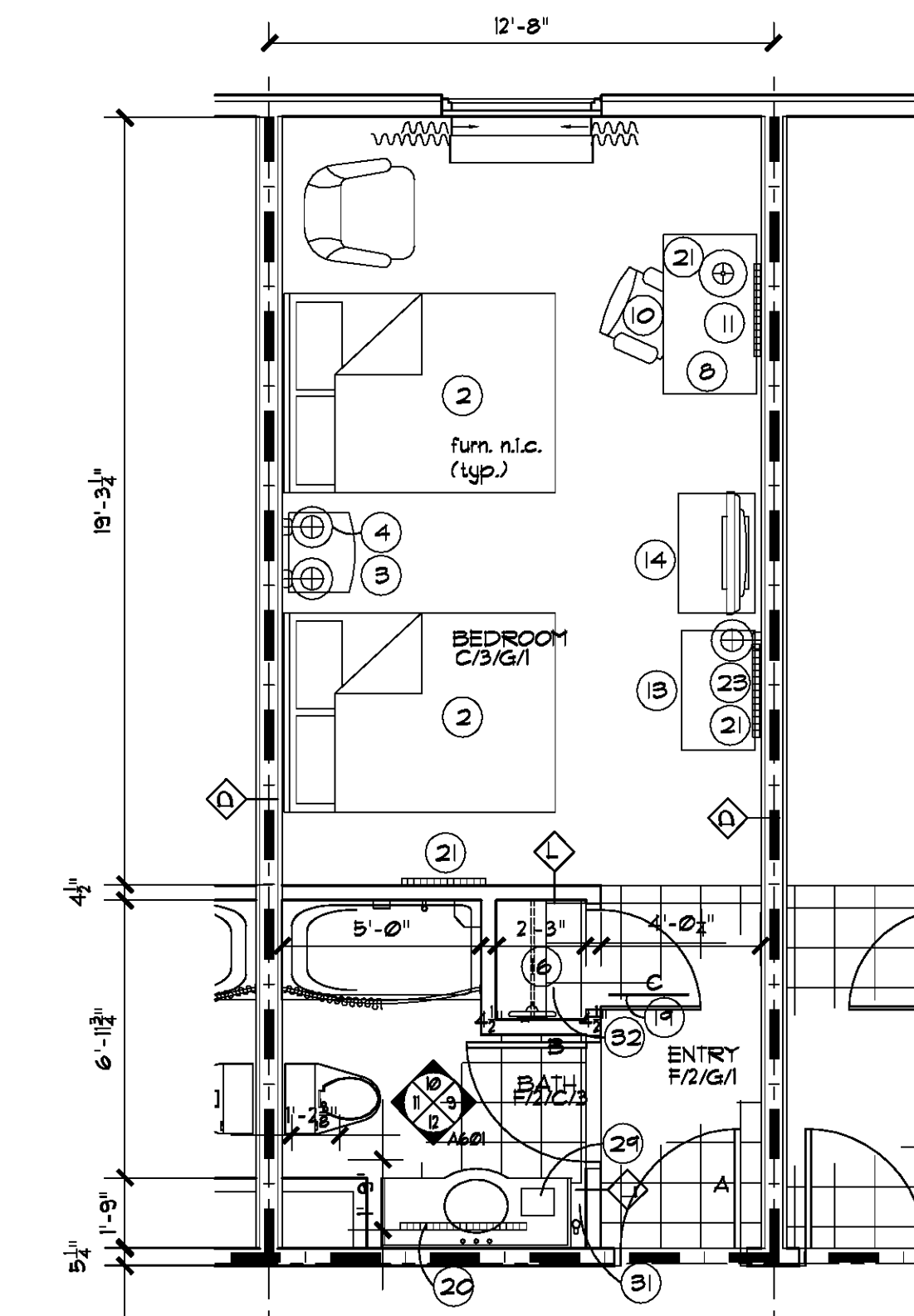

5 QUEEN/QUEEN PLAN
1/4" = 1'-0"

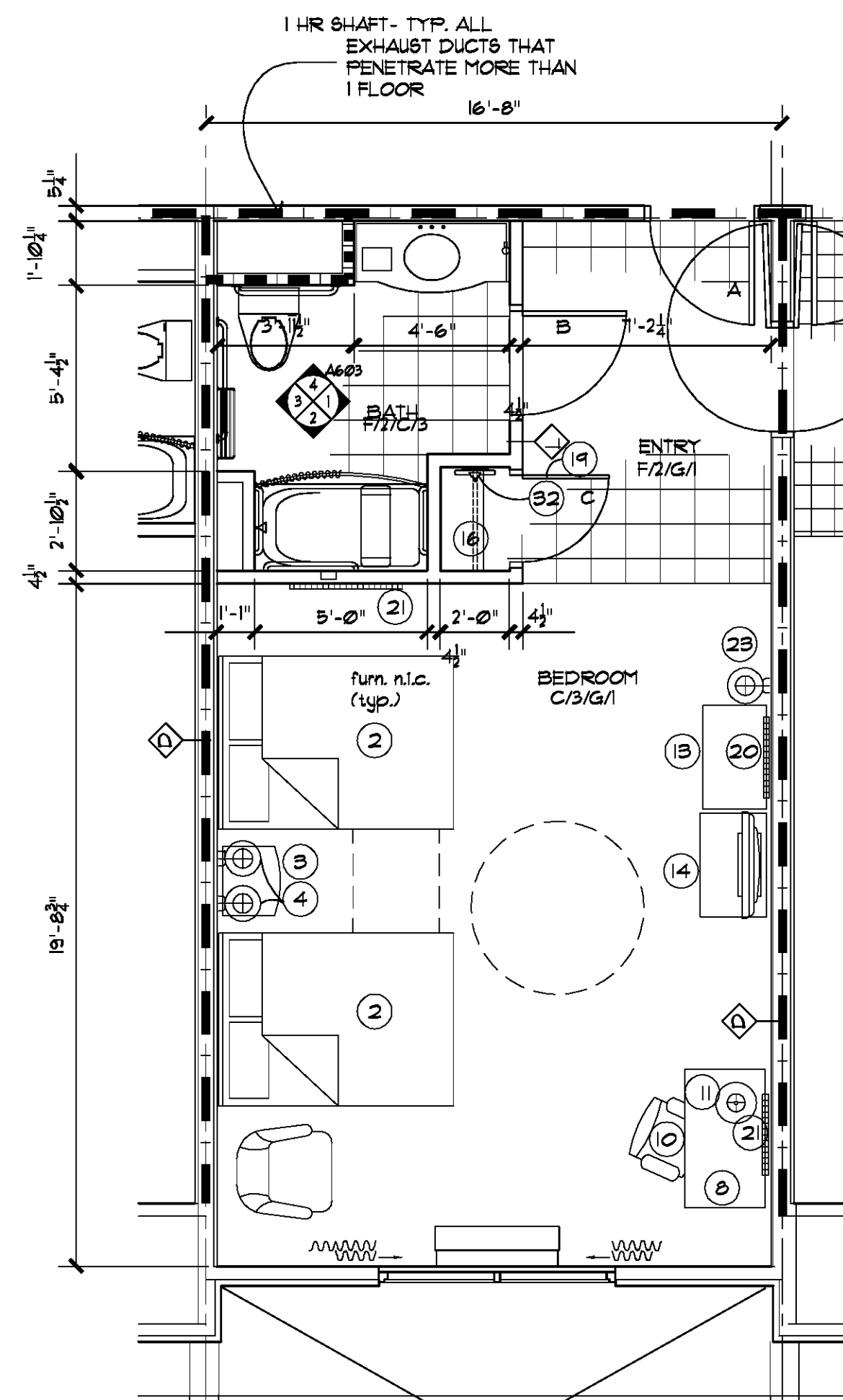

6 ACCESS. Q/Q PLAN
1/4" = 1'-0"

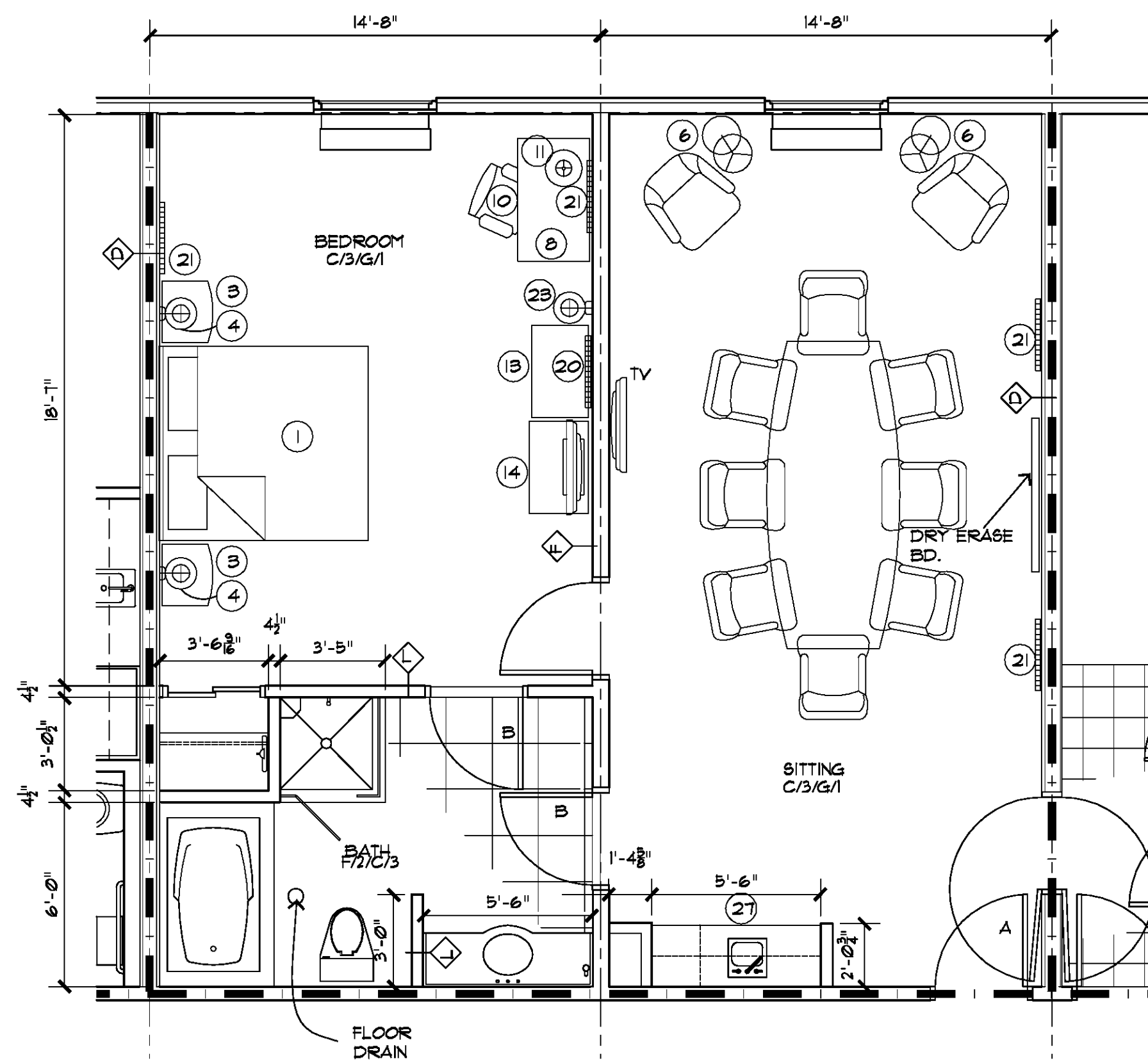

7 EXECUTIVE SUITE
1/4" = 1'-0"

ADA NOTE

91.4(1) ACCESSIBLE ACCOMMODATIONS DISPERSED AMONG THE VARIOUS CLASSES OF ROOMS, E.G., SIZE, COST, AMENITIES PROVIDED & NUMBER OF BEDS
91.4(2) WHEN ONLY MULTIPLE-OCCUPANCY ROOMS ARE BUILT, THEY SHALL BE AVAILABLE TO A DISABLED INDIVIDUAL AT THE COST OF SINGLE OCCUPANCY.

NOTE-ACCESSIBLE (HG) ROOMS
ADA 421 CONTROLS & OPERATING

MAX. HIGH SIDE REACH: 54"
MAX. LOW SIDE REACH: 9"

MAX. HGT. OF SIDE REACH: 46"
MAX. HGT. OF COUNTER: 34"

FURNISHINGS LEGEND

- 1 KING BED - HEAD BOARD
- 2 QUEEN BED - HEAD BOARD
- 3 NIGHT STAND - 24"W
- 4 WALL MOUNTED LAMP - PLUG WIRED
- 5 LAMP AT BACHELOR'S CHEST
- 6 FLOOR LAMP - PLUG WIRED
- 7 MOBILE DESK - 42"Wx20"Dx30"H
- 8 EXECUTIVE DESK - 48"W x 28"D x 30"H
- 9 ACTIVITY CHAIR
- 10 5 STAR DESK CHAIR
- 11 DESK LAMP - PLUG WIRED
- 12 BACHELOR'S CHEST WITH 32" TV (STUDIOS ONLY)
- 13 LUGGAGE BENCH
- 14 BACHELOR'S CHEST WITH TV
- 15 LOUNGE CHAIR WITH OTTOMAN
- 16 LAMINATE COVERED SHELF - 15"D W/ 1" DIA. ROD
- 17 COFFEE TABLE
- 18 SOFA-SLEEPER
- 19 FULL MIRROR DOOR
- 20 FRAMED MIRROR
- 21 ARTWORK
- 22 WALL MOUNTED TV
- 23 WALL LAMP
- 24 UNDER COUNTER MICROWAVE
- 25 END TABLE - 20"W x 24"H x 24"D
- 26 TABLE LAMP - PLUG WIRED
- 27 WET BAR WITH UNDERCOUNTER REFRIGERATOR AND MICROWAVE
- 28 UNDER COUNTER REFRIG.
- 29 COFFEE MAKER
- 30 12" WALL UNIT W/DESK & MICRO/FRIDGE UNIT
- 31 HAIR DRYER
- 32 IRON & IRONING BOARD
- 33 NOT USED
- 34 PREMIUM LOUNGE CHAIR WITH ARMS & OTTOMAN
- 35 NIGHT STAND
- 36 NIGHT STAND - 18"W
- 37 BENCH
- 38 12" W PLANT
- 39 30" W PLANT
- 40 NOT USED
- 41 CHAISE LOUNGE CHAIR
- 42 NOT USED



Richard Molenaar

ARCHITECT

FINISH SCHEDULE

100 Room Number

Room Name Room Name

N/A/N/A

Ceiling Finish

Wall Finish

Floor Finish

Base Finish

Floors

- A. Thin Set, Decorative Porcelain Tile 20"x20"
- B. Thin Set, Decorative Porcelain Tile
- C. Carpet and Pad
- D. Not Used
- E. Vinyl Composition Tile
- F. Ceramic Tile 8"x8" or 12"x12" (CFL)
- G. Concrete, Sealed
- H. Painted Epoxy
- I. Abrasive Quarry Tile
- J. EGO surface rubber flooring, or equal, with a minimum 6 mm interlocking tiles in Bedroom Color (charcoal).

Base

1. 4" Vinyl
2. Ceramic Tile
3. 4" Carpet w/Top Binding Edge
4. Not Used
5. Match Flooring
6. Wood Base
7. Quarry Tile
8. None Required
9. 6" Carpet w/Top Binding Edge
10. 6" Charcoal-colored millwork by Johnsonite or equal.

Walls

- A. Painted Gyp. Bd. (Eggshell Oil Base Enamel)
- B. Ceramic Tile
- C. Vinyl Wallcovering
- D. Painted Gyp. Bd. (Semi-gloss Oil Base Enamel)
- E. Painted Concrete Masonry Units (Epoxy Paint)
- F. Not Used
- G. Textured - acrylic based splatter knock-down finish to meet franchisor and/or Owner specifications.

Ceilings

1. Textured - acrylic based splatter knock-down finish to meet franchisor and/or Owner specifications.
2. New Ceiling Panel System Identical to Armstrong #551 Chamfered Cirrus Pattern, 24"x24"x3/4" Tegular Lay-In for Suprafine 9/16" Exposed Tee Grid, Panel 4 Grid Colour Selected By Interior Designer From Standard Colour Selections.
3. Painted Gyp. Bd. (Smooth Finish) Colour Selected By Interior Designer, Oil Base Enamel
4. New Ceiling Panel System Identical to Armstrong #605 Ceramaguard Nonperforated Square Lay-In, Med. Texture 24"x24"x3/4" for Prelude 15/16" Exposed Tee Grid, Panel 4 Grid Colour Selected By Owner From Standard Colour Selections.
5. New Ceiling Panel System Identical to Armstrong #756 Med. Fluted Square Lay-In, Med. Texture 24"x24"x3/4" for Prelude 15/16" Exposed Tee Grid, Panel 4 Grid Colour Selected By Owner From Standard Colour Selections.

PROJECT NAME:

Hampton Inn

Mane Street
West Monroe, Louisiana

SHEET TITLE:

Typical Guest Room Plans

PROJECT NO.

09017

DRAWN BY:

CJ

DATE:

9/13/10

LATEST REVISION:

09017

CHECKED BY:

RM

SHEET NUMBER:

A301

