

Richard Molenaar

ARCHITECT

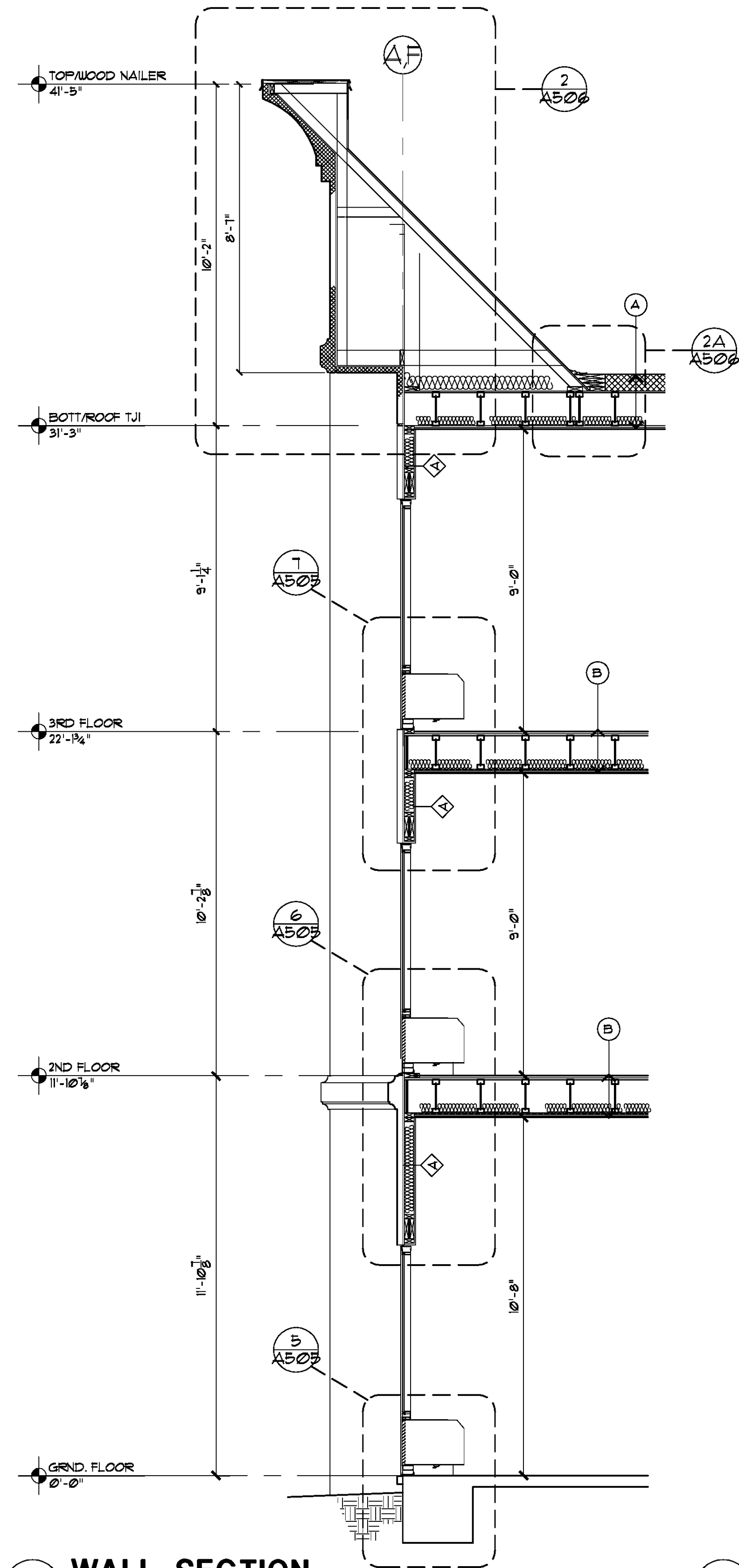

1 WALL SECTION
3/8" = 1'-0"

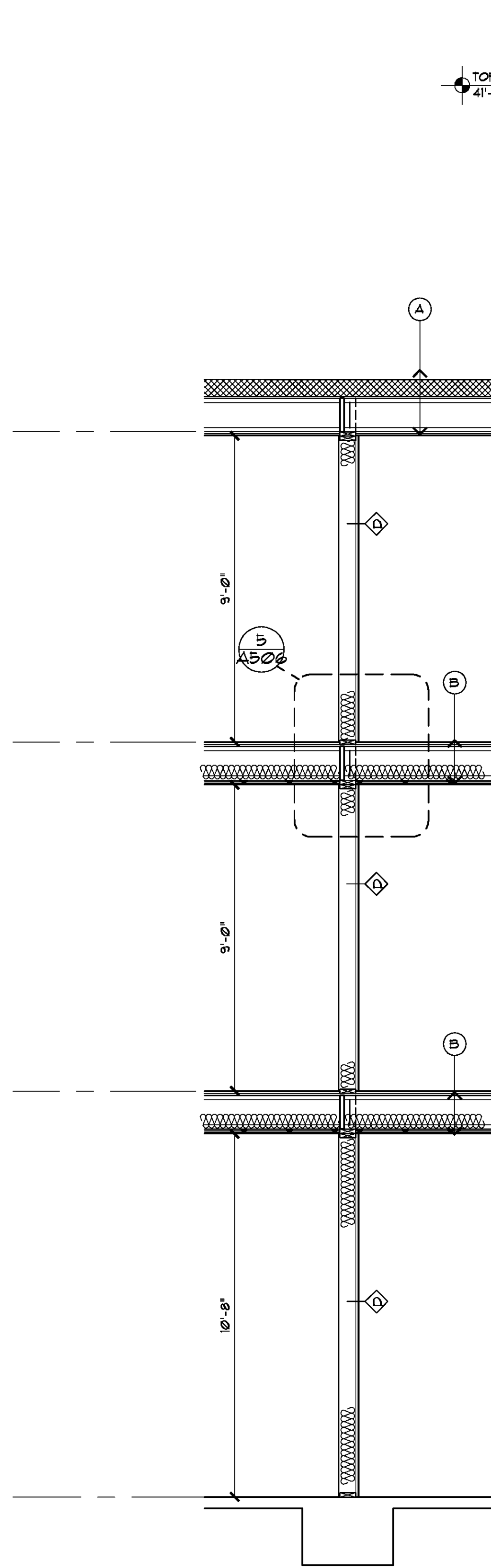

2 WALL SECTION
3/8" = 1'-0"

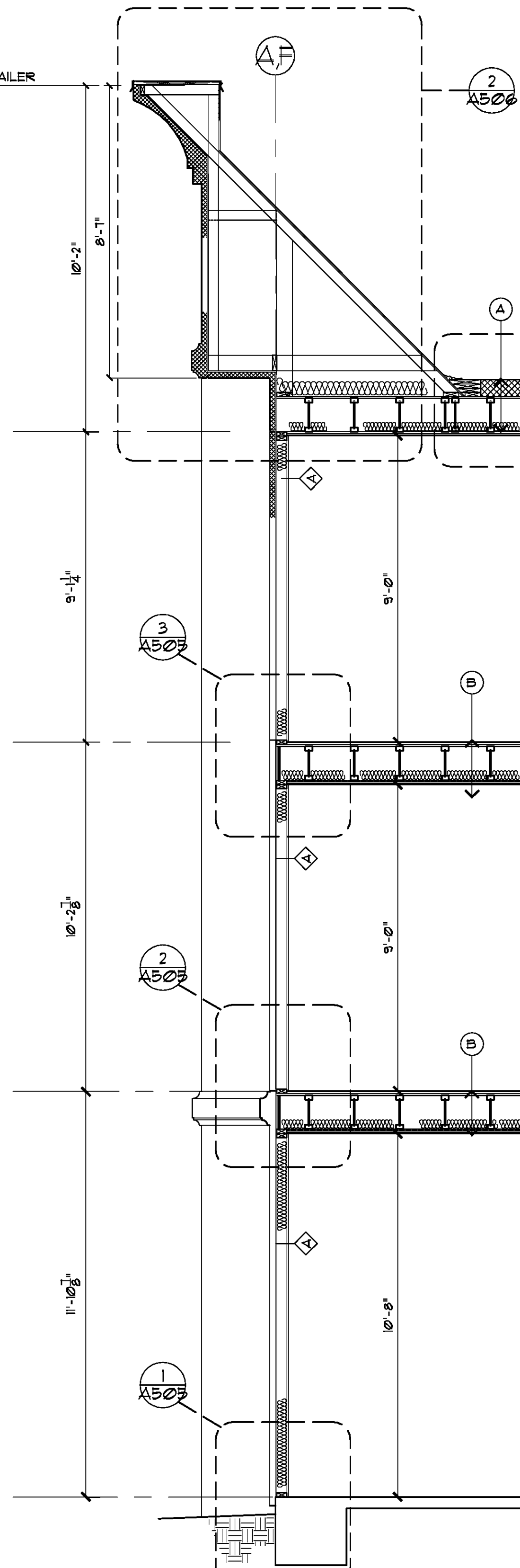

3 WALL SECTION
3/8" = 1'-0"

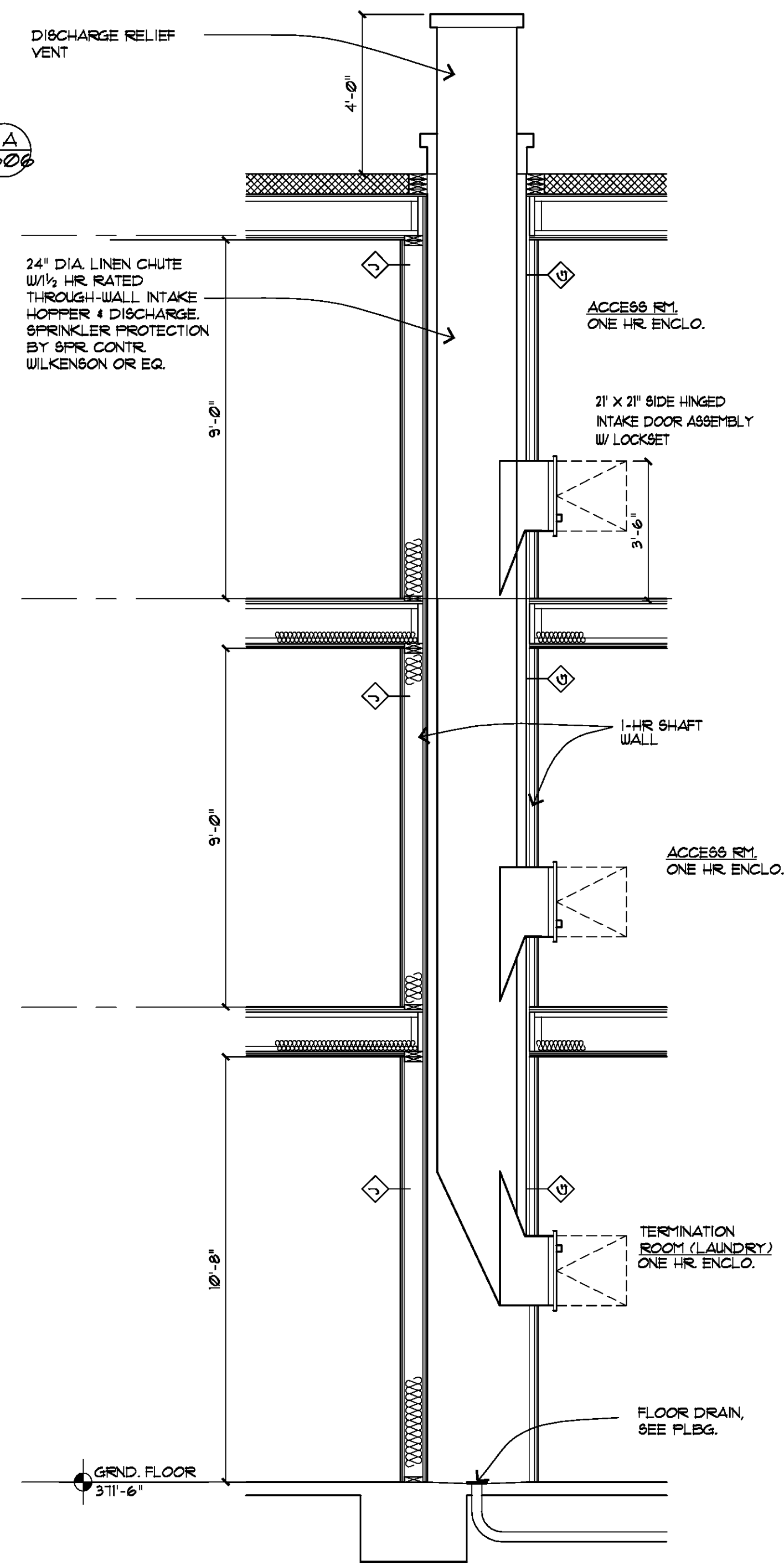

4 LINEN CHUTE SECTION
3/8" = 1'-0"

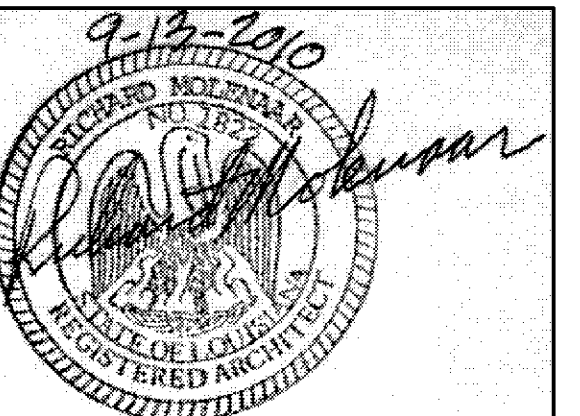

PROJECT NAME:
Hampton Inn
Main Street
West Monroe, Louisiana

SHEET TITLE:

PROJECT NO.
09017
DRAWN BY:
CJ

CHECKED BY:
RM

DATE:
9/13/10

LATEST REVISION:
05/12/09

SHEET NUMBER:

A502