

Richard Molenaar

ARCHITECT

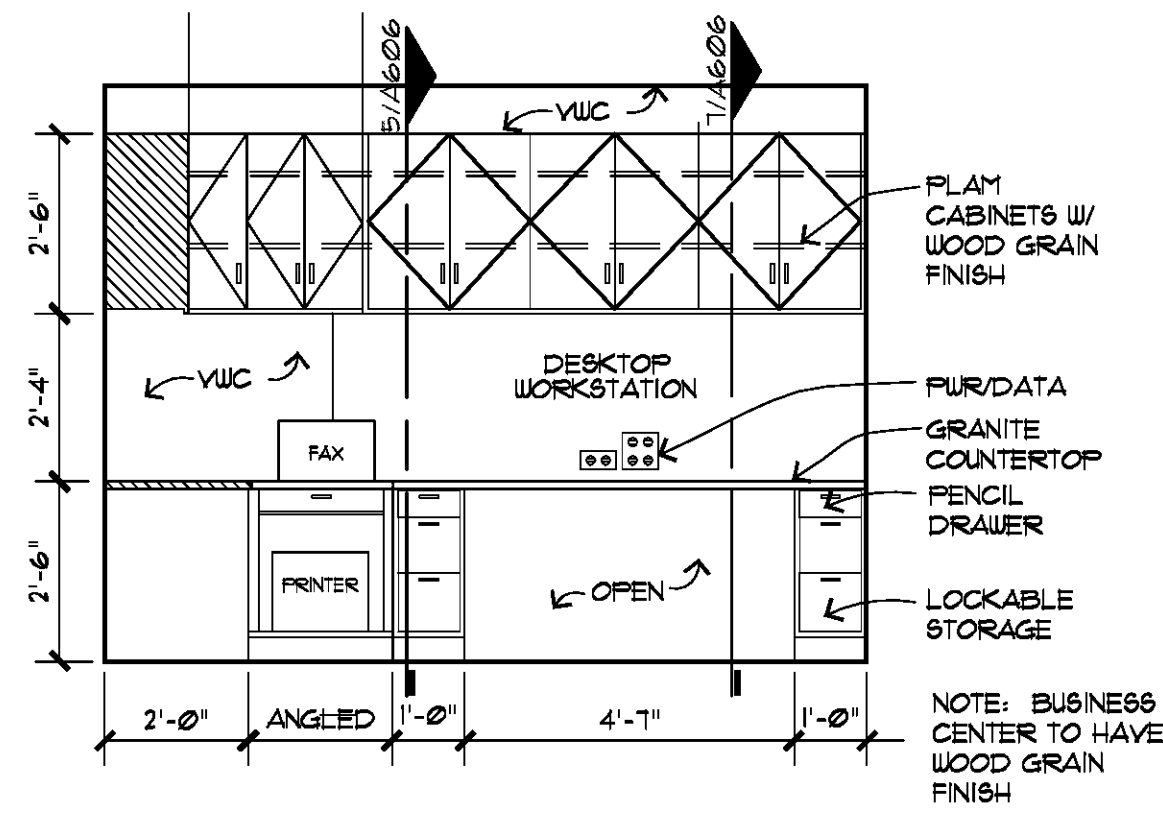

1 BUSINESS CENTER
3/8" = 1'-0"

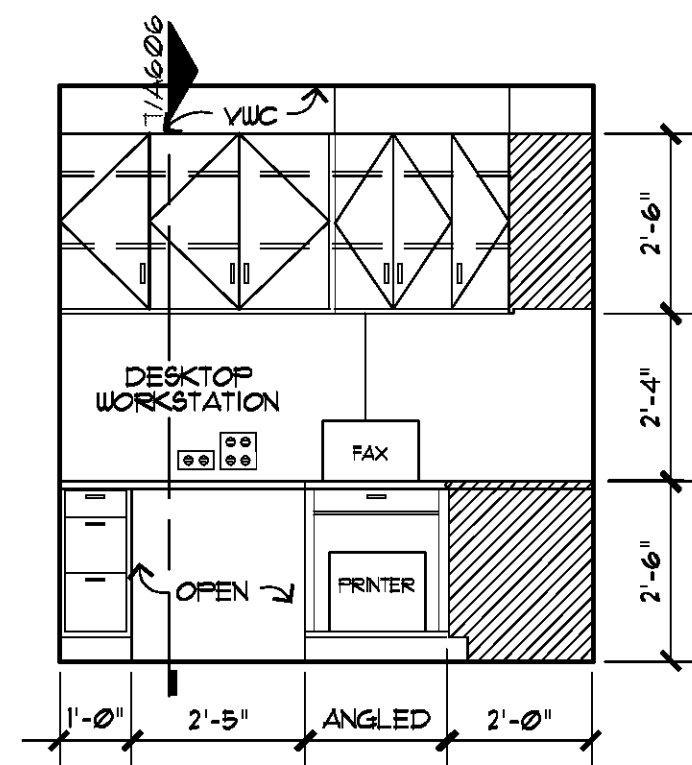

2 BUSINESS CENTER
3/8" = 1'-0"

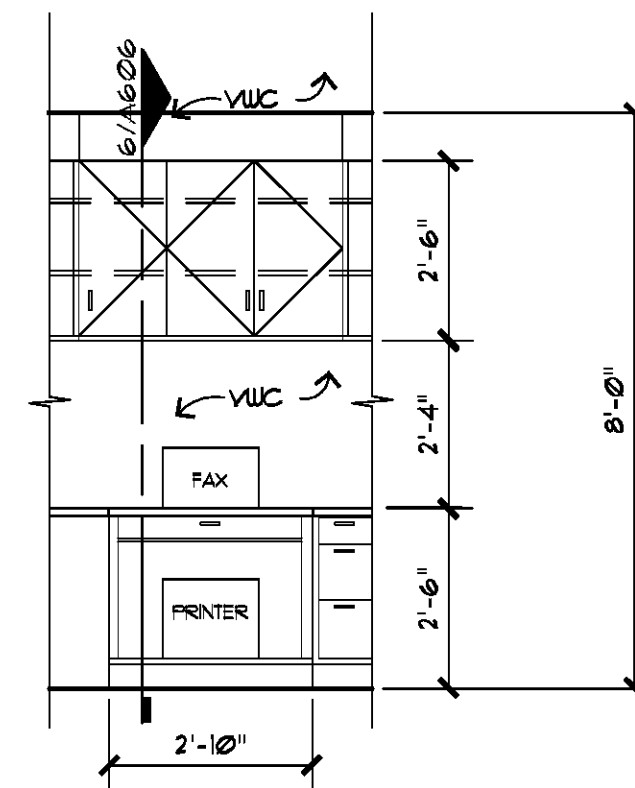

3 BUSINESS CENTER
3/8" = 1'-0"

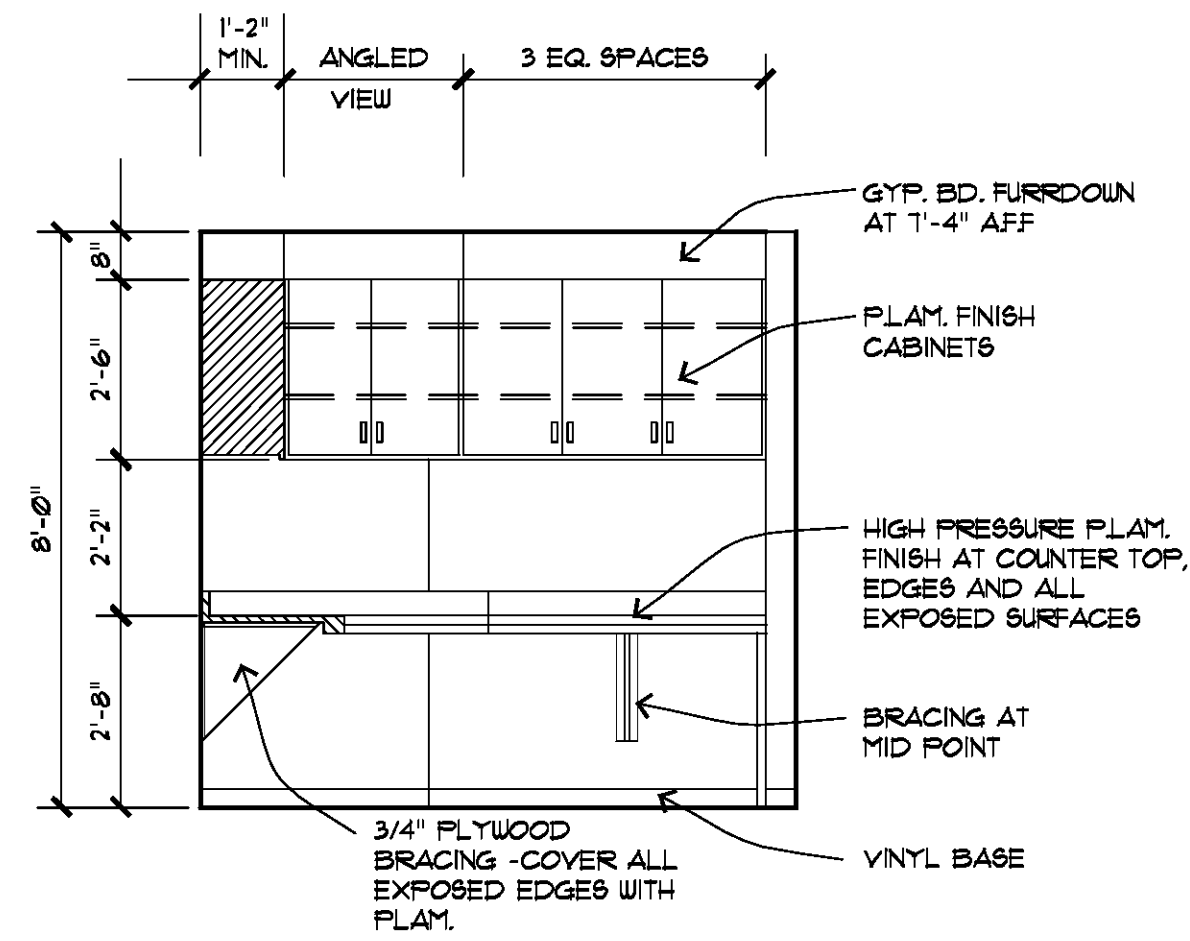

4 WORK AREA
3/8" = 1'-0"

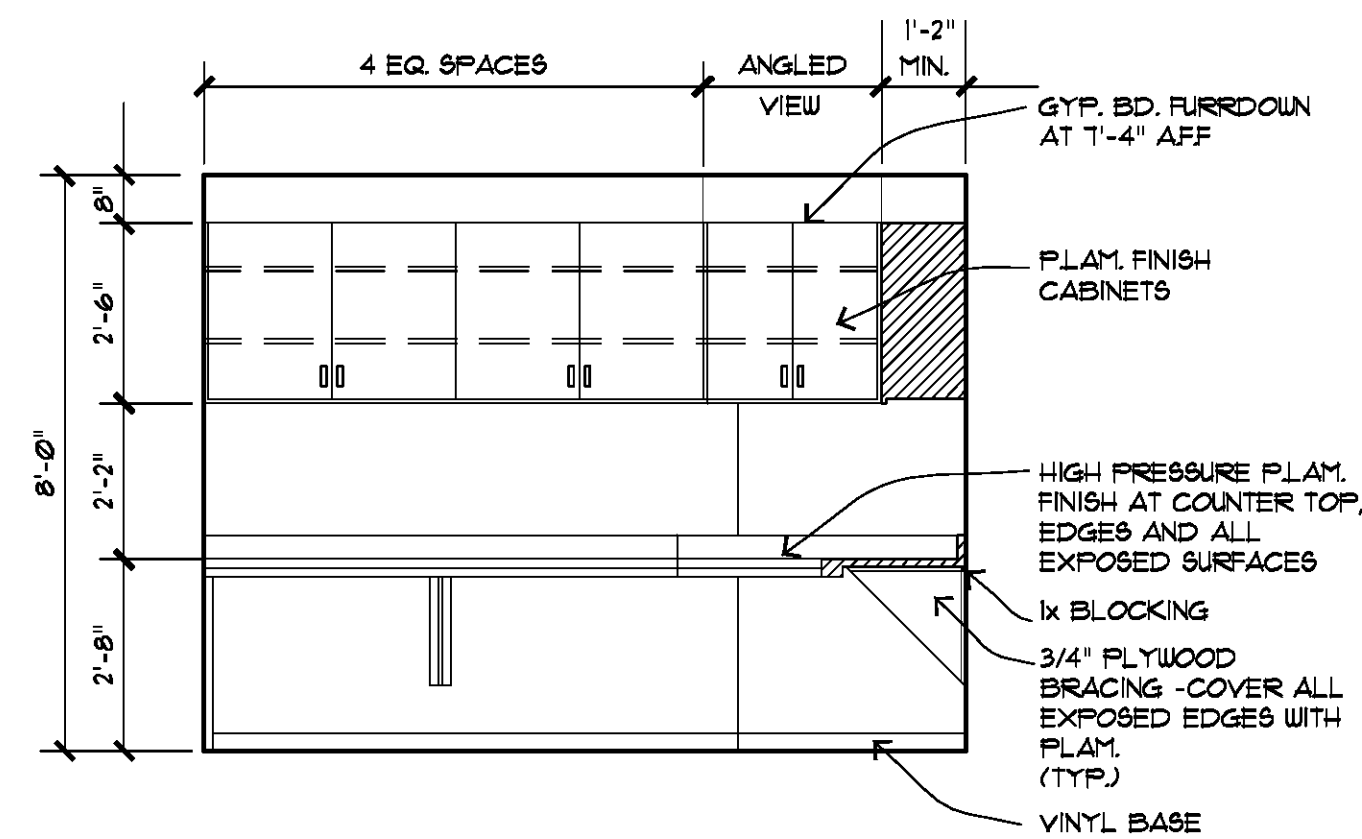

5 WORK AREA
3/8" = 1'-0"

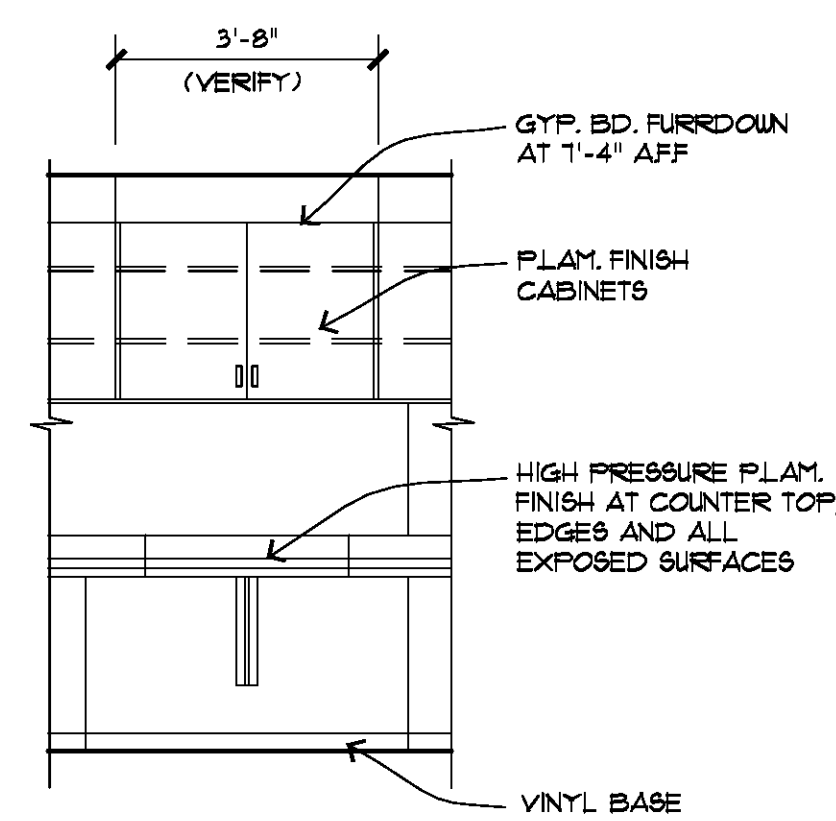

6 WORK AREA
3/8" = 1'-0"

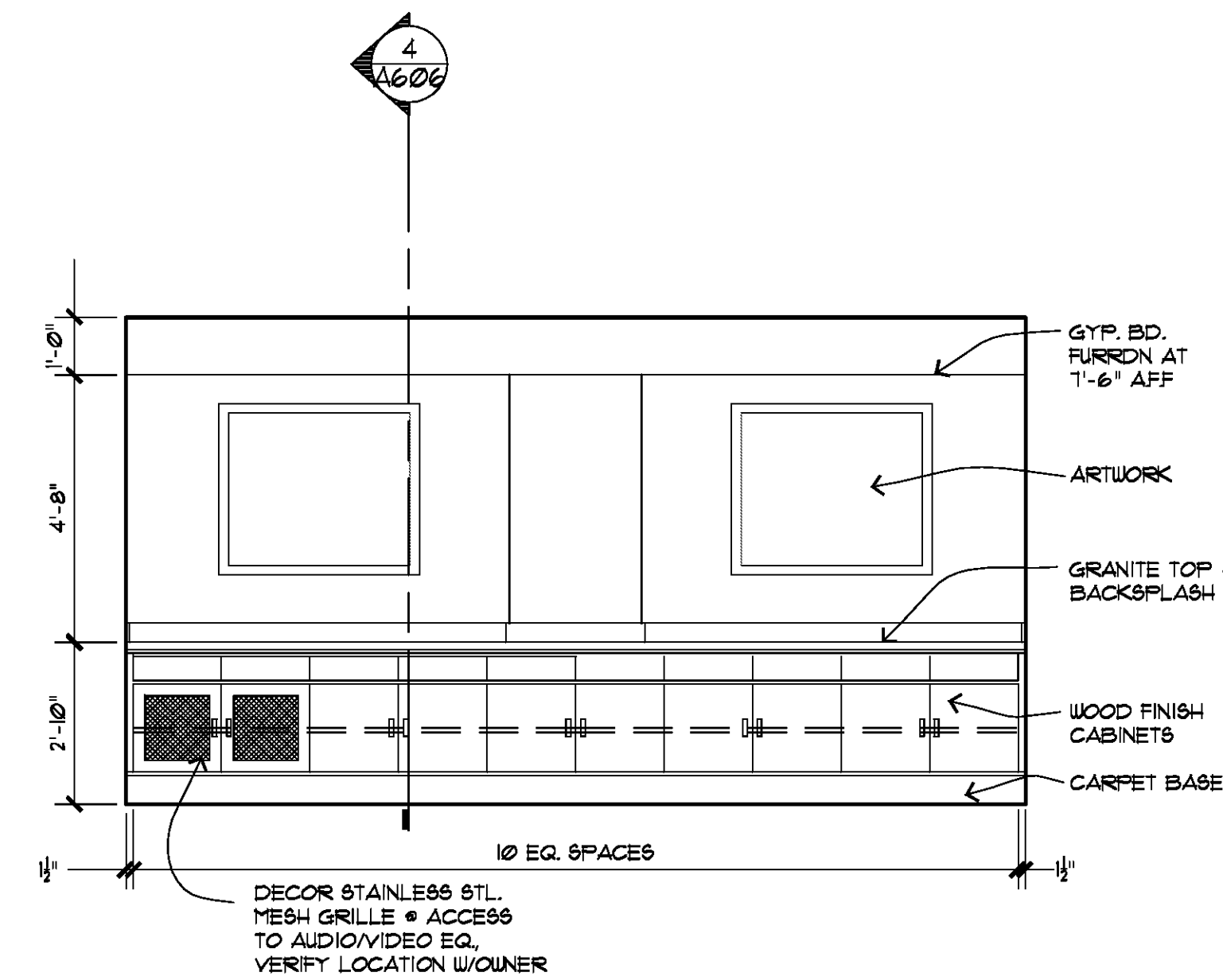

7 MEETING ROOM
3/8" = 1'-0"

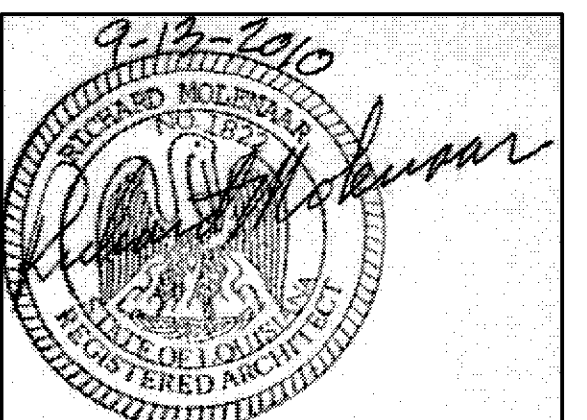

PROJECT NAME:
Hampton Inn
Main Street
West Monroe, Louisiana

SHEET TITLE:
Interior Elevations/Details

PROJECT NO. 09017
LATEST REVISION:
DRAWN BY: CHECKED BY: SHEET NUMBER:
DATE: 9/13/10
A605