

TYPICAL GUEST ROOM NOTES:

- BACK TO BACK OUTLETS AND THRU WALL TYPE OUTLET BOXES SHALL NOT BE ALLOWED. BOXES SHALL BE OFFSET FROM ROOM TO ROOM TO MINIMIZE TRANSMISSION OF SOUND AND TO MAINTAIN ALL FIRE RATINGS. THE HORIZONTAL SPACE BETWEEN OUTLET BOXES SHALL BE NO LESS THAN 24" OR AS REQUIRED TO MAINTAIN ALL FIRE RATINGS. IN MAKING FIELD ADJUSTMENTS TO ACCOMMODATE THIS REQUIREMENT, THE CONTRACTOR SHALL VERIFY ALL PLUGS, CORDS, CABLES, & WIRES ARE SCREENED BY PFPE AS INTENDED.
- ALL RECEPTACLES, TELEPHONE OUTLETS, TV OUTLETS, TV ANTENNA OUTLETS IN GUEST ROOMS SHALL BE MOUNTED 15" ABOVE FLOOR TO CENTER OF BOX, UNLESS NOTED OTHERWISE.
- ALL SWITCHES SHALL BE MOUNTED UP 48" ABOVE FLOOR TO TOP OF BOX.
- THE RECEPTACLE IN THE GUEST BATHROOMS SHALL BE A GFI RECEPTACLE MTD UP 48" AFF TO THE TOP OF BOX.
- PROVIDE ALL FIRE CAULKING AND / OR PUTTY PADS AS NECESSARY TO COMPLY WITH ALL LOCAL, STATE, AND NATIONAL FIRE CODES.
- STUPLUP 208V, 1-PHASE CIRCUIT BELOW PTAC UNIT AND MAKE CONNECTIONS TO OUTLET IN SUBBASE AS PER MANUFACTURER'S RECOMMENDATIONS. VERIFY ALL MANUFACTURER'S LOCATIONS, REQUIREMENTS AND RECOMMENDATIONS WITH MECHANICAL CONTRACTOR PRIOR TO ROUGH-IN.
- GUEST ROOM SMOKE DETECTORS SHALL BE 120V, STAND ALONE. THEY SHALL BE INSTALLED AS DIRECTED BY THE LOCAL FIRE MARSHALL. GUEST ROOMS WITH MULTIPLE DETECTORS SHALL BE INTERLOCKED. SINGLE STATION SMOKE DETECTORS IN ALL HEARING IMPAIRED AND ACCESSIBLE GUEST ROOMS SHALL HAVE A 177 CANDELA MINIMUM STROBE. THESE DETECTORS SHALL BE GENTEX 709CS-C OR APPROVED EQUAL.
- 120V, HOME-RUNS EXCEEDING 100 FT IN LENGTH SHALL HAVE A WIRE SIZE INCREASED A MINIMUM OF ONE SIZE. WHERE A 208V, HOME-RUN EXCEEDS 50 FT IN LENGTH, THE WIRE SIZE SHALL BE INCREASED A MINIMUM OF ONE SIZE.
- FURNISH AND INSTALL A FIRE ALARM SYSTEM AUDIO / VISUAL DEVICE IN EACH ACCESSIBLE AND HEARING IMPAIRED GUEST ROOM AND BATHROOM CONNECTED TO THE BUILDING FIRE ALARM SYSTEM. THIS DEVICE IS IN ADDITION TO THE GUEST ROOM 120V, STAND ALONE SMOKE DETECTOR.
- FURNISH AND INSTALL IN ALL ACCESSIBLE AND HEARING IMPAIRED GUEST ROOM A HOTEL ROOM ANNUNCIATOR (EDWARDS #7005-G5 GUEST ROOM DOOR ANNUNCIATOR). REFER TO ARCHITECTURAL DRAWINGS FOR LOCATIONS OF ALL ACCESSIBLE AND HEARING IMPAIRED GUEST ROOMS.
- MOUNT LIGHT SWITCH AND THE GFI RECEPTACLE IN GUEST ROOM BATHROOM UNDER A SINGLE PLATE (WHERE POSSIBLE). SEE GUEST ROOM BATHROOM WALL SWITCH DETAIL.
- ALL WIRING DEVICES SHALL BE COMMERCIAL GRADE (13). BATHROOM EXHAUST FAN SHALL BE CONTROLLED WITH A SEPARATE SWITCH AND THE LIGHTS WITH ANOTHER SWITCH CLOSEST TO THE DOOR JAMB.
- ALL RECEPTACLES IN WET AND/OR DAMP LOCATIONS SHALL BE GFI TYPE RECEPTACLES.
- FURNISH AND INSTALL ARC-FAULT CIRCUIT BREAKERS FOR ALL GUEST ROOM BEDROOM LIGHTING AND RECEPTACLE CIRCUITS.
- ALL SWITCHES IN GUEST ROOMS SHALL BE OF THE LIGHTED TOGGLE TYPE AND MOUNTED UP 48". PROVIDE 1/2" EMPTY CONDUIT FROM THE WALL MOUNTED THERMOSTAT (MTD UP 60" AFF) LOCATION IN GUEST ROOMS TO PTAC UNIT FOR REMOTE THERMOSTAT CONTROL WIRING.
- ALL TELEPHONE CABLE SHALL BE CAT 5.

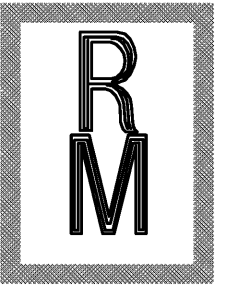

Richard Molenaar
ARCHITECT

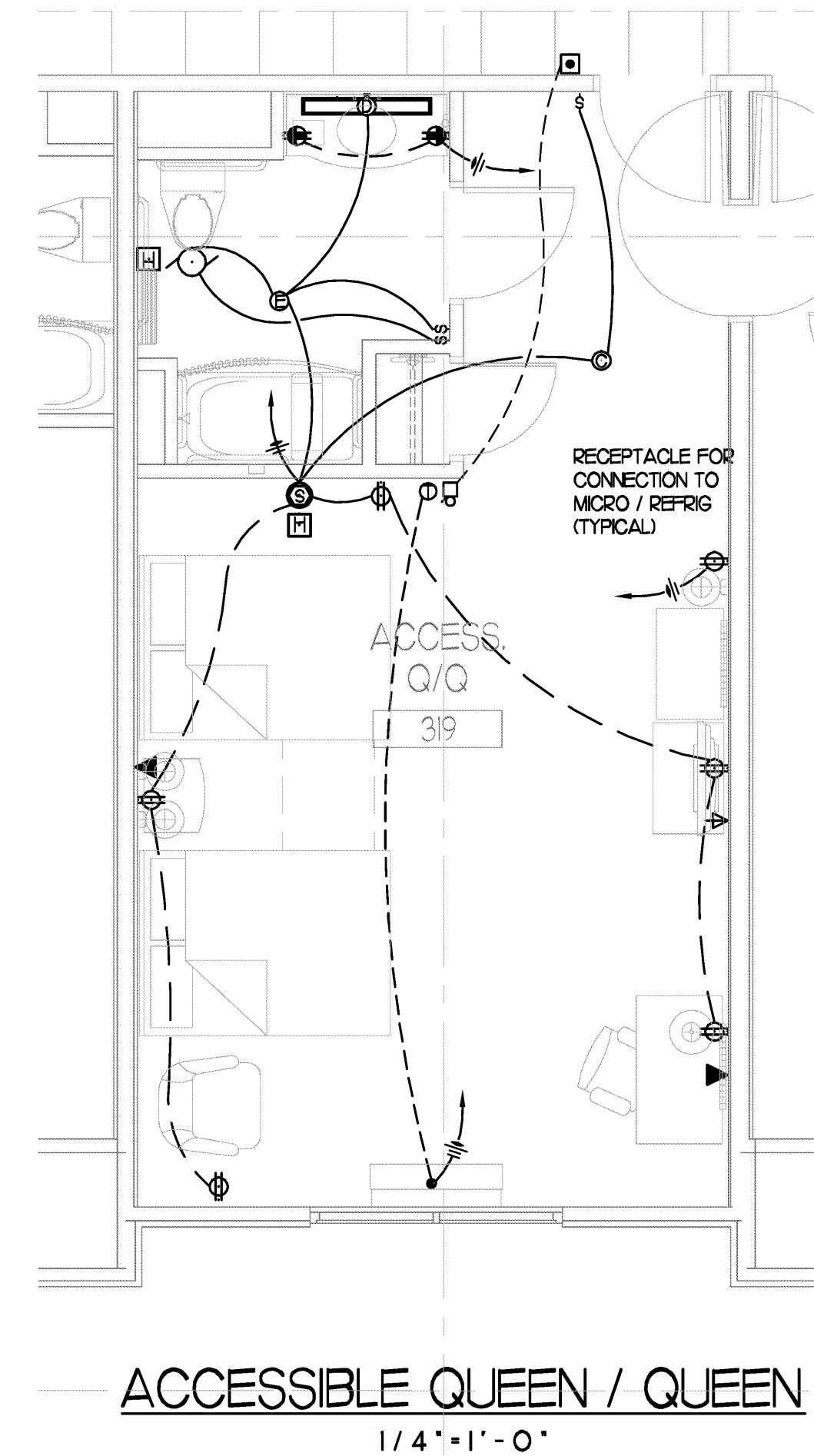
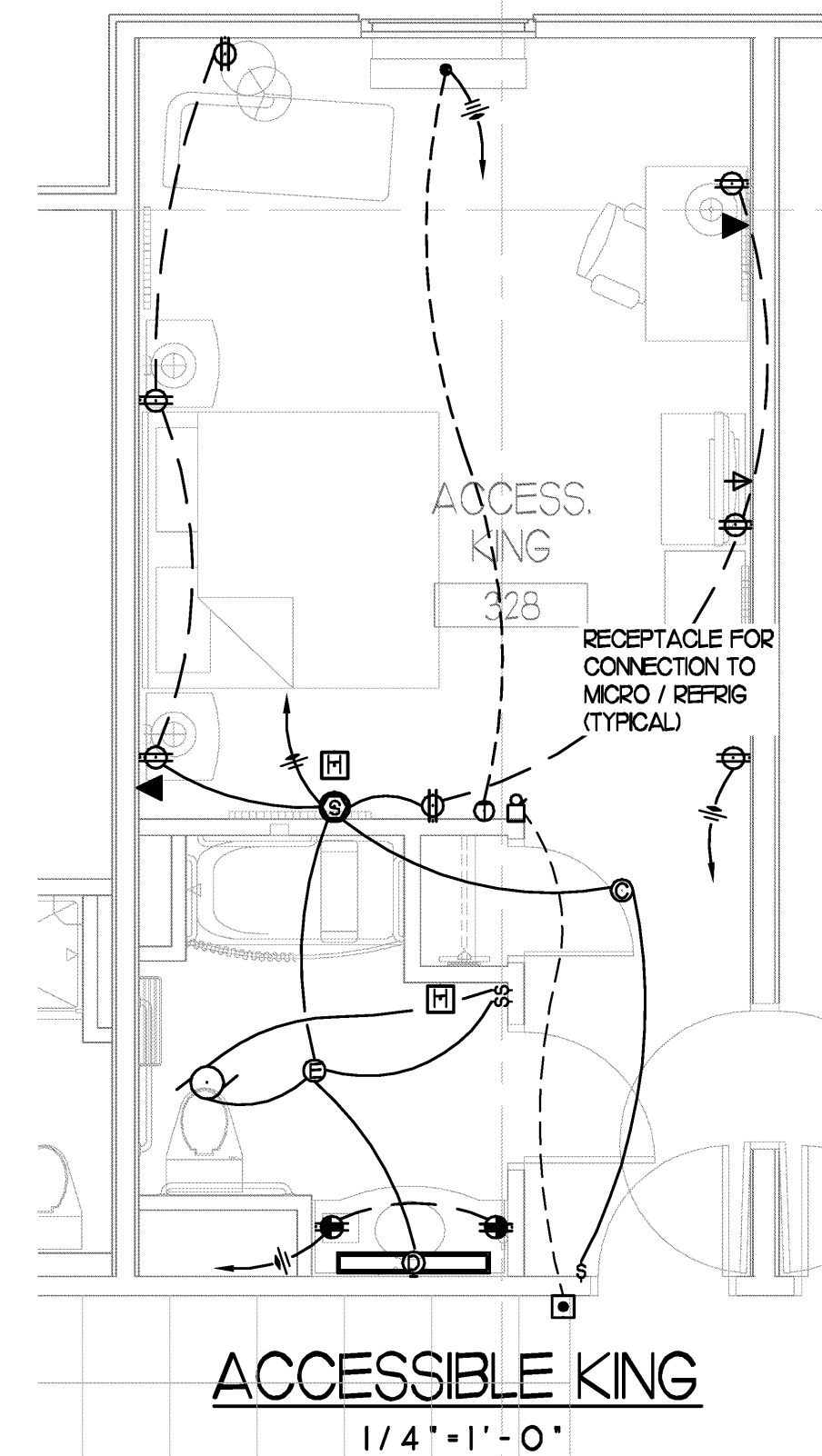
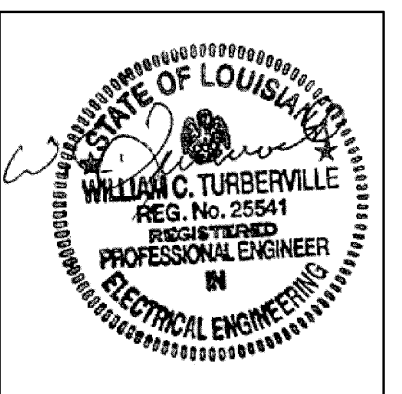

PROJECT NAME: **Hampton Inn**
Mane Street
West Monroe, Louisiana

SHEET TITLE: **TYPICAL GUESTROOMS ELECTRICAL LAYOUT PLANS**
Scale: 1/4" = 1' - 0"

PROJECT NO. 09017 LATEST REVISION:

DRAWN BY: SMJ CHECKED BY: SMJ SHEET NUMBER: **E301**

DATE: 09/13/10