

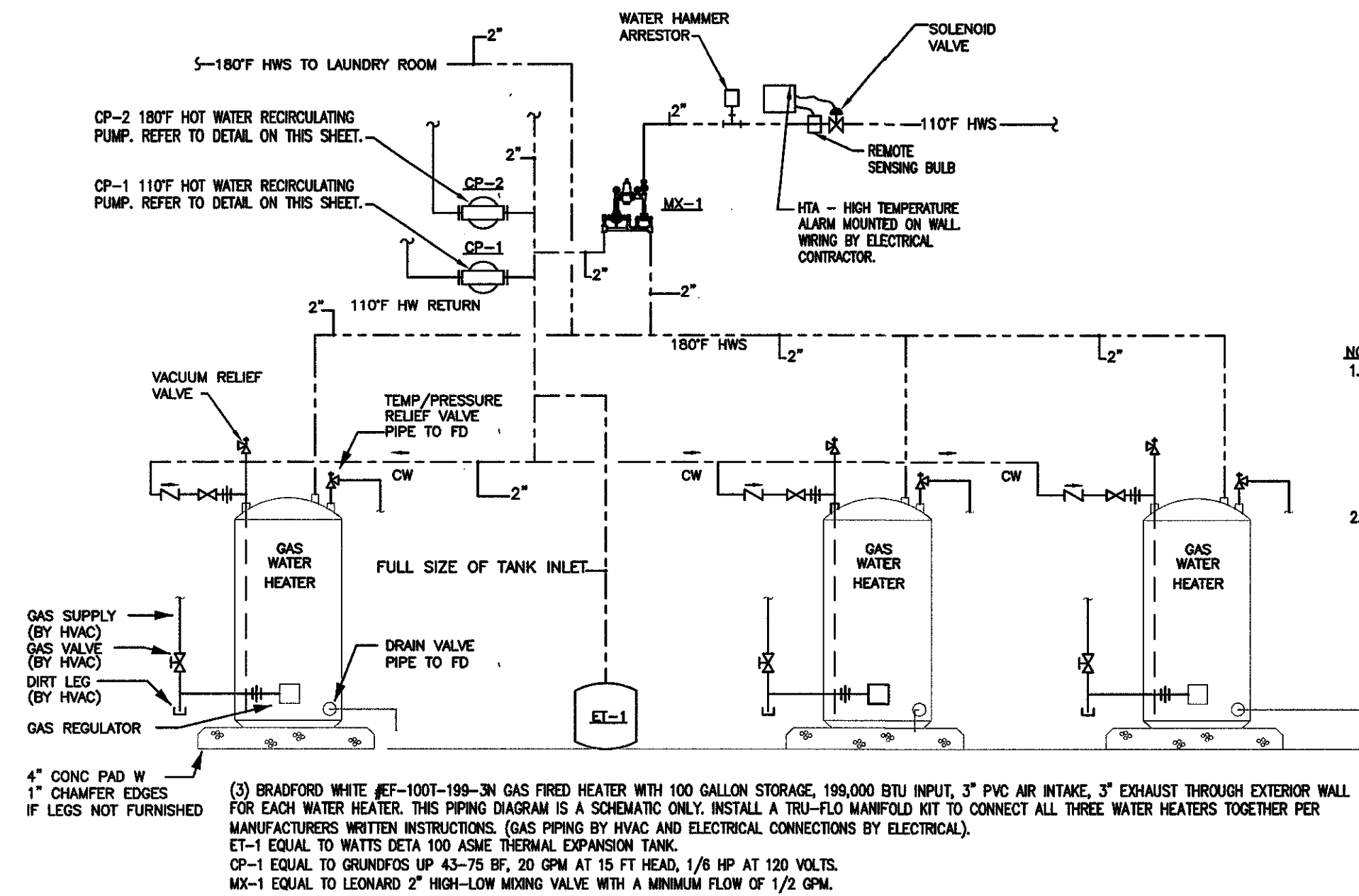

Richard Molenaar
ARCHITECT

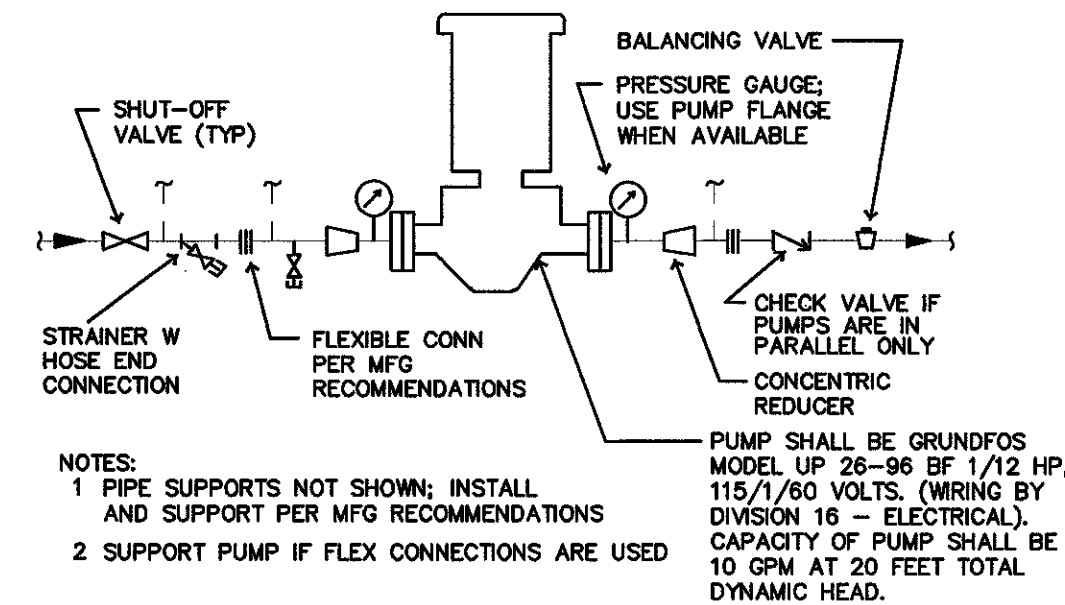

- NOTES:
1. INSTALL A JOHNSON CONTROLS MODEL A180AC-1 REMOTE BULB THERMOSTAT IN WATER HEATER ROOM. STRAP BULB TO HOT WATER RETURN PIPE ON INTAKE SIDE OF PUMP. SET THERMOSTAT TO TURN PUMP ON AT 105 DEGREES AND OFF AT 10 DEGREES. WIRING BY DIVISION 16 ELECTRICAL. HTA - HIGH TEMPERATURE ALARM. POWERS MODEL# 460 COMPLETE WITH THERMOSTAT SOLENOID, 120 TO 24 VOLT TRANSFORMER, SHOCK ABSORBER AND CONTROL PANEL (WIRING BY DIVISION -16 ELECTRICAL).
 2. IF ALARM PANEL CAUSES THE SOLENOID TO STOP THE FLOW OF WATER, THEN THE RECIRCULATING PUMP SHALL ALSO BE STOPPED.



- NOTES:
1. PIPE SUPPORTS NOT SHOWN; INSTALL AND SUPPORT PER MFG RECOMMENDATIONS.
 2. SUPPORT PUMP IF FLEX CONNECTIONS ARE USED.
- PUMP SHALL BE GRUNDFOS MODEL UP 26-86 1/2 HP, 115/180 VOLTS. (WIRING BY DIVISION 16 - ELECTRICAL). CAPACITY OF PUMP SHALL BE 10 GPM AT 20 FEET TOTAL DYNAMIC HEAD.

HOT WATER RETURN PUMP

SCALE: NONE

WATER HEATER CONNECTION DETAIL

NO SCALE

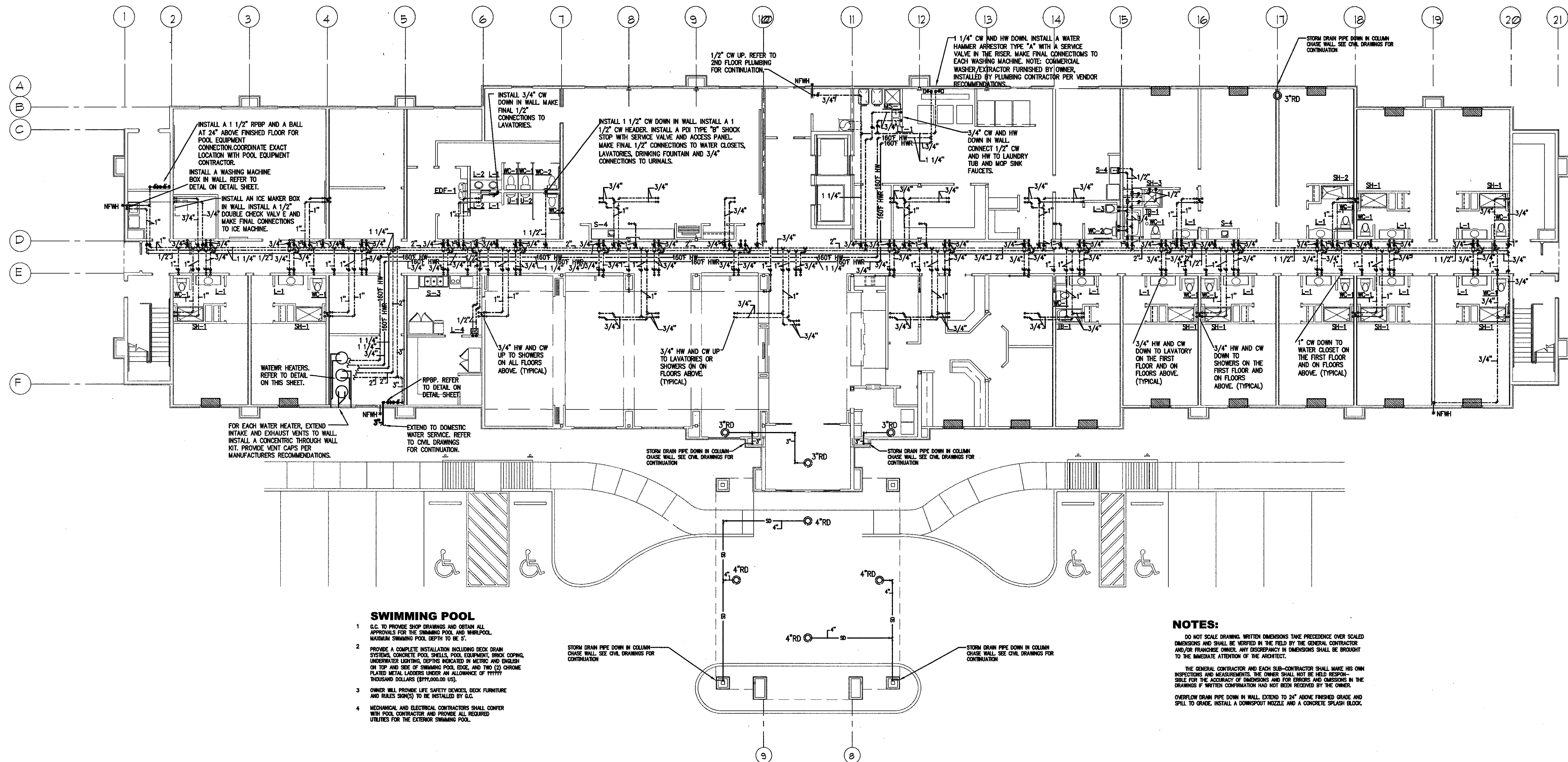

SWIMMING POOL

1. G.C. TO PROVIDE SHOP DRAWINGS AND OBTAIN ALL APPROVALS FOR THE SWIMMING POOL AND WHIRLPOOL. MAXIMUM SWIMMING POOL DEPTH TO BE 5'.
2. PROVIDE A COMPLETE INSTALLATION INCLUDING DECK, DRAIN SYSTEMS, CONCRETE POOL SHELL, POOL EQUIPMENT, RISK COPIING, UNDERWATER LIGHTING, DEPTHS INDICATED IN METRIC AND ENGLISH ON TOP AND SIDE OF SWIMMING POOL, DOCK, AND TWO (2) CHROME PLATED METAL LADDERS UNDER AN ALLOWANCE OF FIFTY (50) THOUSAND DOLLARS (\$50,000.00).
3. OWNER WILL PROVIDE LIFE SAFETY DEVICES, DECK FURNITURE AND RAILS (SHOWN) TO BE INSTALLED BY G.C.
4. MECHANICAL AND ELECTRICAL CONTRACTORS SHALL COOPERATE WITH POOL CONTRACTOR AND PROVIDE ALL REQUIRED UTILITIES FOR THE EXTERIOR SWIMMING POOL.

NOTES:

DO NOT SCALE DRAWING. WRITTEN DIMENSIONS TAKE PRECEDENCE OVER SCALED DIMENSIONS AND SHALL BE VERIFIED IN THE FIELD BY THE GENERAL CONTRACTOR AND/OR FRANCHISE OWNER. ANY DISCREPANCY IN DIMENSIONS SHALL BE BROUGHT TO THE IMMEDIATE ATTENTION OF THE ARCHITECT.

THE GENERAL CONTRACTOR AND EACH SUB-CONTRACTOR SHALL MAKE HIS OWN INSPECTIONS AND MEASUREMENTS. THE OWNER SHALL NOT BE HELD RESPONSIBLE FOR THE ACCURACY OF DIMENSIONS AND FOR ERRORS AND OMISSIONS IN THE DRAWINGS IF WRITTEN CORRECTION HAS NOT BEEN RECEIVED BY THE OWNER.

OVERFLOW DRAIN PIPE DOWN IN WALL. EXTEND TO 24" ABOVE FINISHED GRADE AND SILL TO GRADE. INSTALL A DOWNSPOUT NOZZLE AND A CONCRETE SPLASH BLOCK.

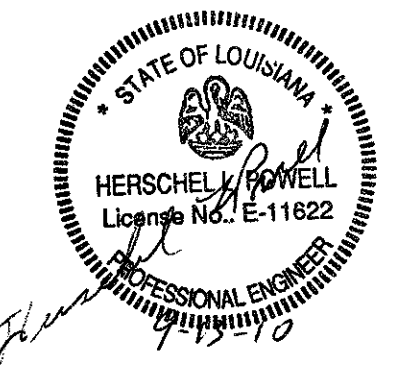

PROJECT NAME:

Hampton Inn
Main Street
West Monroe, Louisiana

SHEET TITLE:

**GROUND FLOOR
WATER AND STORM DRAIN**

PROJECT NO.

PROJ#

DRAWN BY:

RHP HLP

DATE:

09-13-10

LATEST REVISION:

SHEET NUMBER:

P102