

KING ROOM

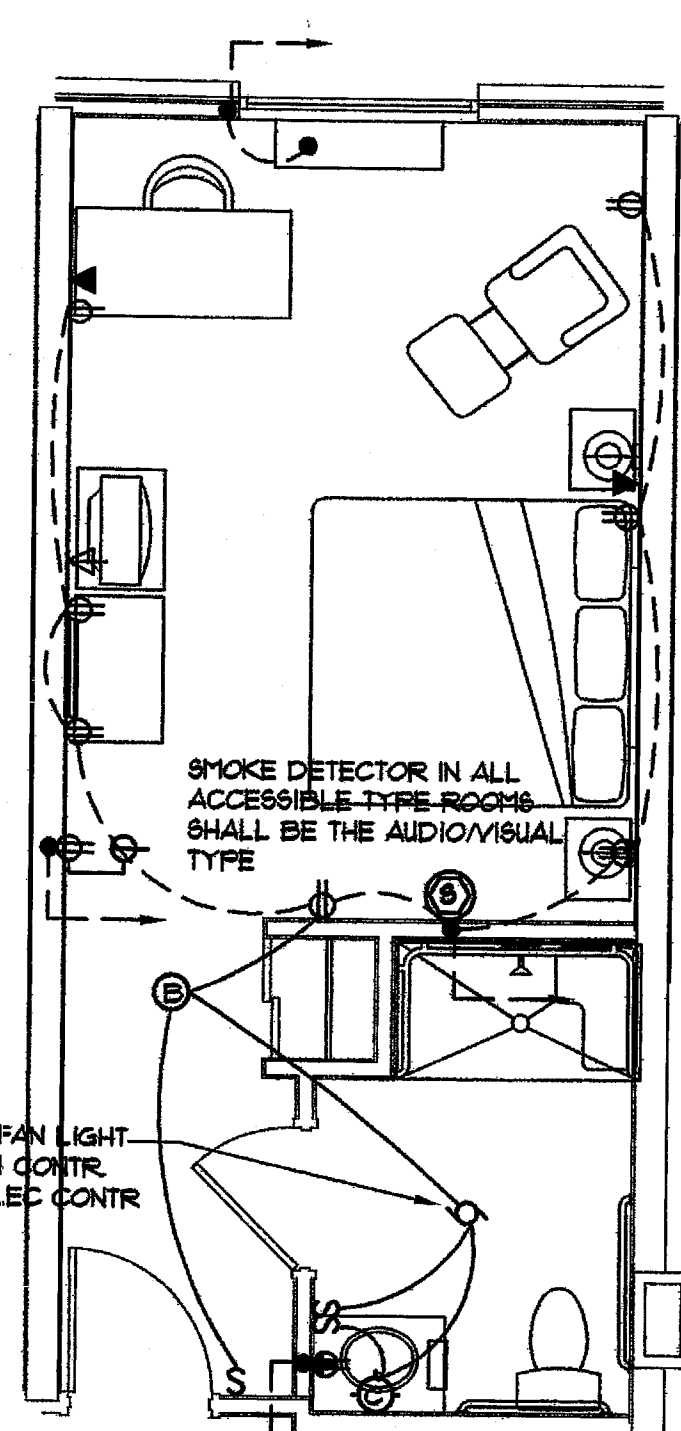

ACCESS. KING RM(SHWR) DOUBLE QUEEN ROOM
ACCESS. KING ROOM SIMILAR

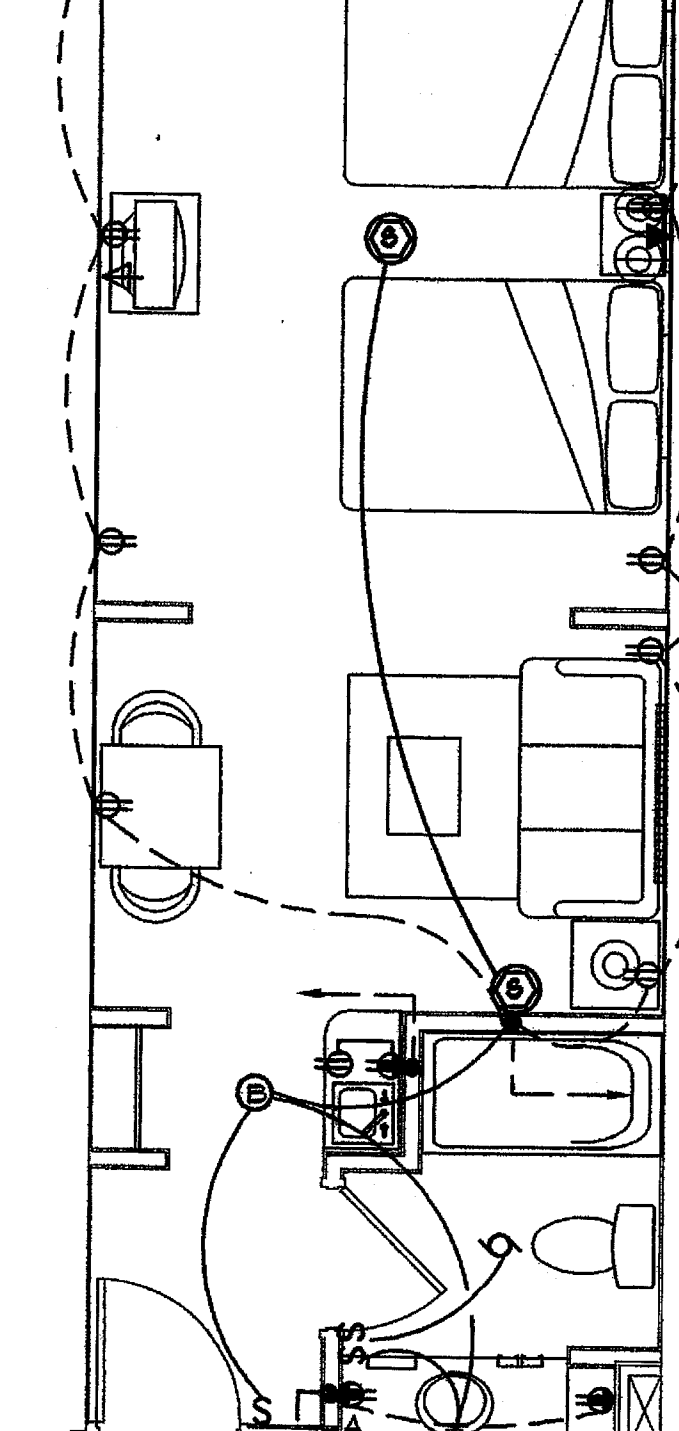
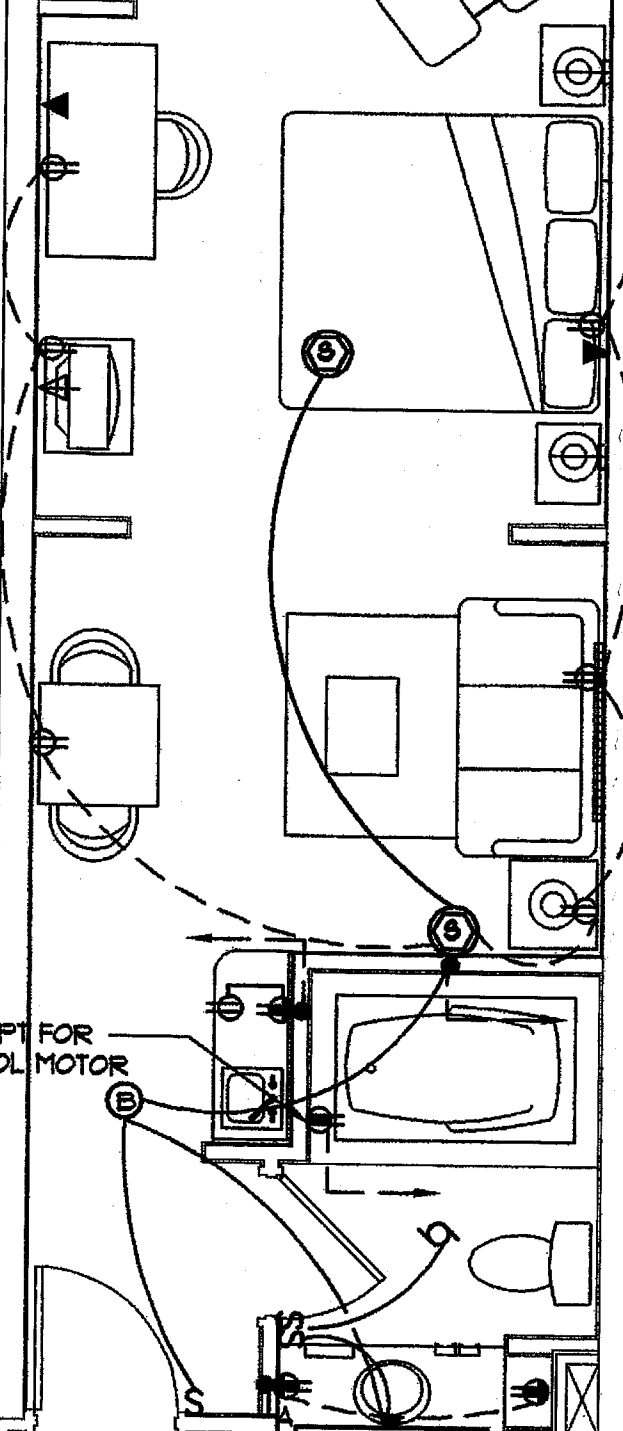
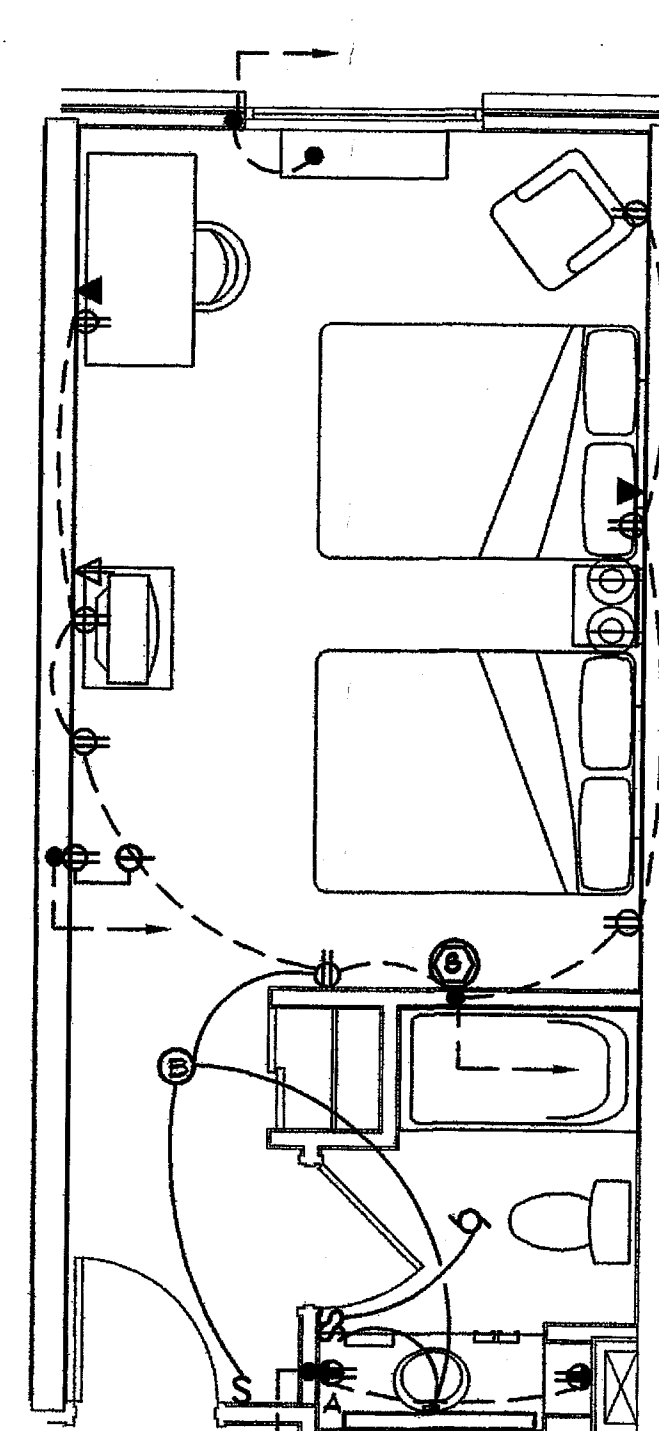

TYPICAL ROOM NOTES:

- 1) ACCESSIBLE & HEARING IMPAIRED GUESTROOMS SHALL COMPLY W/REQUIREMENTS OF THE A.D.A. GUIDELINES MANUAL. NAMELY 502, 503, & 435. TELEPHONE SHALL HAVE ADJUSTABLE VOLUME CONTROL & THE ROOM NOTIFICATION ALARM DEVICE SYSTEM FOR DOOR KNOCK OR BELL (EDWARDS 11004 GUESTROOM DOOR ANNUNCIATOR) & FOR INCOMING TELEPHONE CALLS. PROVIDE CUT-OFF SWITCH FOR GUESTROOM DOOR ANNUNCIATOR IN CLOSET.
- 2) SMOKE DETECTORS IN ALL GUESTROOMS SHALL BE FIRE ALARM SYST. SMOKE DETECTORS WITH SOUNDER BASES -- PROVIDE VISUAL STROBE ALARMS IN ALL ALL HANDICAPPED AND HEARING IMPAIRED ROOMS -- WALL MTD SMOKE DETECTORS SHALL BE MTD DOWN 12" FROM THE CLG TO THE TOP OF DETECTOR. SMOKE DETECTOR AND DETECTORS WITH STROBES SHALL SOUND LOCAL ALARM PER LOCAL ACTIVATION GUESTROOM AND GENERAL ALARM UPON GENERAL ALARM ACTIVATION OF FIRE ALARM SYSTEM.
- 3) 120V, HOME-RUN FOR GUESTROOM LIGHTS AND RECEPTACLES, IF MORE THAN 100 FT. INCREASE WIRE ONE SIZE.
- 4) TELEPHONE SYSTEM OUTLET & TV SYSTEM OUTLET, TYPICAL OF EACH GUESTROOM. MOUNT UP 42" ABOVE FINISHED FLOOR.
- 5) THRU-WALL-UNIT -- SEE MECHANICAL DUGS FOR MFG'R & SPECIFICATIONS. EXTEND POWER FROM J-BOX IN WALL & MAKE CONNECTION IN BASE OF UNIT PER
- 6) ALL RECEPTACLES, TV & TELEPHONE OUTLETS SHALL BE MOUNTED UP 12" IN ALL GUESTROOMS EXCEPT HANDICAPPED ROOMS.
- 7) RISER IN WALL FOR EITHER THRU-WALL-UNIT OR GUEST ROOM LIGHTING CIRCUITS. SEE FLOOR PLANS FOR CIRCUIT NUMBERS.
- 8) MOUNT ALL RECEPTACLES, TV AND TELEPHONE SYSTEMS OUTLETS IN HANDICAPPED GUESTROOMS UP 16". NO BACK TO BACK DEVICES SHALL BE ALLOWED. DEVICES MUST BE OFFSET A MINIMUM OF 12" BETWEEN DEVICES.
- 9) ALL GFI RECEPT. & SWITCHES IN GUEST BATHROOMS SHALL BE GANGED UNDER ONE PLATE IN A TWO GANG BOX AND MOUNTED UP 48".
- 10) GFI RECEPT. FOR WHIRLPOOL TUB MOTOR & EQUIP.-- VERIFY LOCATION PRIOR TO ROUGH-IN -- INSTALLATION SHALL COMPLY WITH NEC. 680
- 11) THREE RECEPT. MTD. ABOVE EACH OTHER - ONE RECEPT. MTD. 42" FOR REFRIGERATOR, ONE GFI RECEPT. MTD. 44" & ONE GFI RECEPT. MTD. 64" FOR MICROWAVE.
- 12) GFI RECEPTACLE IN ALL GUESTROOM BATHROOMS SHALL BE ON IT'S OWN SEPARATE CIRCUIT.
- 13) ALL SWITCHES IN GUESTROOM TO BE MOUNTED UP 48" UNLESS NOTED OTHERWISE.
- 14) NEITHER THRU-THE-WALL OR BACK TO BACK BOXES WILL BE ALLOWED. STAGGER ALL BOXES A MINIMUM OF 12" IN A CONCRETE BLOCK WALL AND 24" IN A STUD WALL. BOXES IN A CONCRETE BLOCK WALL SHALL HAVE THE BLOCKS THE BOX IS MOUNTED IN, AS WELL AS THE THE BLOCKS ABOVE AND BELOW FILLED WITH GROUT.
- 15) ALL TELEPHONE CABLE SHALL BE CAT 5 TELEPHONE CABLE.
- 16) PROVIDE ARC PROTECTION AS REQUIRED BY 2002 NATIONAL ELECTRICAL CODE FOR ALL BEDROOM AREA RECEPTACLES

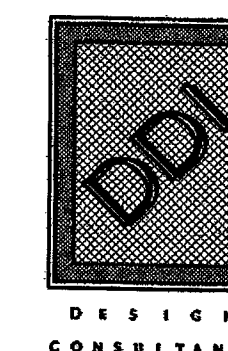
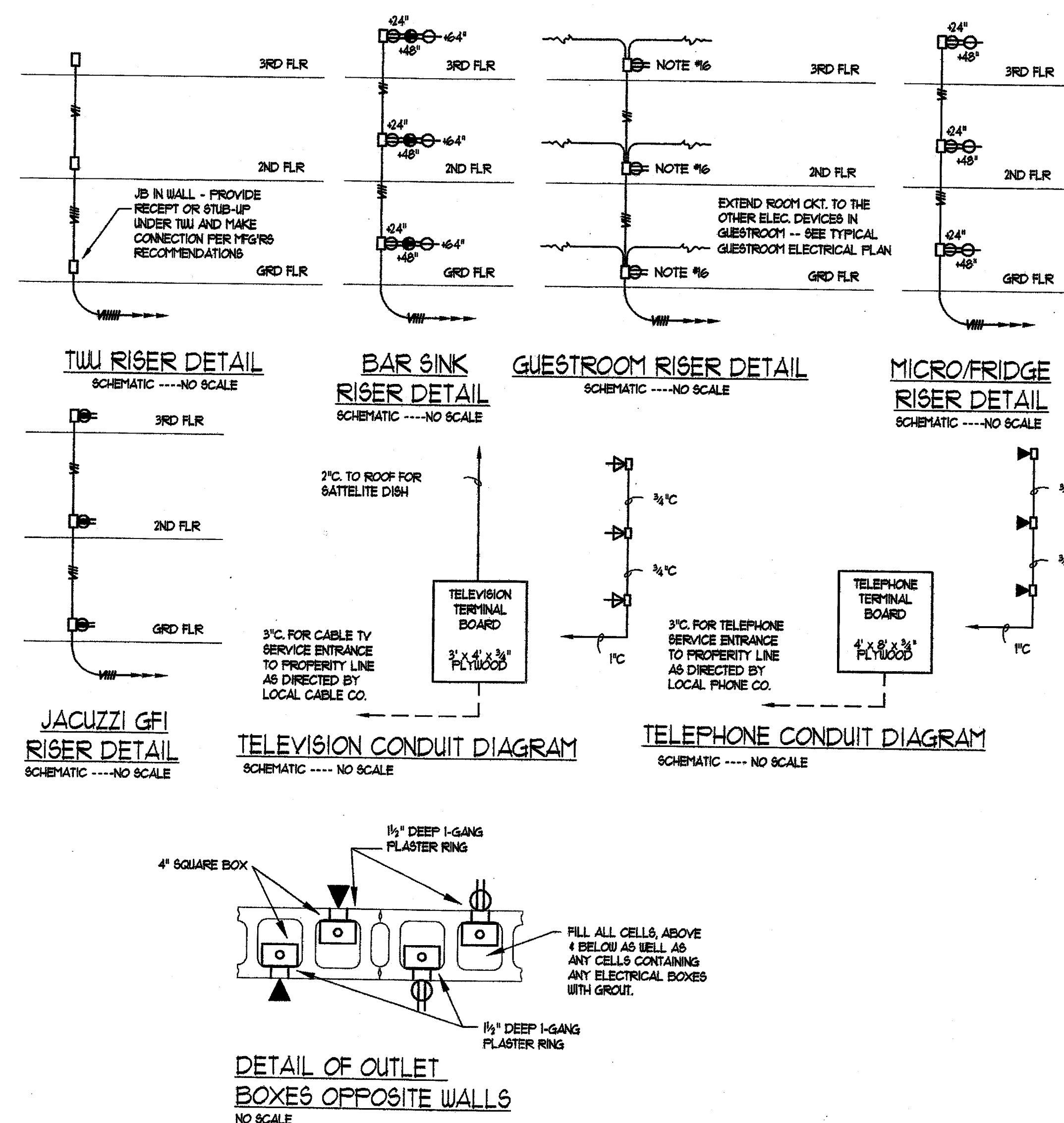
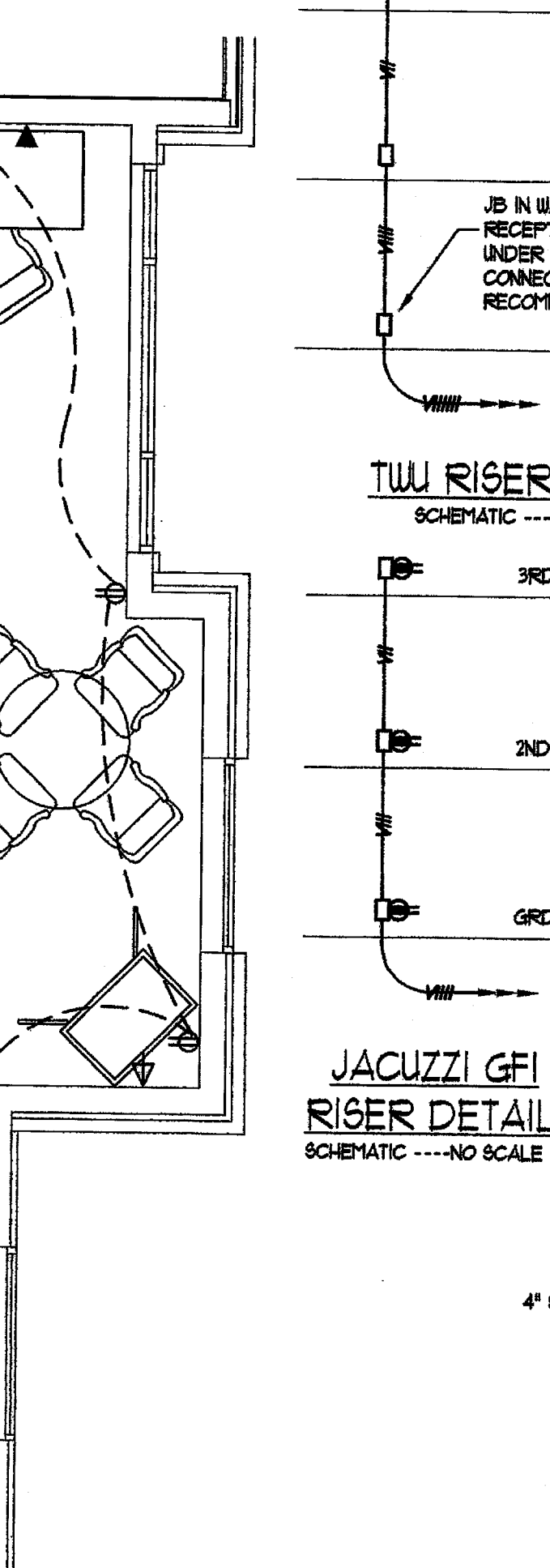
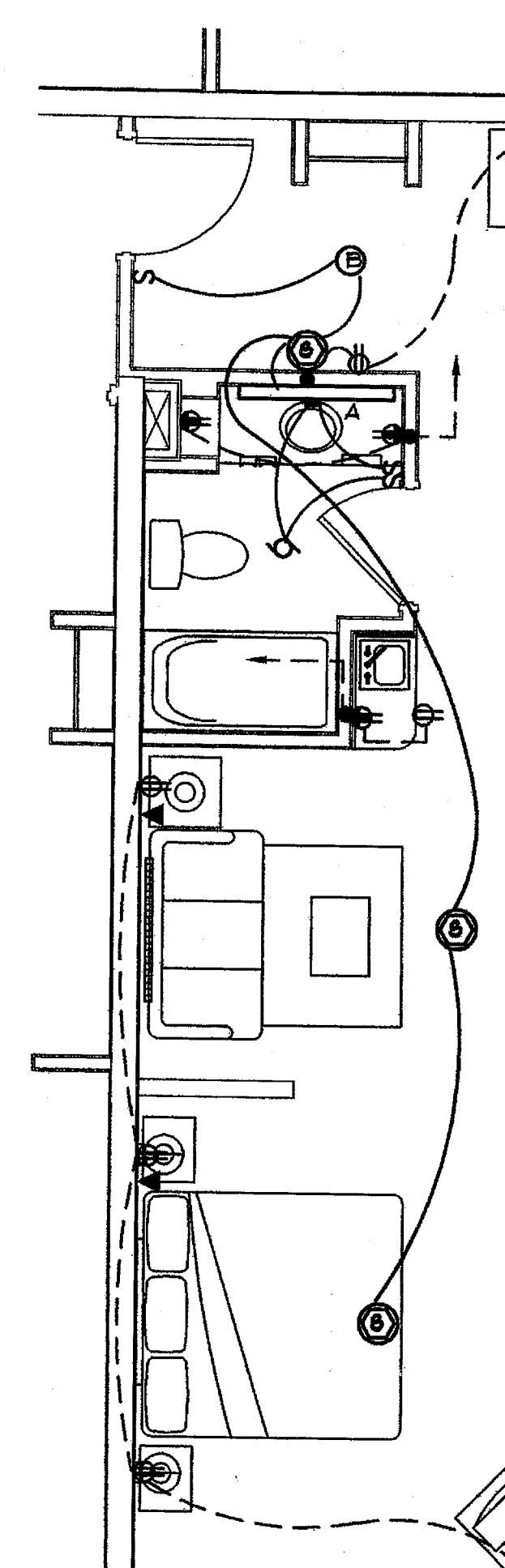
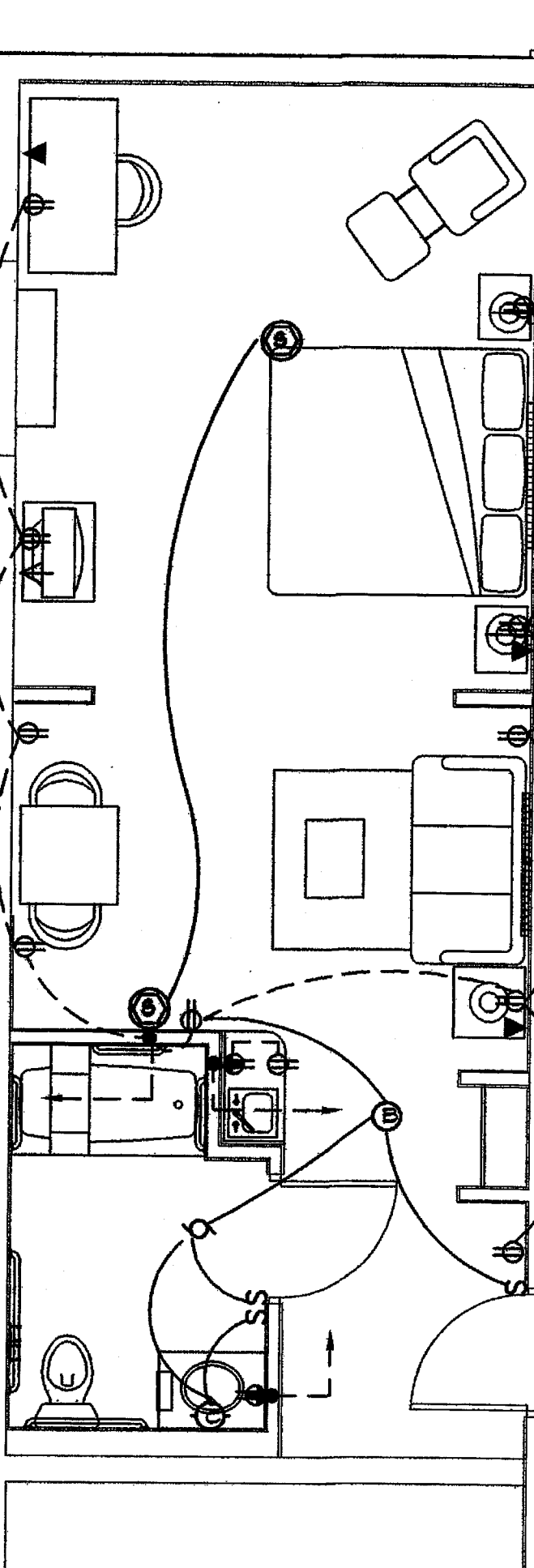
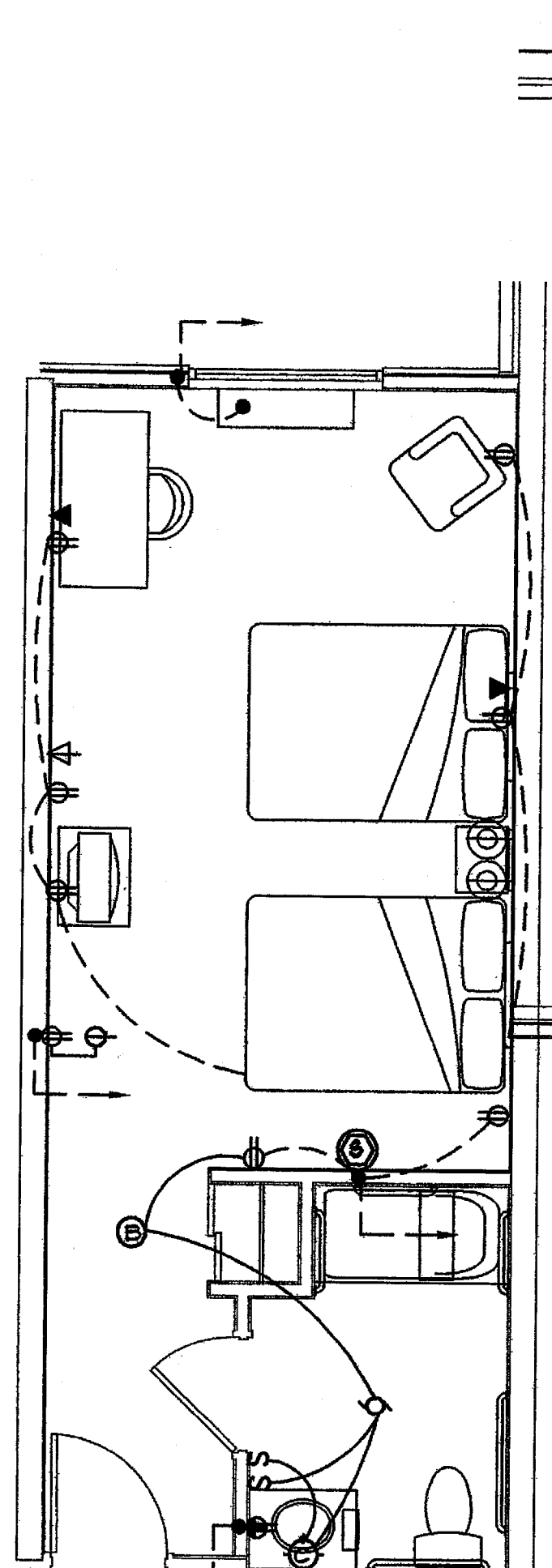
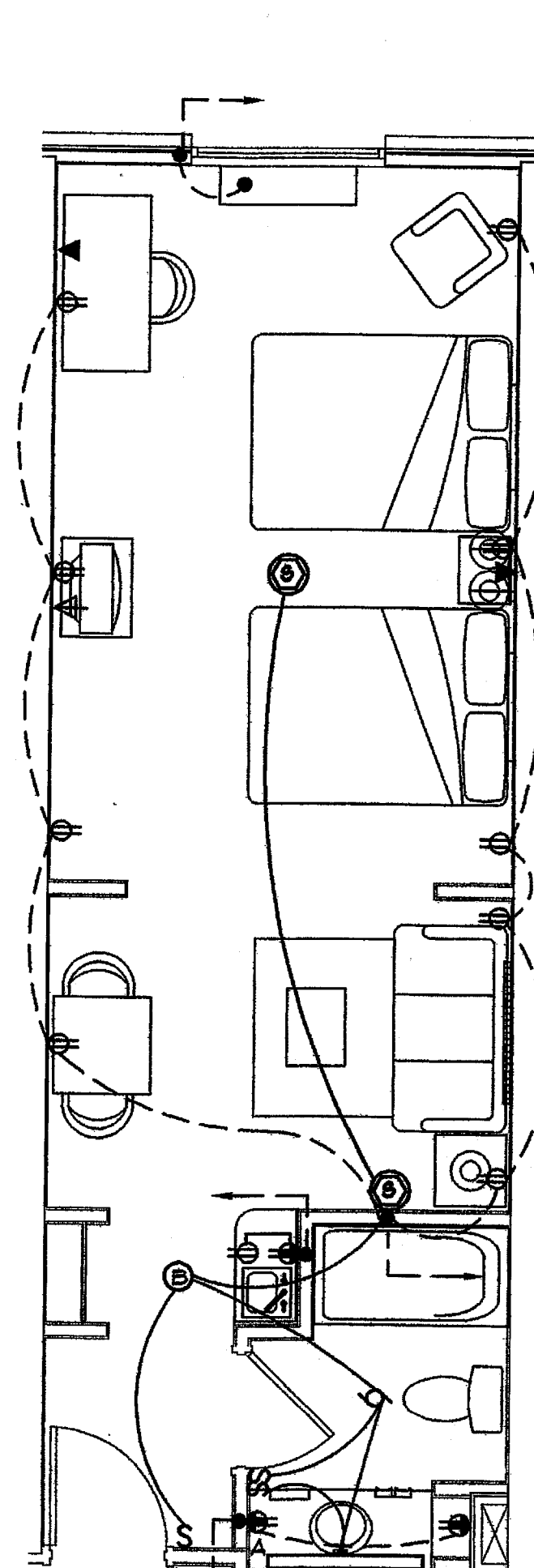

Richard Molenaar
ARCHITECT

PROJECT NAME:

Holiday Inn Express
HOTEL & SUITES
Underwood Road
Vicksburg, MS 38671

SHEET TITLE:

Typ. Guest Room Plans

PROJECT NO. 01005
LATEST REVISION:
DRAWN BY: CHECKED BY: SHEET NUMBER:

DATE: **E301**