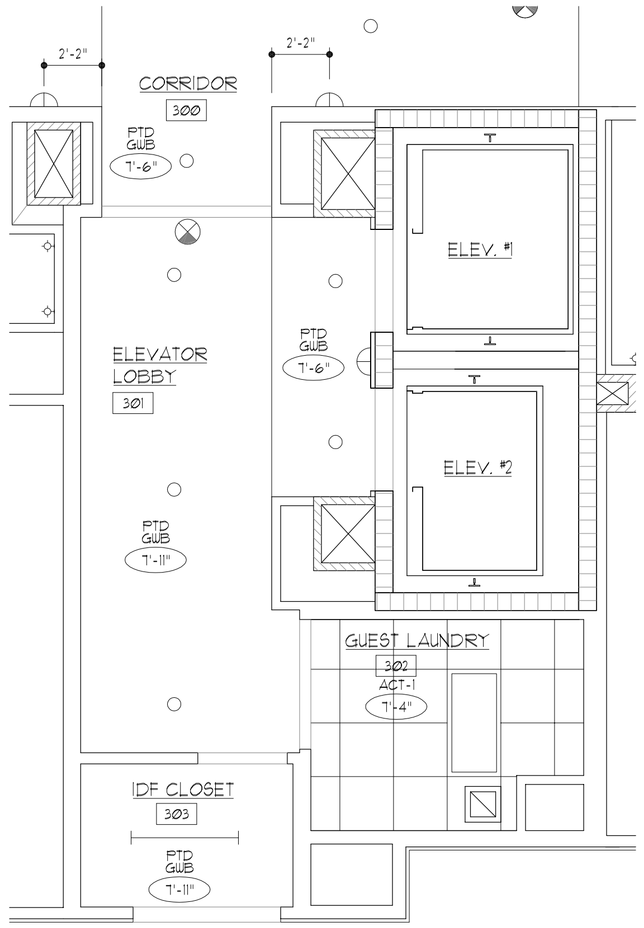

1 / A4.10 ELEVATOR LOBBY @ 3RD FLOOR ONLY
SCALE: 1/4" = 1'-0"

SYMBOL LEGEND

LAY-IN LIGHTING FIXTURES	SURFACE MOUNTED LIGHT FIXTURES	WALL MOUNTED LIGHT FIXTURE W/EMERGENCY LIGHTING	MECHANICAL DIFFUSERS, GRILLES, & OTHER MECHANICAL EQUIPMENT - SEE MECHANCIAL
RECESSED LIGHTING FIXTURES		EMERGENCY LIGHTING	
CHANDELIER LIGHT FIXTURES	WALL MOUNTED LIGHT FIXTURES	EXIT SIGN	

REFLECTED CEILING KEY LEGEND

00	ROOM FINISH KEY (SEE SHEET A9.1)
	FURR-DOWN SOFFIT OR RATED SHAFT
	ACOUSTICAL CEILING TILE (ACT)
A 1/A0.0 B C	ELEVATION KEY (SEE SHEET NUMBER INSIDE OF KEY)
1/A0.0	SECTION KEY
X X X	CEILING FINISH CEILING MATERIAL CLEAR CEILING HEIGHT

NOTES:

1. ALL DIMENSIONS ARE TO CENTERLINE OR TO FACE OF FINISHED WALL U.N.O.
2. IN ADDITION TO THE HANDICAP ACCESSIBLE ROOMS, ROOMS IDENTIFIED "HEARING IMPAIRED" SHALL HAVE IDENTICAL ELECTRICAL SYSTEMS AS ACCESSIBLE ROOMS IN BEDROOM AREA AND BATHROOM.
3. PROVIDE ACCESS PANELS AS REQUIRED.
4. PROVIDE RIGID INSULATION AT CEILING AT DRYERS, ELEVATOR EQUIPMENT, AND ANY OTHER DESIGNATED LOCATIONS.
5. G.C. TO PROVIDE BLOCKING FOR ALL ACCESSORIES AND BUILDING ITEMS THAT ARE WALL OR CEILING MOUNTED, INCLUDING WOOD TRIM AND MILLWORK.
6. COORDINATE MECHANICAL, ELECTRICAL AND SPRINKLER PLANS FOR CORRECT LOCATION OF CEILING DIFFUSERS, LIGHTING FIXTURES, SPRINKLER HEADS AND ACCESS PANELS.
7. COORDINATE ACT CEILING PATTERNS WITH TOTAL BUILDING DESIGN. CHECK WHETHER DESIGN RELATES TO WINDOW MULLIONS OR OTHER WALL PATTERN.
8. ALL SUSPENDED CEILINGS SYSTEMS TO BE DESIGNED AND INSTALLED PER LOCAL CODE REQUIREMENTS.
9. WHERE SPRINKLER HEADS AND SMOKE DETECTORS OCCUR-THEY ARE TO BE CENTERED ON THE ACOUSTICAL TILE. LINE UP SPRINKLER HEADS IN GYPBOARD CEILINGS WITH LIGHTS, DIFFUSERS OR CENTERED IN CEILINGS.
10. SEE FINISH SCHEDULE FOR MORE INFORMATION REGARDING FINISHES AND CEILING HEIGHTS
11. SEE SHEET A4.5 FOR GUEST ROOM REFLECTED CEILING PLANS.
12. PAINT REGISTERS, GRILLES, & ELECTRICAL PANELS TO MATCH ADJACENT SURFACE COLOR.

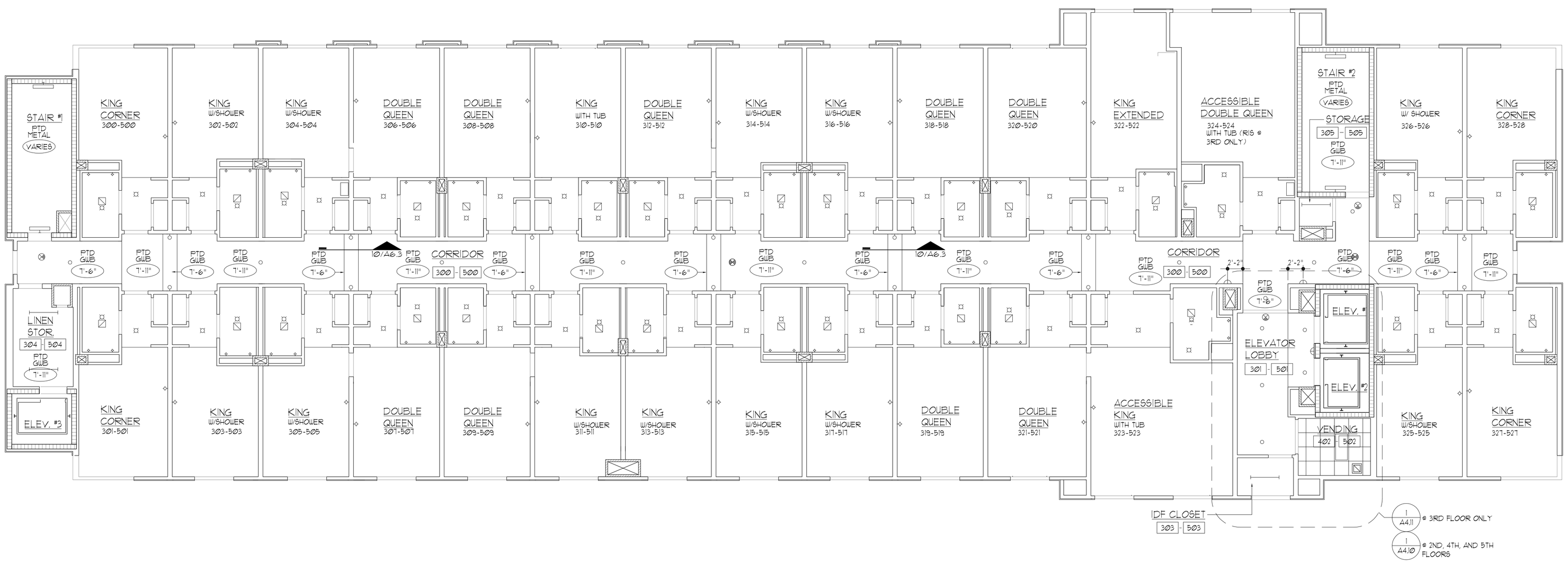

TYPICAL FLOOR REFLECTED CEILING PLAN (THIRD - FIFTH)

SCALE: 1/8" = 1'-0"

CALL NORTH

LLW ARCHITECTS

803 S. MOUNT MORIAH
SUITE 100B
MEMPHIS, TN 38117
(901) 683-7175 p.
(901) 683-2385 f.
llw@llwarchitects.com

NO.	ISSUED	DATE
1	ISSUED	10/26/07

NO.	REVISIONS	DATE

COPYRIGHT BY LLW ARCHITECTS, INC
WARNING: UNAUTHORIZED COPYING VIOLATES U.S. COPYRIGHT LAWS AND WILL SUBJECT THE VIOLATOR TO LEGAL PROSECUTION.

CONSULTANTS
STRUCTURAL:
SK INTERNATIONAL, INC.
130 SOUTH MAIN STREET
HUNTSVILLE, AL 35811
(256) 852-3098

MECHANICAL:
CRABTREE ENGINEERING
726 S. MT. MORIAH
MEMPHIS, TN 38117
(901) 767-9898

PLUMBING:
CRABTREE ENGINEERING
726 S. MT. MORIAH
MEMPHIS, TN 38117
(901) 767-9898

ELECTRICAL:
CHS ENGINEERING
726 S. MT. MORIAH
MEMPHIS, TN 38117
(901) 767-2557

SEAL

Holiday Inn MILLENNIUM
BOSSIER CITY, LOUISIANA

SHEET NAME
TYPICAL FLOOR RFLECTED CEILING PLAN THIRD - FIFTH

DATE 10/26/07
DRAWN BY JRS
CHECKED BY PEL
FILE NAME 1507-A411
SCALE AS NOTED
PROJECT NO. 1507
DRAWING A4.11