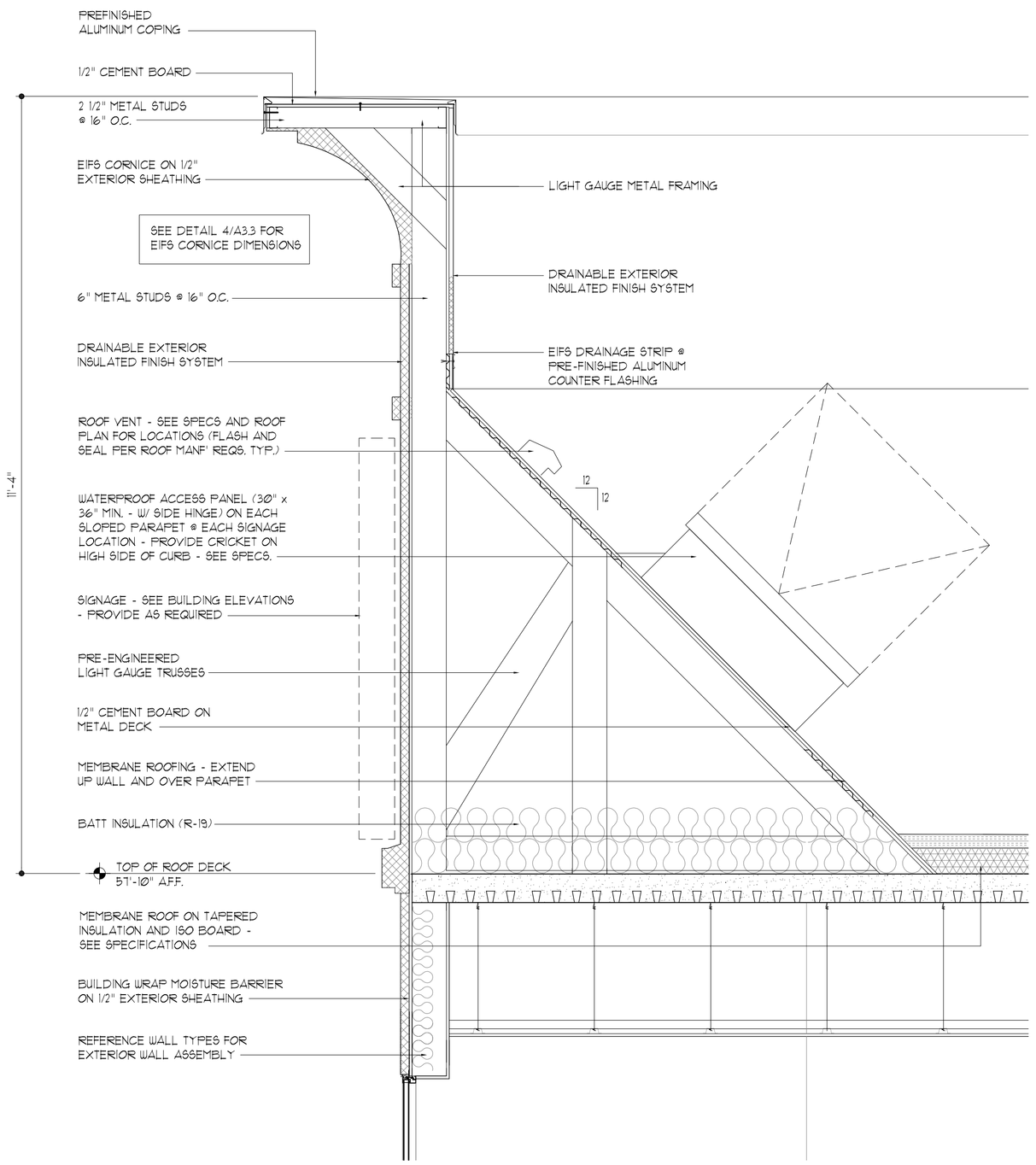

1 **Section Detail High Parapet** SCALE: 3/4" = 1'-0"

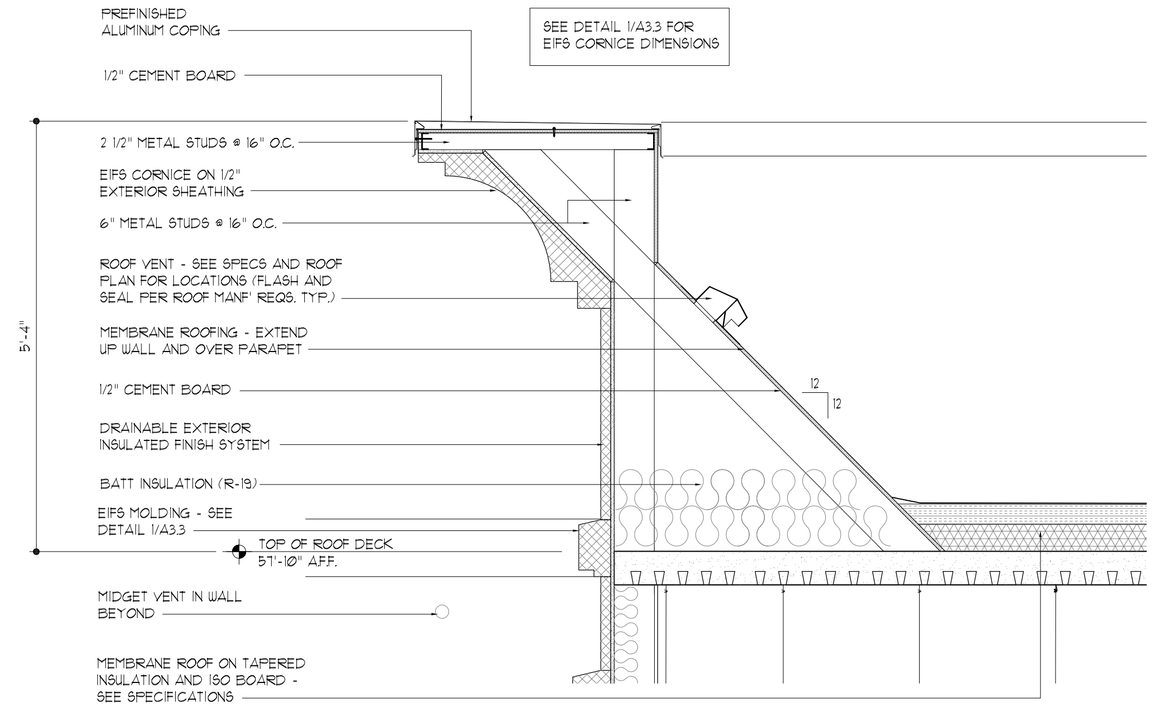

2 **Section Detail Low Parapet** SCALE: 3/4" = 1'-0"

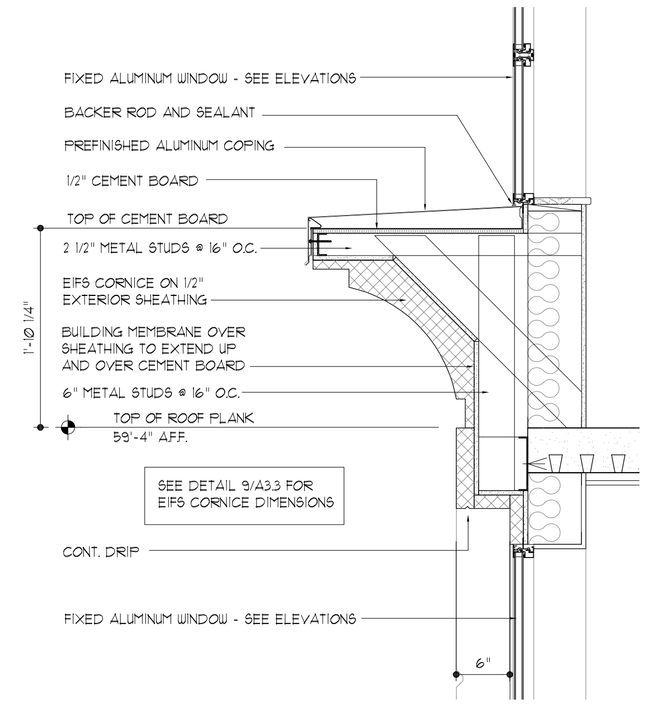

3 **Section Detail Mid Cornice** SCALE: 1" = 1'-0"

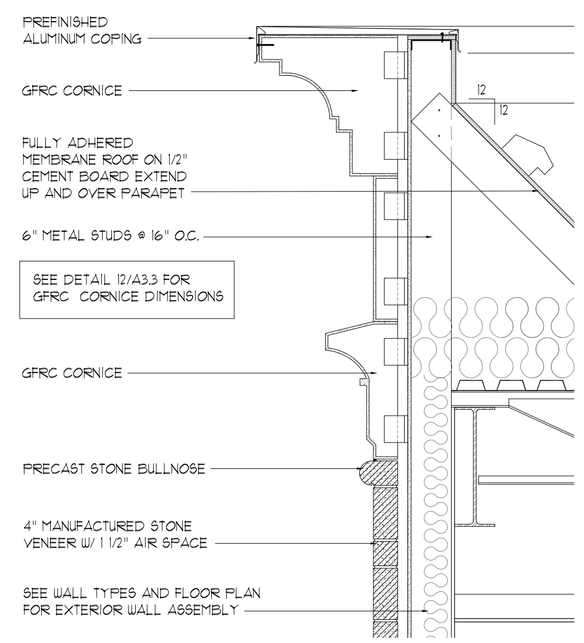

4 **Section Detail Meeting Room Parapet** SCALE: 3/4" = 1'-0"

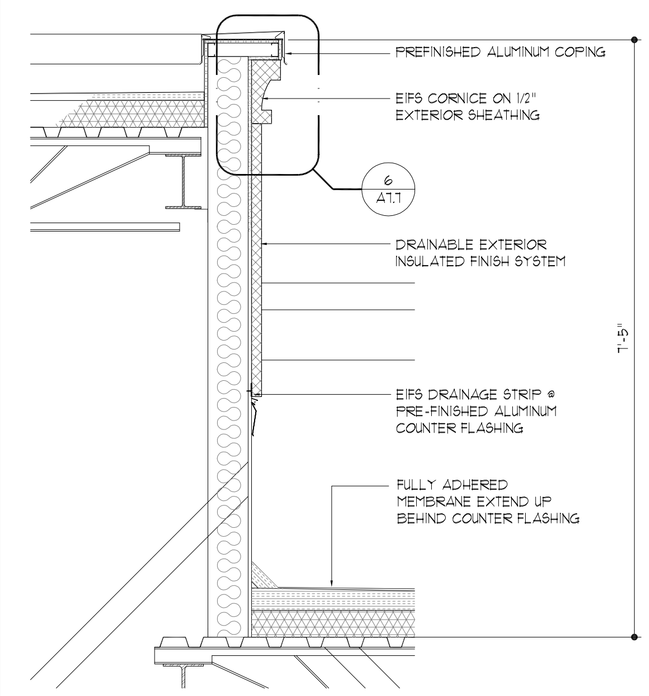

5 **Section Detail High Meeting Room Parapet** SCALE: 3/4" = 1'-0"

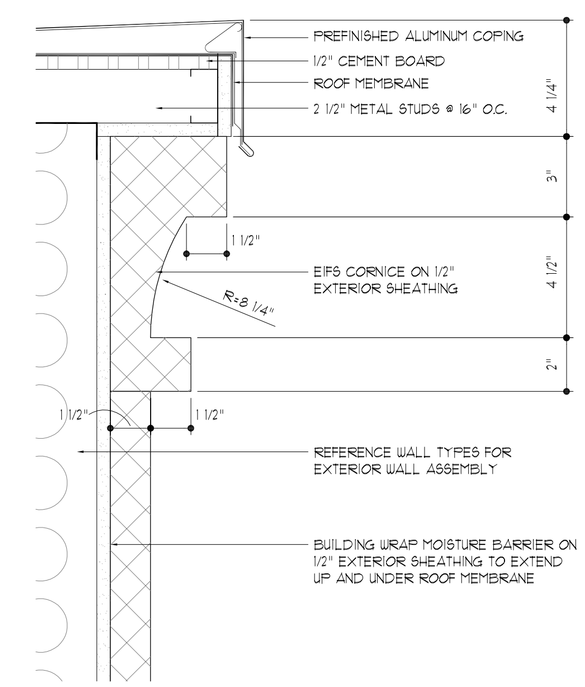

6 **Section Detail High Meeting Room Parapet** SCALE: 3" = 1'-0"

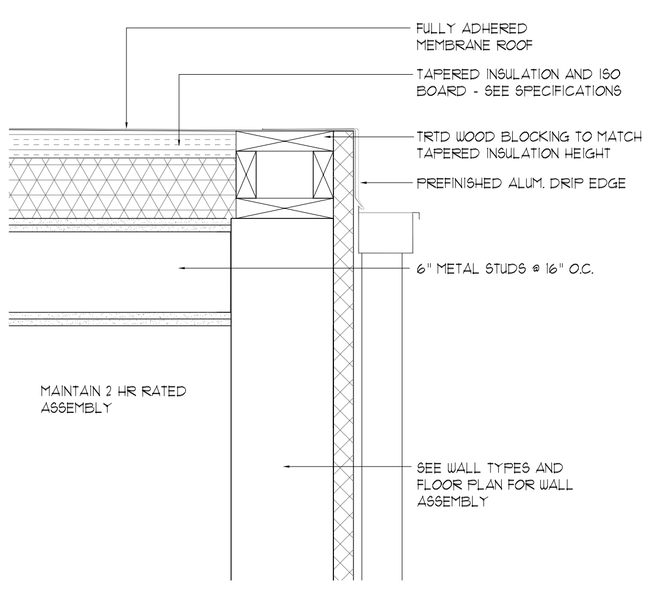

7 **Section Detail Stair / Elevator Roof** SCALE: 1-1/2" = 1'-0"

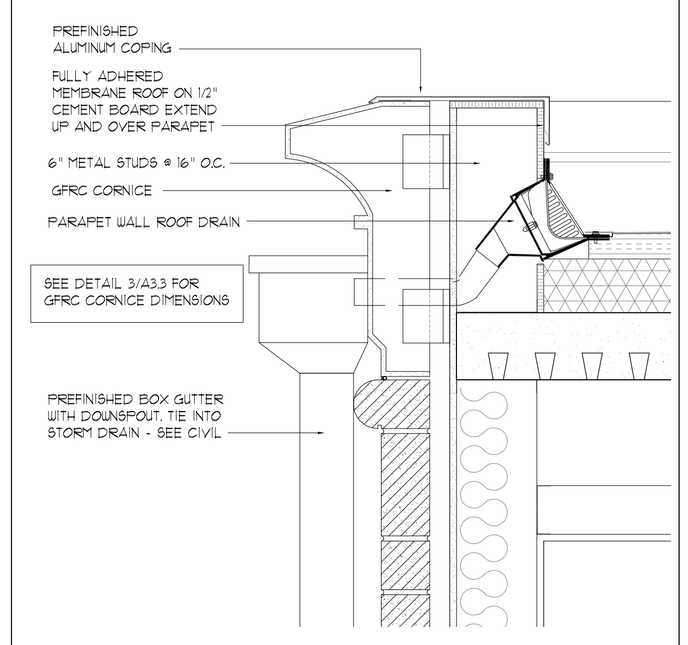

8 **Section Detail Box Gutter & Downspout** SCALE: 1-1/2" = 1'-0"

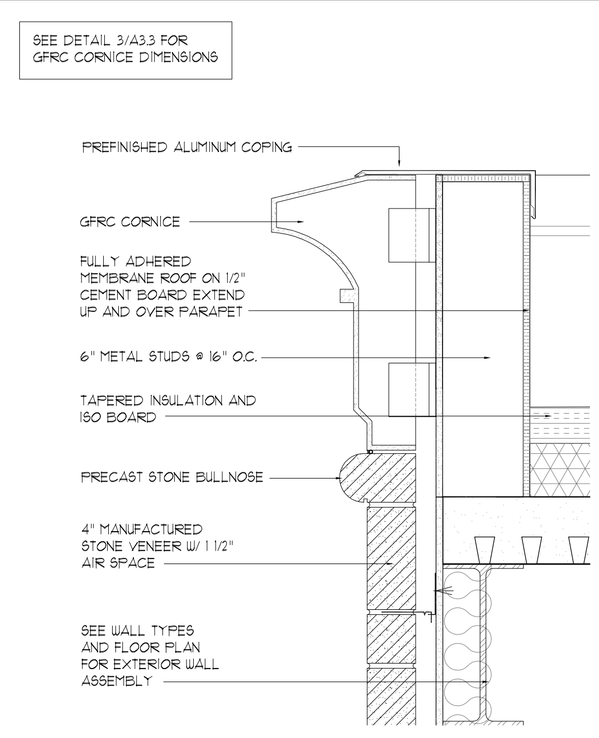

9 **Section Detail Low Roof Parapet** SCALE: 1 1/2" = 1'-0"

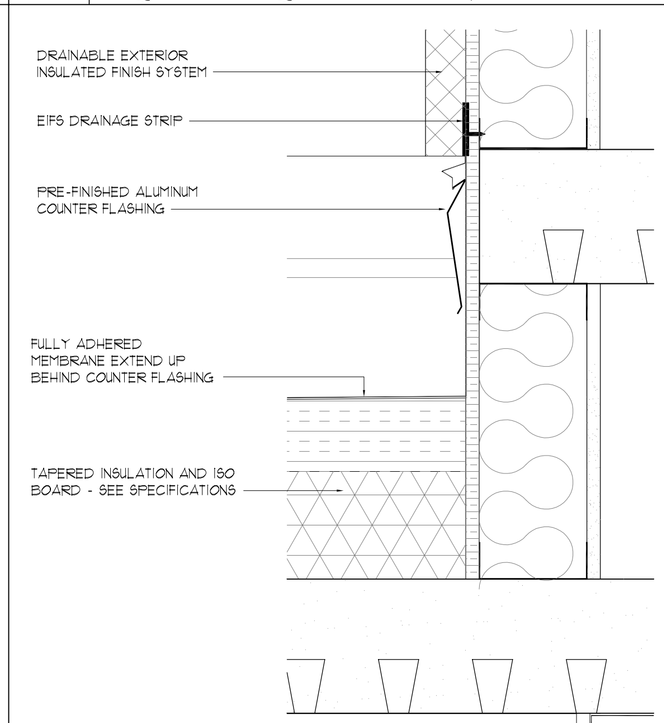

10 **Section Detail Low Roof @ Tower Wall** SCALE: 3" = 1'-0"

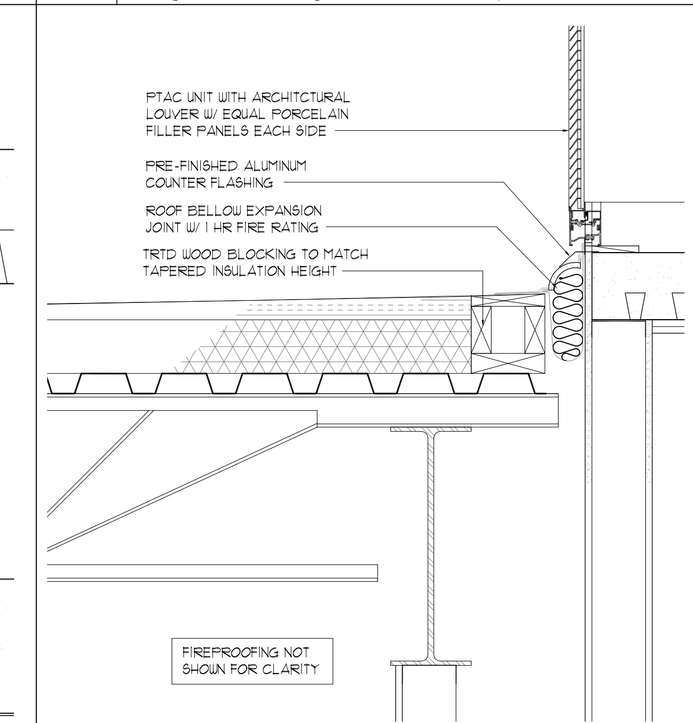

11 **Section Detail Roof Expansion Joint** SCALE: 1 1/2" = 1'-0"

LLW ARCHITECTS

803 S. MOUNT MORIAH
SUITE 100B
MEMPHIS, TN 38117
(901) 683-7175 p.
(901) 683-2385 f.
llw@llwarchitects.com

NO.	ISSUED	DATE
1	ISSUED	10/26/07

NO.	REVISIONS	DATE

COPYRIGHT BY LLW ARCHITECTS, INC
WARNING: UNAUTHORIZED COPYING VIOLATES U.S. COPYRIGHT LAWS AND WILL SUBJECT THE VIOLATOR TO LEGAL PROSECUTION.

CONSULTANTS
STRUCTURAL:
SK INTERNATIONAL, INC.
130 SOUTH MAIN STREET
HUNTSVILLE, AL 35811
(256) 852-3098

MECHANICAL:
CRABTREE ENGINEERING
726 S. MT. MORIAH
MEMPHIS, TN 38117
(901) 767-9898

PLUMBING:
CRABTREE ENGINEERING
726 S. MT. MORIAH
MEMPHIS, TN 38117
(901) 767-9898

ELECTRICAL:
CHS ENGINEERING
726 S. MT. MORIAH
MEMPHIS, TN 38117
(901) 767-2557

SEAL

Holiday Inn MILLENNIUM
BOSSIER CITY, LOUISIANA

SHEET NAME
CONSTRUCTION DETAILS

DATE 10/26/07
DRAWN BY DOH
CHECKED BY PEL
FILE NAME 1006-A77
SCALE AS NOTED
PROJECT NO. 1507
DRAWING

A7.7