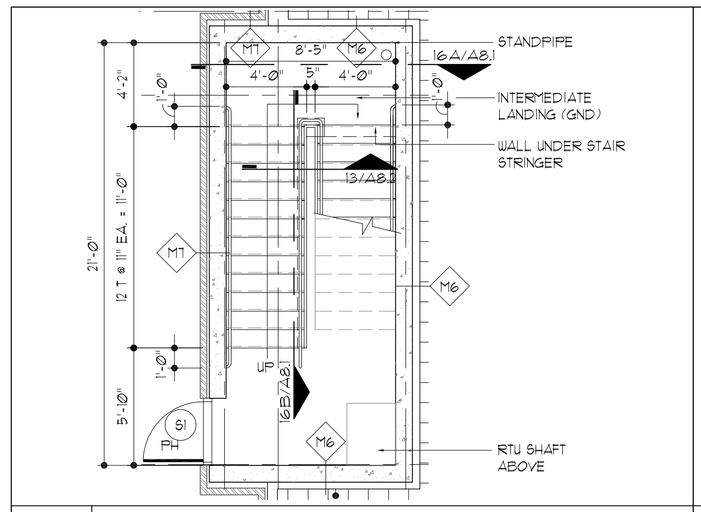

1 Plan Detail
Stair #1 1st Floor
SCALE: 3/16" = 1'-0"

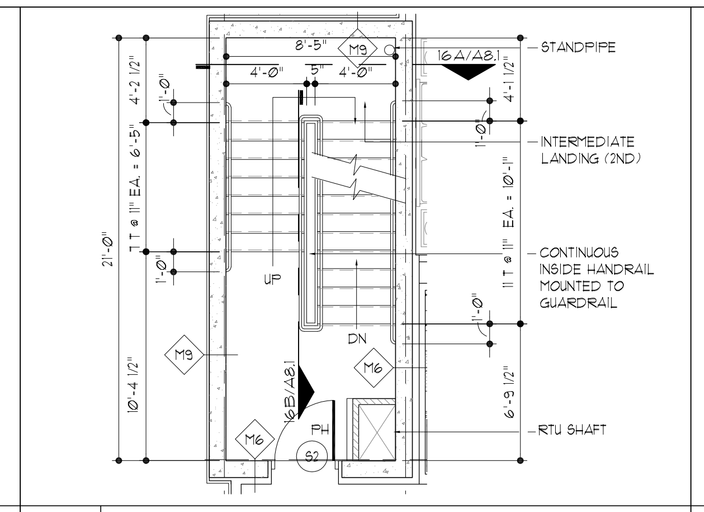

2 Plan Detail
Stair #1 2nd Floor
SCALE: 3/16" = 1'-0"

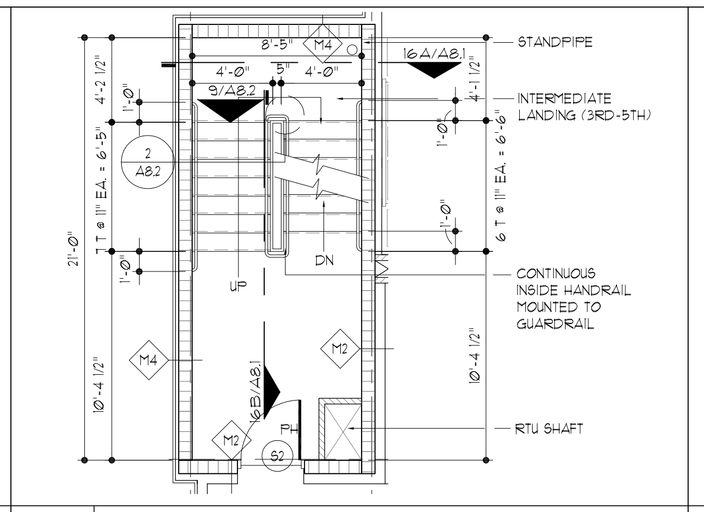

3 Plan Detail
Stair #1 3rd - 5th Floors
SCALE: 3/16" = 1'-0"

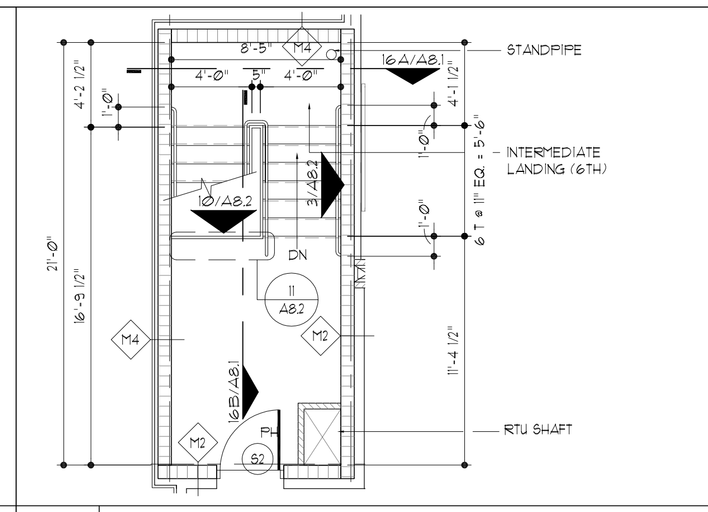

4 Plan Detail
Stair #1 6th Floor
SCALE: 3/16" = 1'-0"

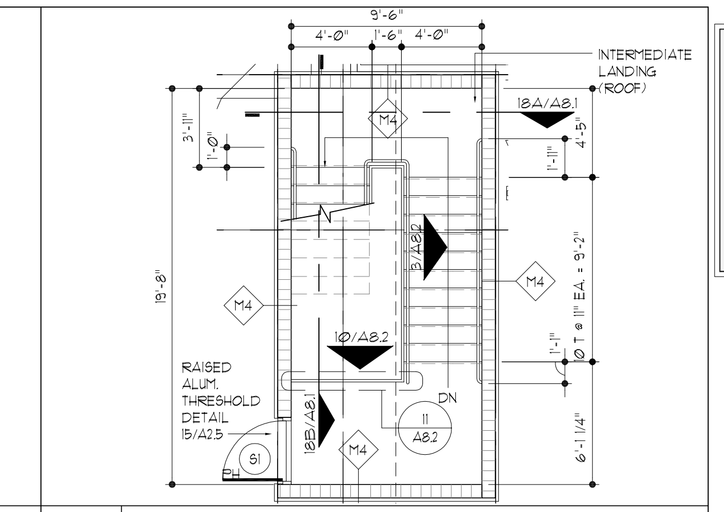

5 Plan Detail
Stair #2 Roof
SCALE: 3/16" = 1'0"

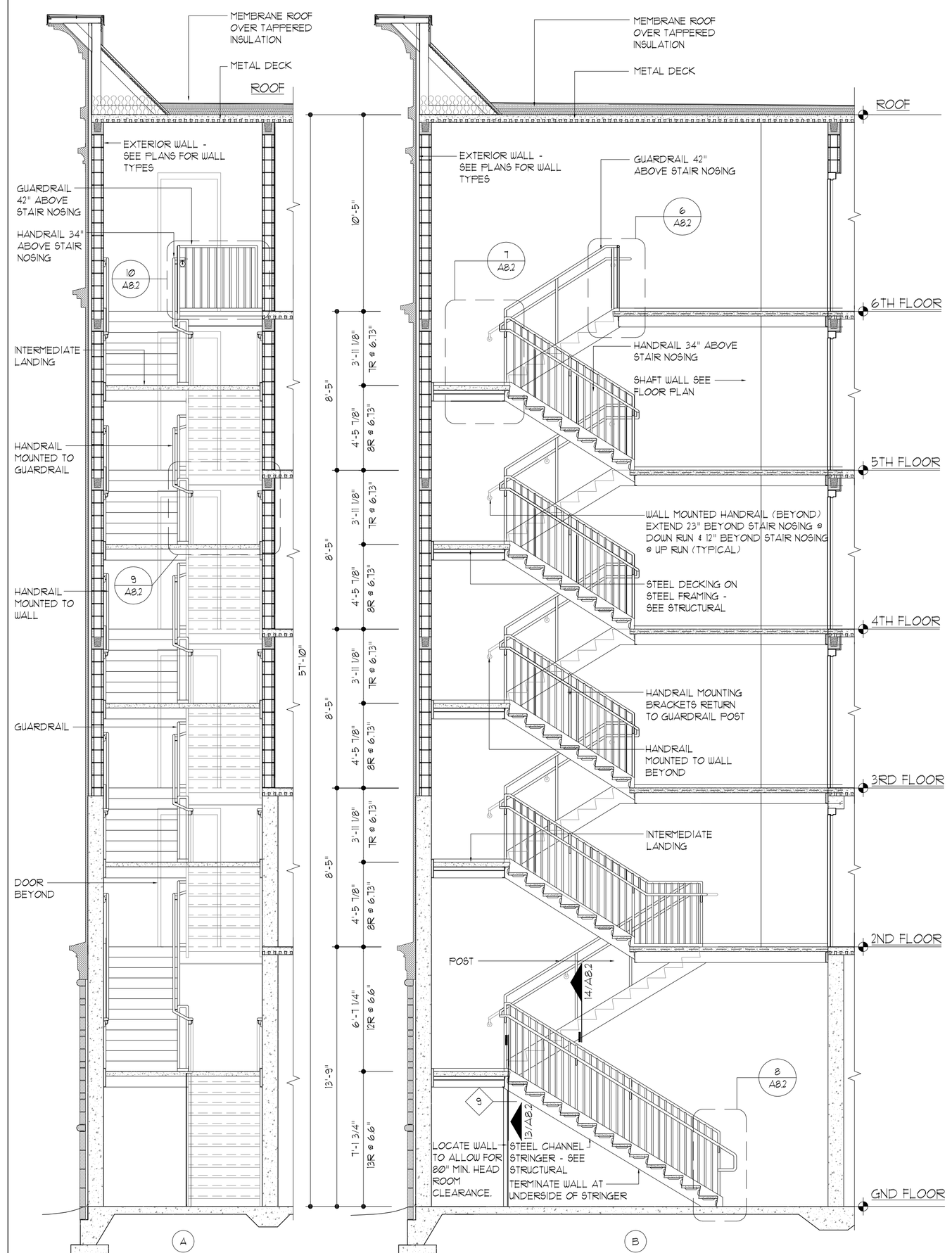

16 Section Detail
Stair #1 Cross & Longitudinal Section
SCALE: 1/4" = 1'-0"

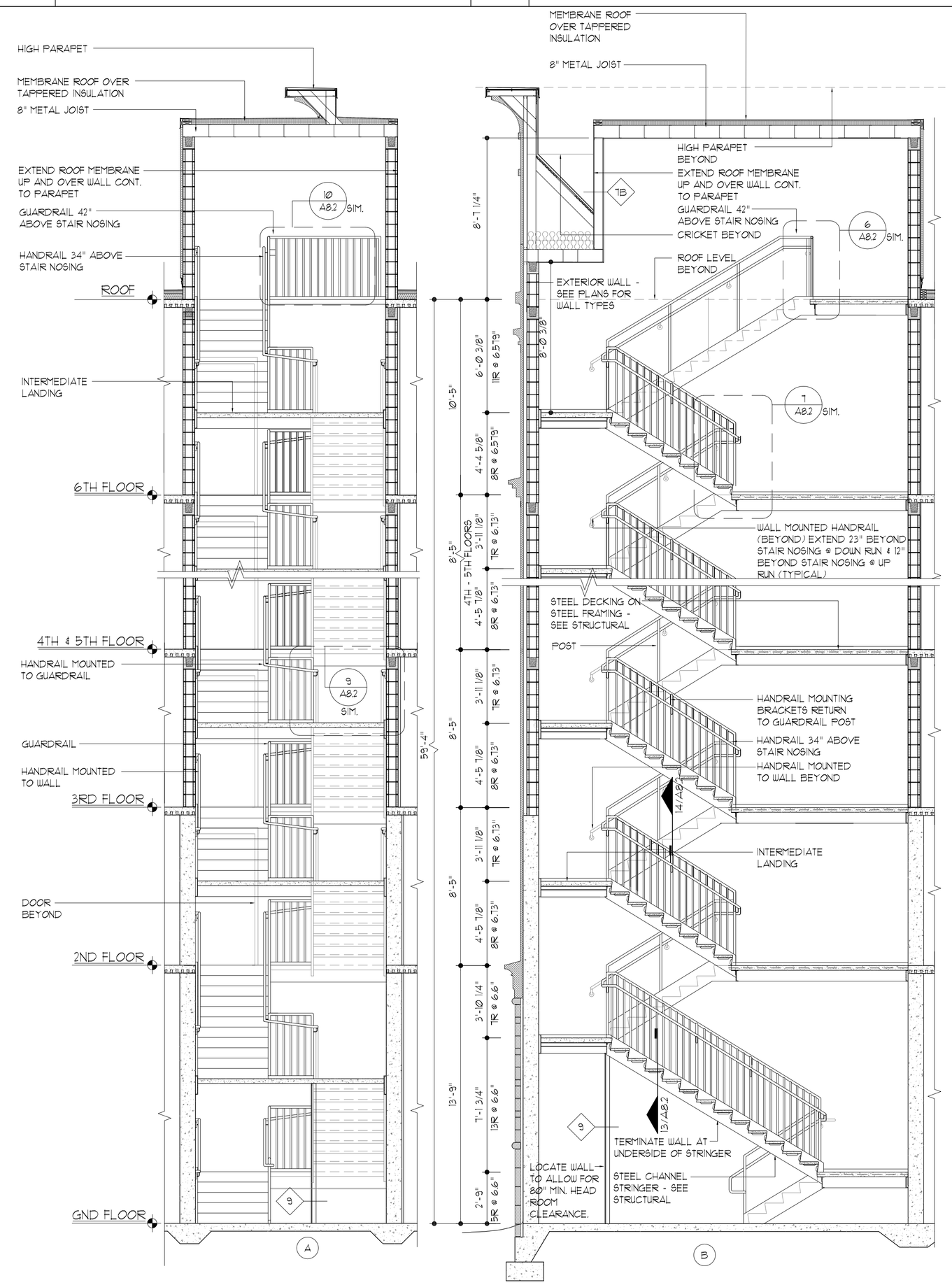

18 Section Detail
Stair #2 Cross & Longitudinal Section
SCALE: 1/4" = 1'-0"

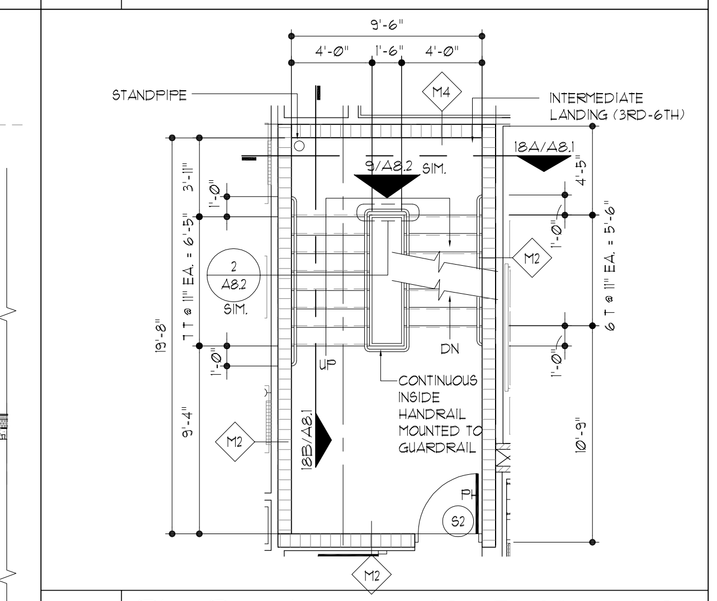

10 Plan Detail
Stair #2 3rd - 6th Floors
SCALE: 3/16" = 1'-0"

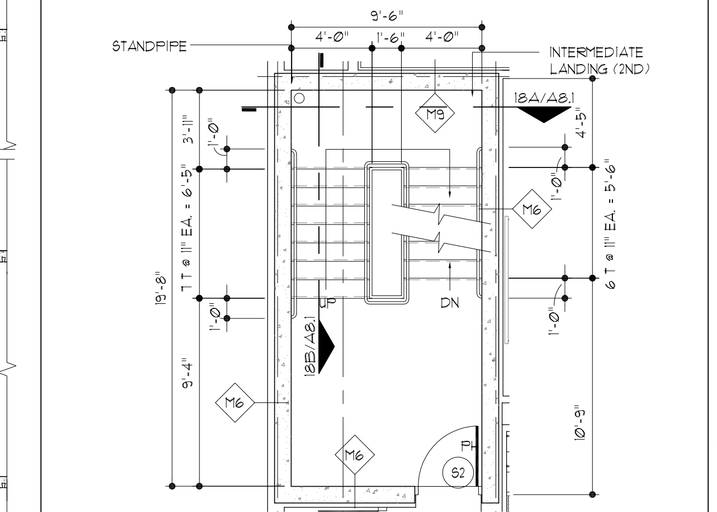

15 Plan Detail
Stair #2 2nd Floor
SCALE: 3/16" = 1'-0"

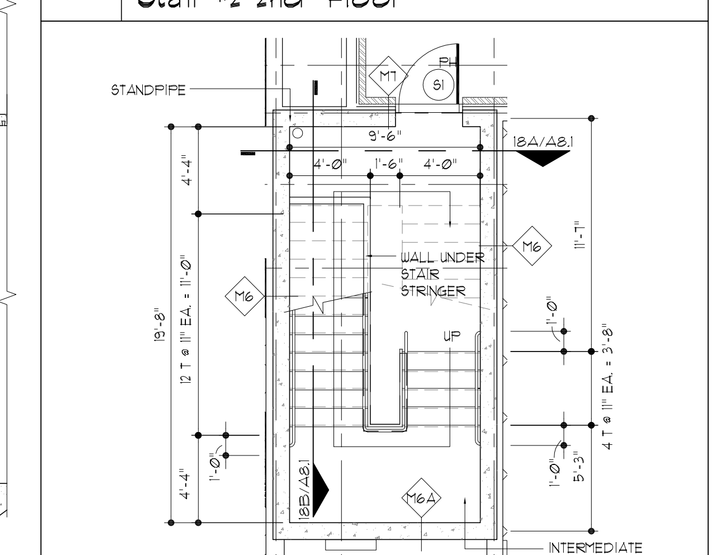

20 Plan Detail
Stair #2 1st Floor
SCALE: 3/16" = 1'-0"

LLW ARCHITECTS
803 S. MOUNT MORIAH
SUITE 100B
MEMPHIS, TN 38117
(901) 683-7175 p.
(901) 683-2385 f.
llw@llwarchitects.com

NO.	ISSUED	DATE
1	ISSUED	10/26/07

NO.	REVISIONS	DATE

COPYRIGHT BY LLW ARCHITECTS, INC
WARNING: UNAUTHORIZED COPYING VIOLATES U.S. COPYRIGHT LAWS AND WILL SUBJECT THE VIOLATOR TO LEGAL PROSECUTION.

CONSULTANTS
STRUCTURAL:
SK INTERNATIONAL, INC.
130 SOUTH MAIN STREET
HUNTSVILLE, AL 35811
(256) 852-3098

MECHANICAL:
CRABTREE ENGINEERING
726 S. MT. MORIAH
MEMPHIS, TN 38117
(901) 767-9898

PLUMBING:
CRABTREE ENGINEERING
726 S. MT. MORIAH
MEMPHIS, TN 38117
(901) 767-9898

ELECTRICAL:
CHS ENGINEERING
726 S. MT. MORIAH
MEMPHIS, TN 38117
(901) 767-2557

SEAL

Holiday Inn MILLENNIUM
BOSSIER CITY, LOUISIANA

SHEET NAME
STAIR PLANS, SECTIONS, AND DETAILS

DATE	10/26/07
DRAWN BY	AP
CHECKED BY	PEL
FILE NAME	1507-A801
SCALE	AS NOTED
PROJECT NO.	1507
DRAWING	A8.1