

[illegible]

Information contained on this drawing and on all digital files associated is authorized for use on the project named herein only and is the property of MISHRA ARCHITECTURE PLLC and may not be reproduced in any manner without express written or verbal permission from authorized individuals. Original drawing is 24"x36" and scales are as indicated. © 2013 MISHRA ARCHITECTURE PLLC

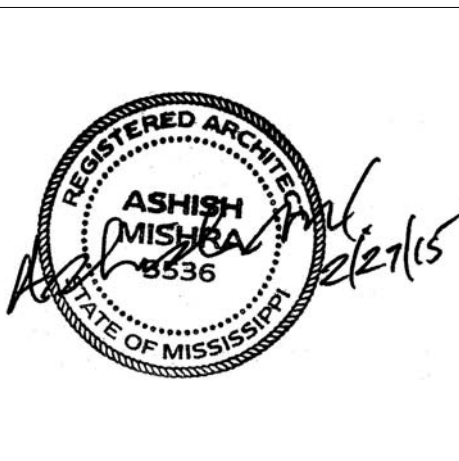

KEY PLAN

Shiva Southaven
Inc.

Holiday Inn Express
& Suites

Lot 16 (Rev Lot 3) Southcrest
Pkwy.
Southcrest Subdivision
Southaven, MS 38671

Drawing Title

Site Plan

Phase
Construction Documents

Project No.	14-081	Sheet No. A001
Prepared by	Author	
Checked by	Checker	
Date	Feb. 27, 2015	

Review

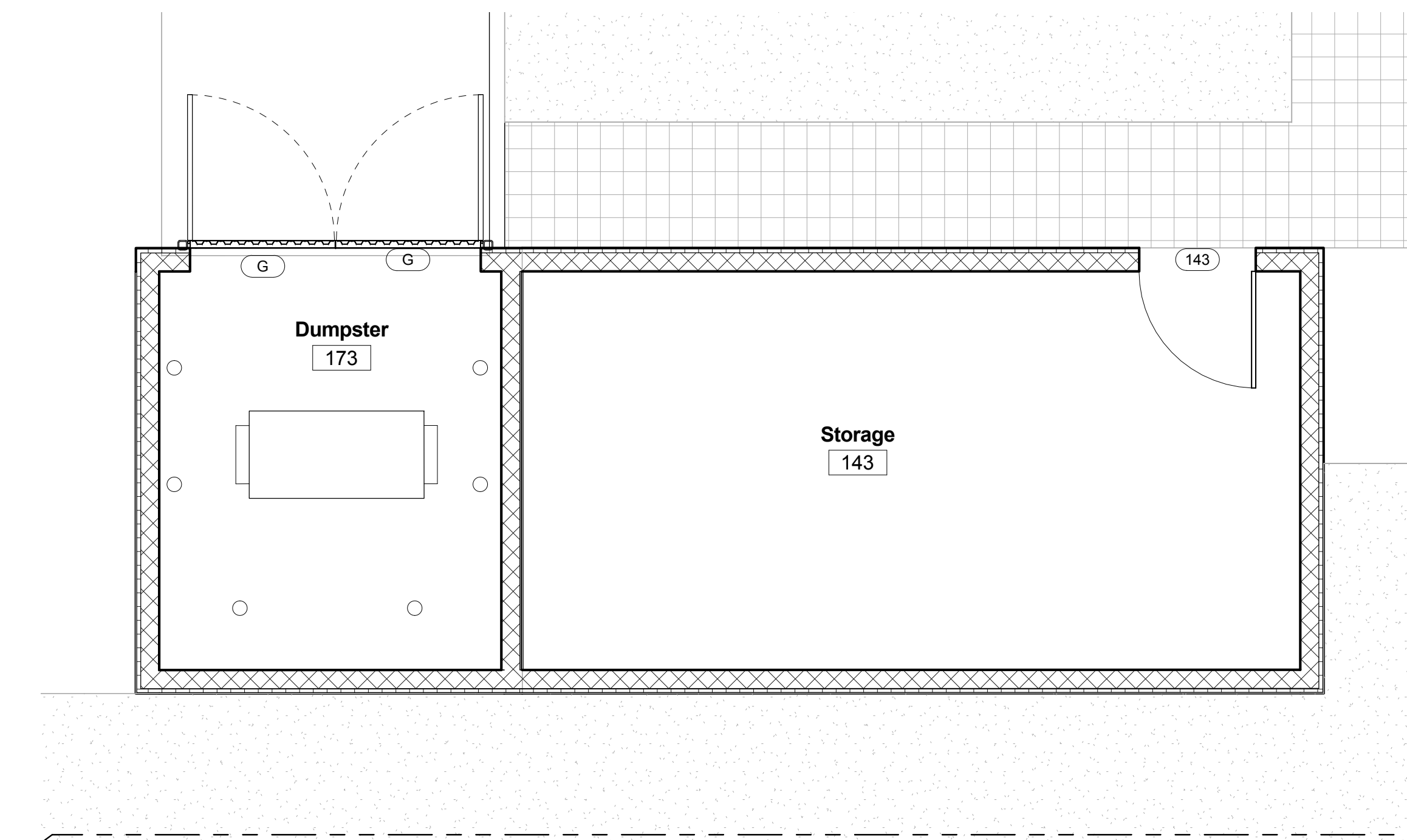
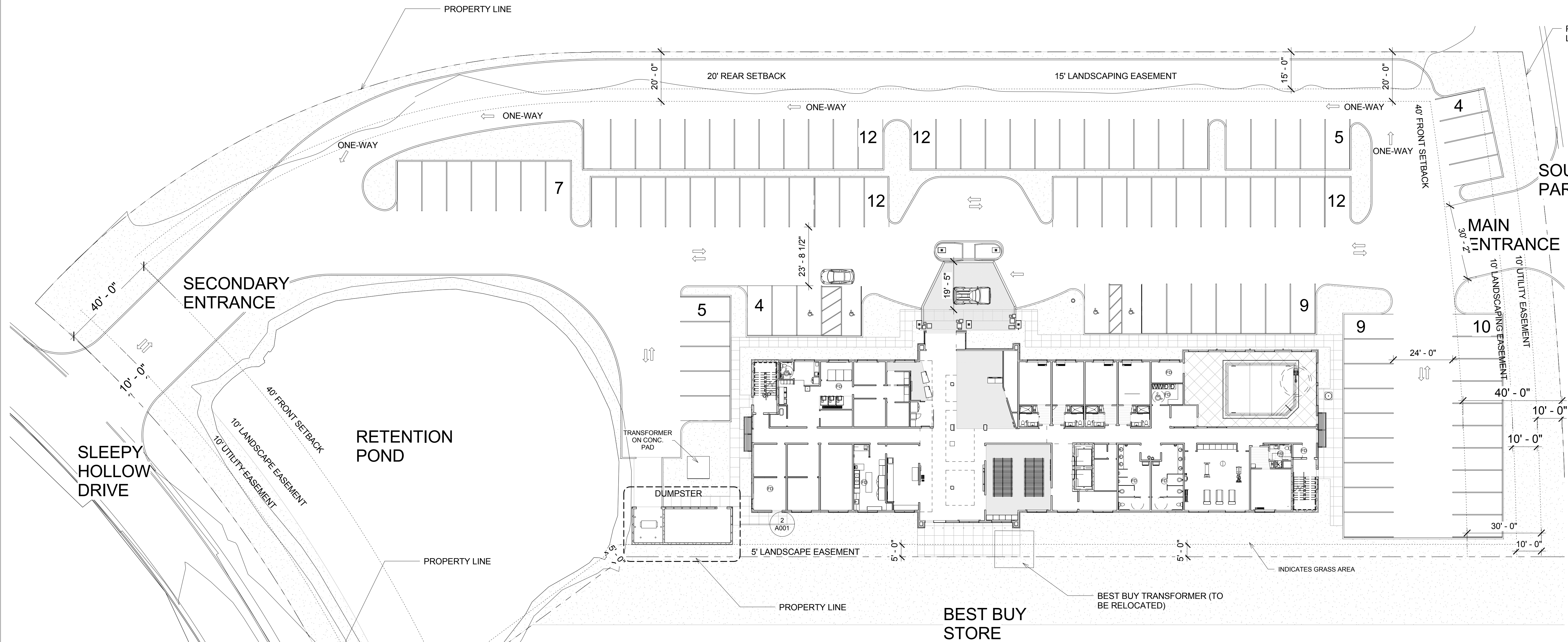

② Storage and Dumpster
1/4" = 1'-0"

 ① Site
 1" = 20'-0"

<u>FLOOR</u>	<u>AREA (SQUARE FEET)</u>
First Floor:	14, 776
Second Floor:	14, 497
Third Floor:	14, 497
Fourth Floor:	14, 497
GRAND TOTAL:	58, 267

TOTAL NUMBER OF ROOMS: 95
TOTAL PARKING: 101 (INCLUDING 4 ADA)
TOTAL NUMBER OF FLOORS: FOUR
OCCUPANCY CLASSIFICATION: R1
TYPE OF CONSTRUCTION: IV-B; WOOD-FRAMED WITH
WOOD FLOORS JOISTS (FULLY SPRINKLERED)
MAXIMUM HEIGHT OF BUILDING: 52 FEET