

REVISIONS		
No.	Date	Description

Information contained on this drawing and in all digital files associated is authorized for use on the project named herein only and is the property of MISHRA ARCHITECTURE PLLC and may not be reproduced in any manner without express written or verbal permission from authorized individuals. Original drawing is 24"x36" and scales are as indicated. ©2013 MISHRA ARCHITECTURE PLLC

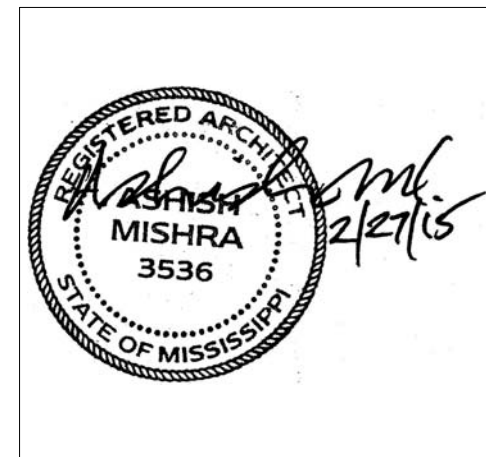

KEY PLAN

Shiva Southaven Inc.

Holiday Inn Express & Suites

Lot 16 (Rev Lot 3) Southcrest Pkwy.
Southcrest Subdivision
Southaven, MS 38671

Drawing Title
Sections

Phase
Construction Documents

Project No.	14-081	Sheet No.	
Prepared by	Author		
Checked by	Checker		A402
Date	Feb. 27, 2015		

Review

Holiday Inn Express & Suites

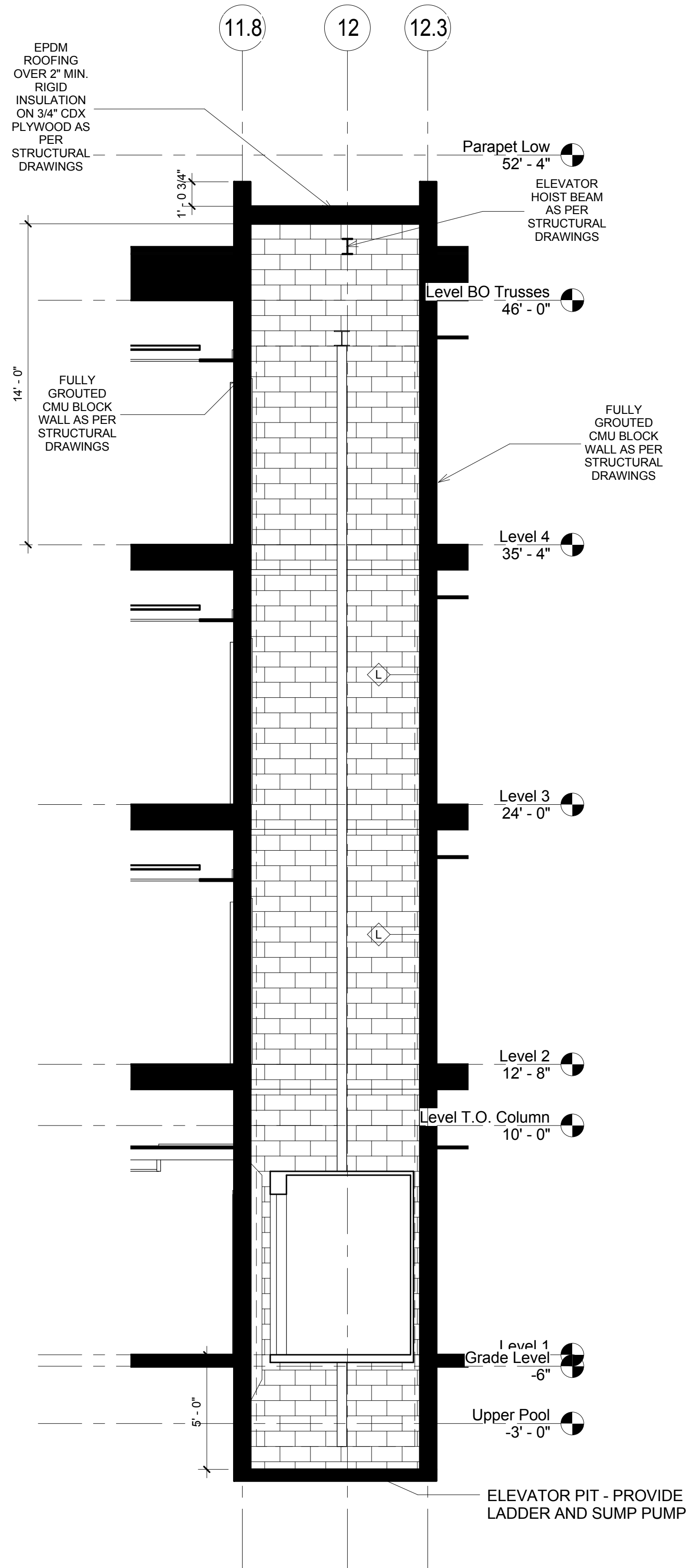

2 Section @ Elevator Shaft
1/4" = 1'-0"

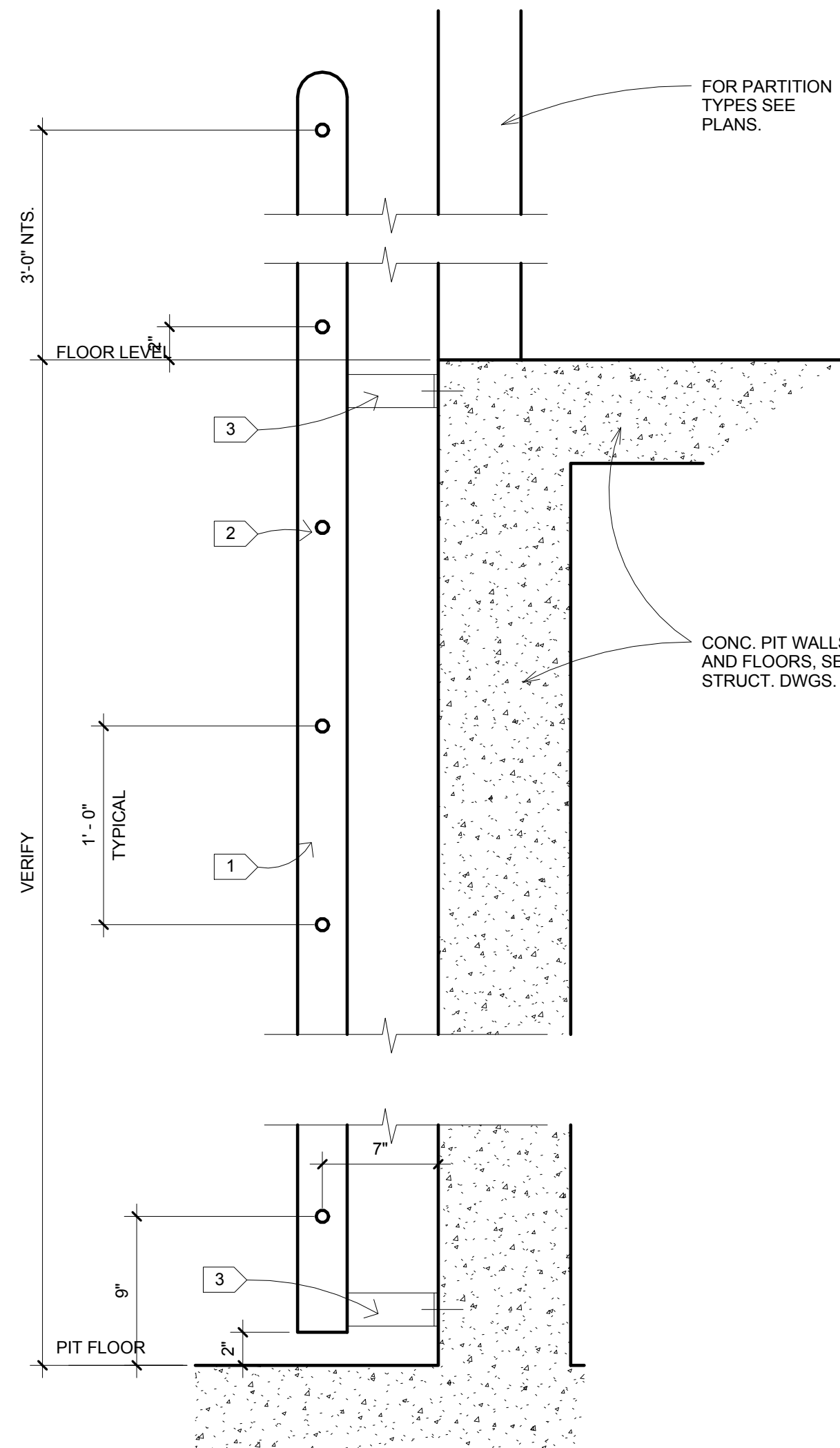

SECTION

LADDER KEY NOTES

- LADDER STRINGERS, 3"x3/8" STL. BARS, WELD FABRICATE, GRIND SMOOTH, ROUND ENDS SMOOTH.
- LADDER RUNGS, 3/4" DIA. STL. BARS @ MAX. 12" O.C. WELD ALL ROUND TO STRINGERS, GRIND SMOOTH.
- LADDER BRACKETS, 3"x3/8" x 11" LONG STL. ANGLE, ROUND ENDS SMOOTH, 5/8" DIA. MASONRY ANCHOR INTO EXTERIOR WALL. WELD ALL ROUND TO STRINGERS EVENLY SPACED AND 4'-0" MAX. O.C.

LADDER NOTES:

- LADDER FINISH, GLAVANIZED.
- 3/16" WELD ALL ROUND FABRICATE LADDER, GRIND SMOOTH PRIOR TO FINISH APPLICATION.
- FIELD VEIFY EXACT LOCATION, COORDINATE WITH ELEVATOR SUPPLIER.

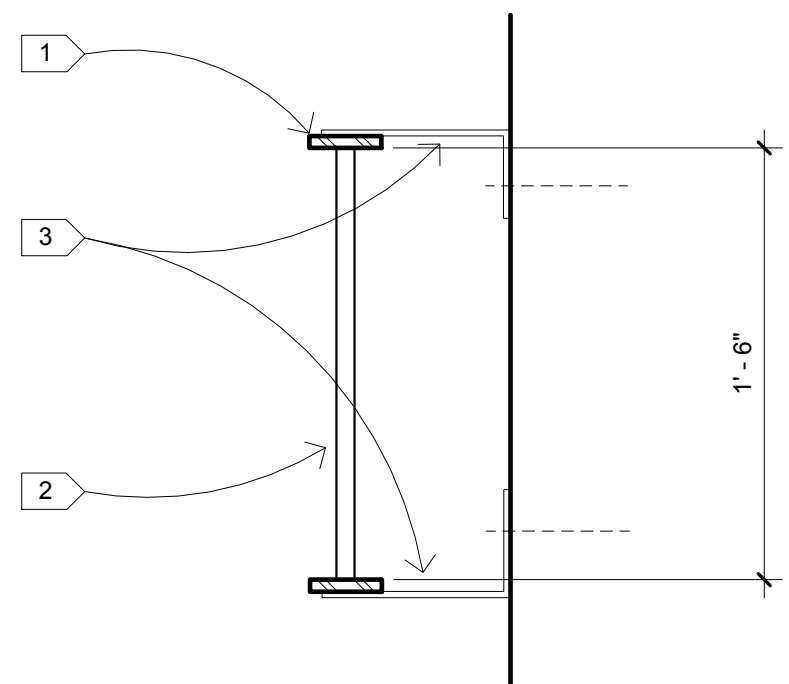

PLAN

3 Elevator Pit Ladder
1 1/2" = 1'-0"

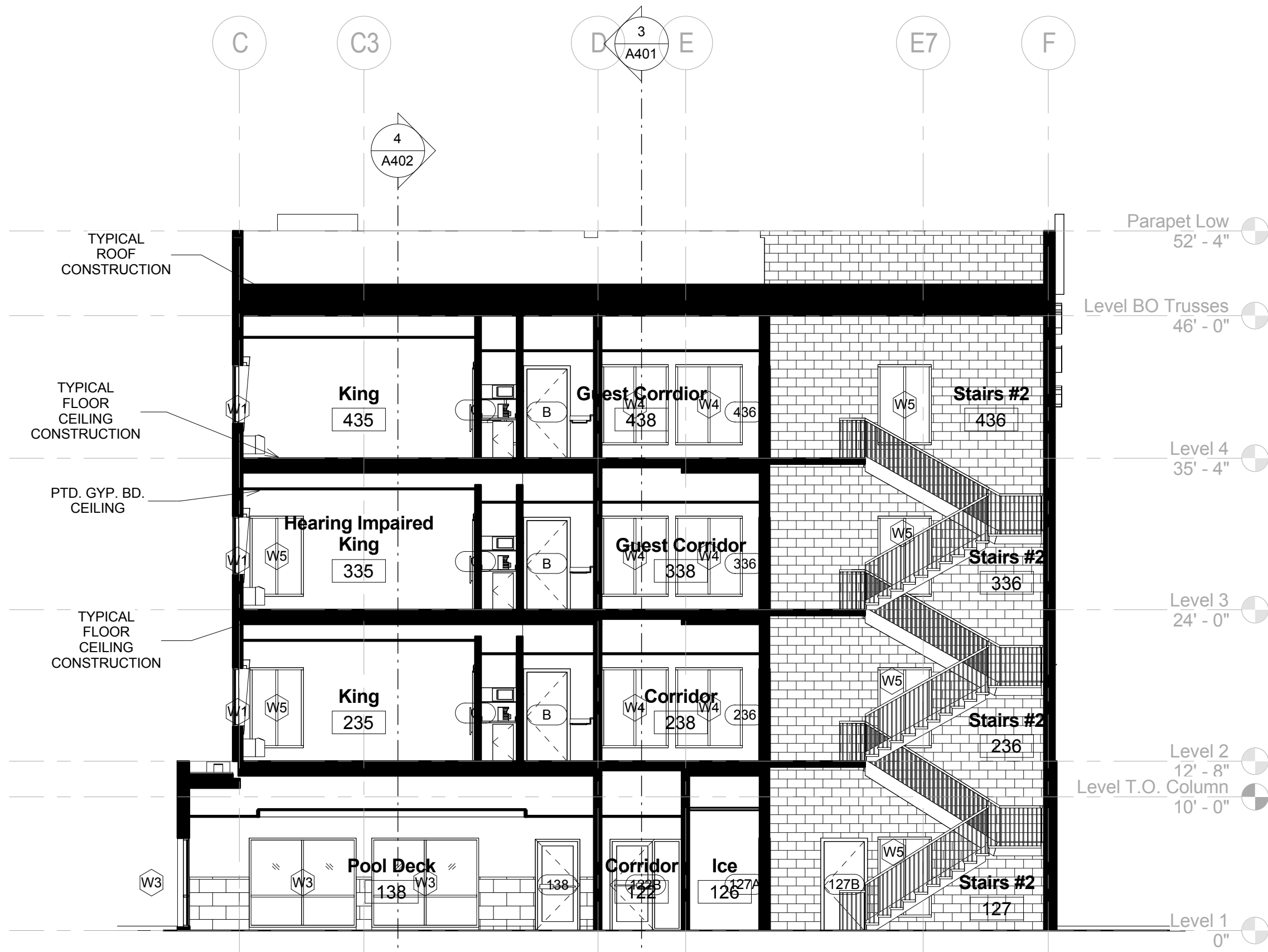

5 Section @ Stairs #2
1/8" = 1'-0"

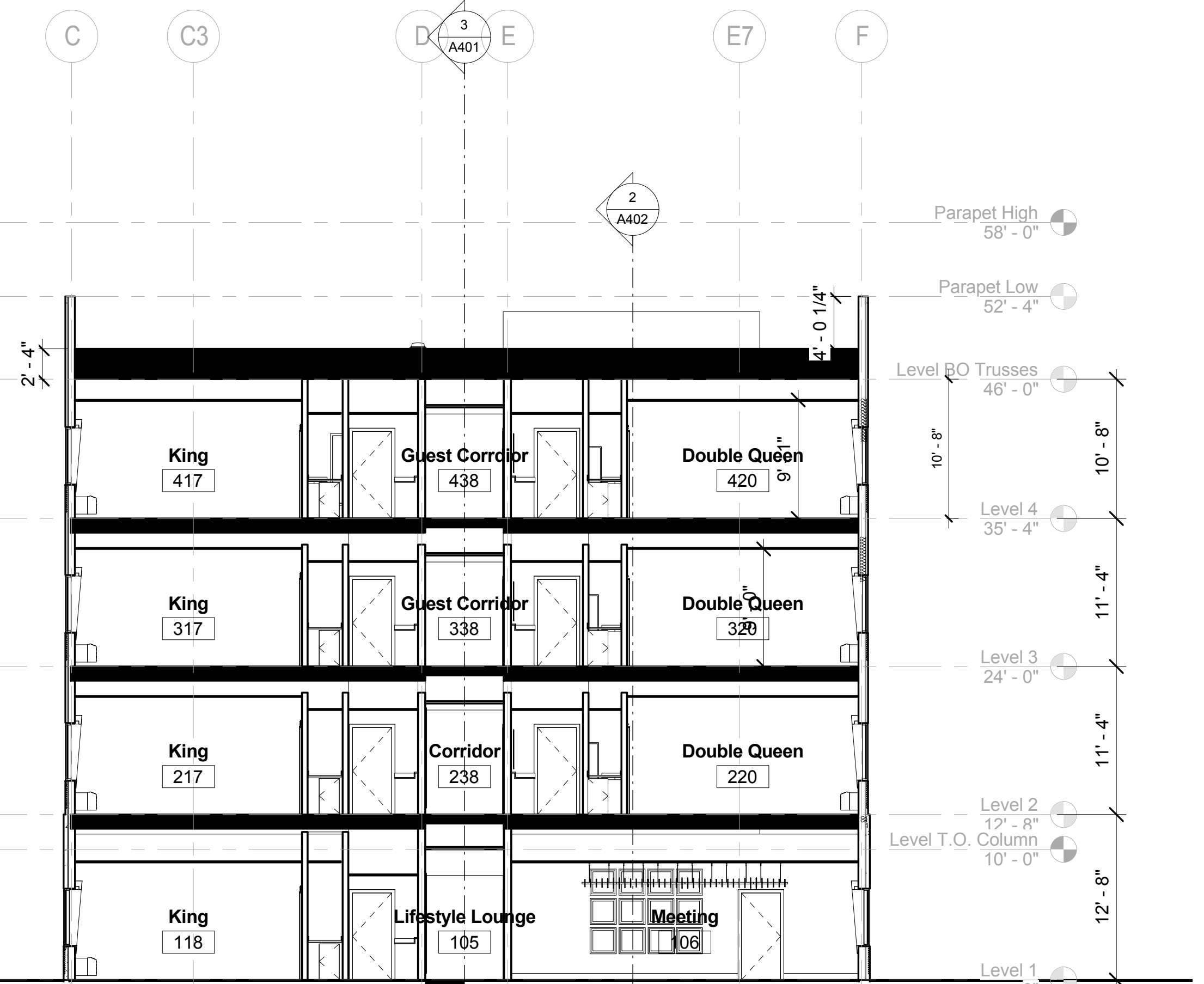

1 Section North-South
1/8" = 1'-0"

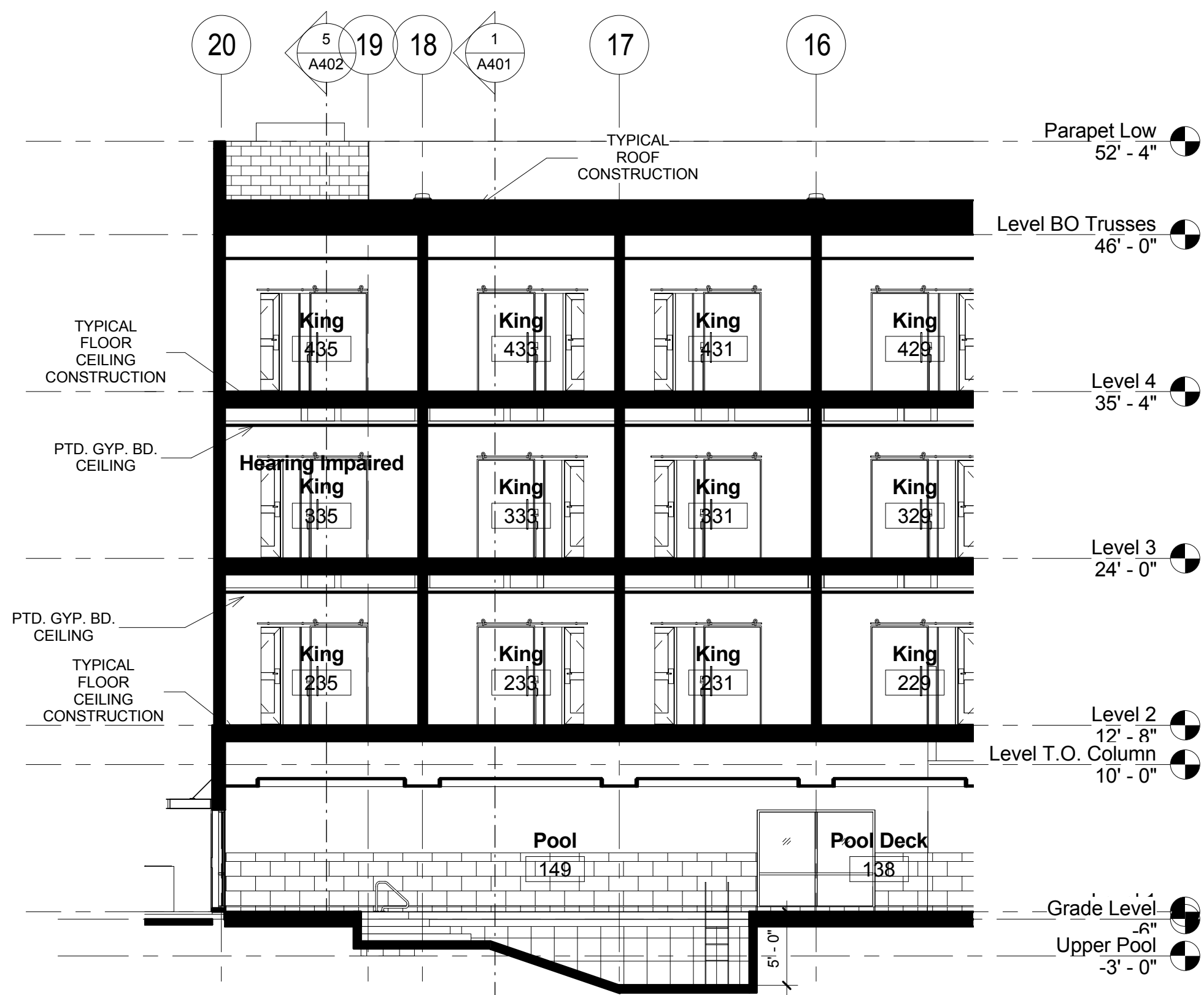

4 Section 7
1/8" = 1'-0"