

REVISIONS		
No.	Date	Description

Information contained on this drawing and in all digital files associated is authorized for use on the project named herein only and is the property of MISHRA ARCHITECTURE PLLC and may not be reproduced in any manner without express written or verbal permission from authorized individuals. Original drawing is 24"x36" and scales are as indicated. © 2013 MISHRA ARCHITECTURE PLLC

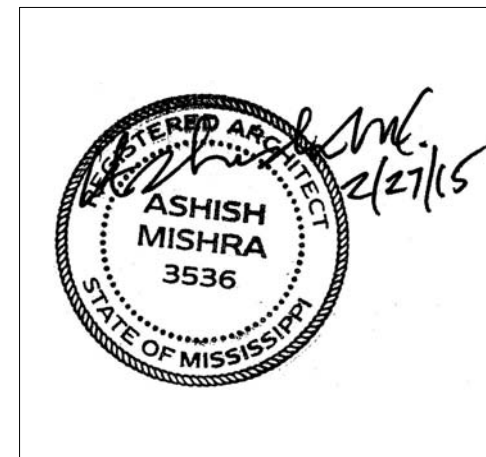

KEY PLAN

Shiva Southaven Inc.

Holiday Inn Express & Suites

Lot 16 (Rev Lot 3) Southcrest Pkwy.
Southcrest Subdivision
Southaven, MS 38671

Drawing Title
Administrative Area Layout

Phase
Construction Documents

Project No.	14-081	Sheet No.	
Prepared by	Author		A521
Checked by	Checker		
Date	Feb. 27, 2015		

Review

Holiday Inn Express & Suites

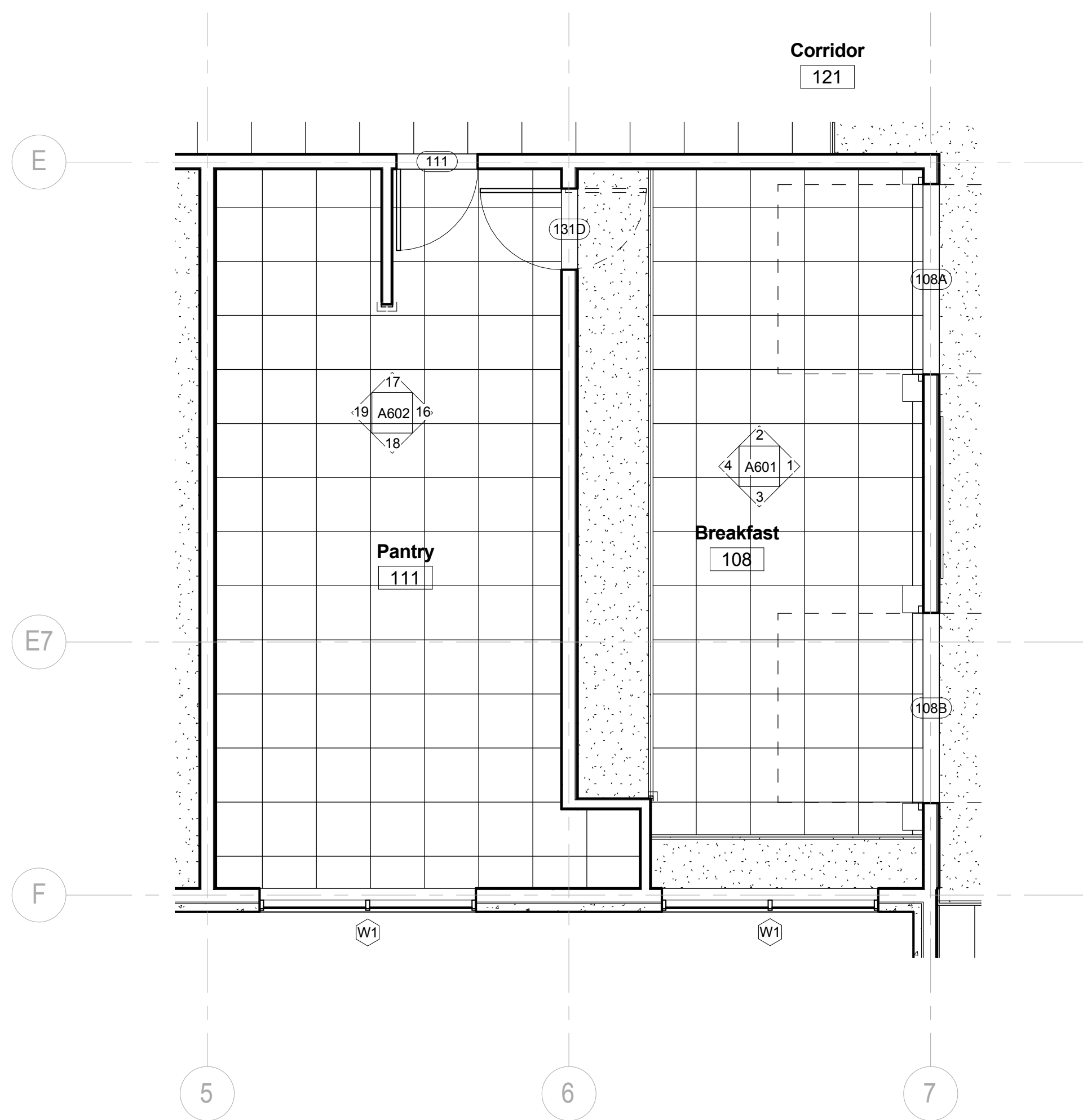

2 Breakfast Pantry Reflected Ceiling Plan
1/4" = 1'-0"

PANTRY EQUIPMENT LEGEND	
1	HAND WASH SINK.
2	TRIPLE PREP SINK
3	DISHWASHER
4	SINK
5	SHELVING
6	ICE
7	REFRIGERATOR
8	FREEZER
9	ISLAND COUNTERTOP
10	OVEN
11	COFFEE MAKER
12	BENCH WITH SHELF ABOVE

HAND WASH SINK:
SEE BUILDING AND BATHROOM
ACCESSORIES AND PLUMBING
DWGS.
ALL KITCHEN EQUIPMENT IS BY
OTHERS.

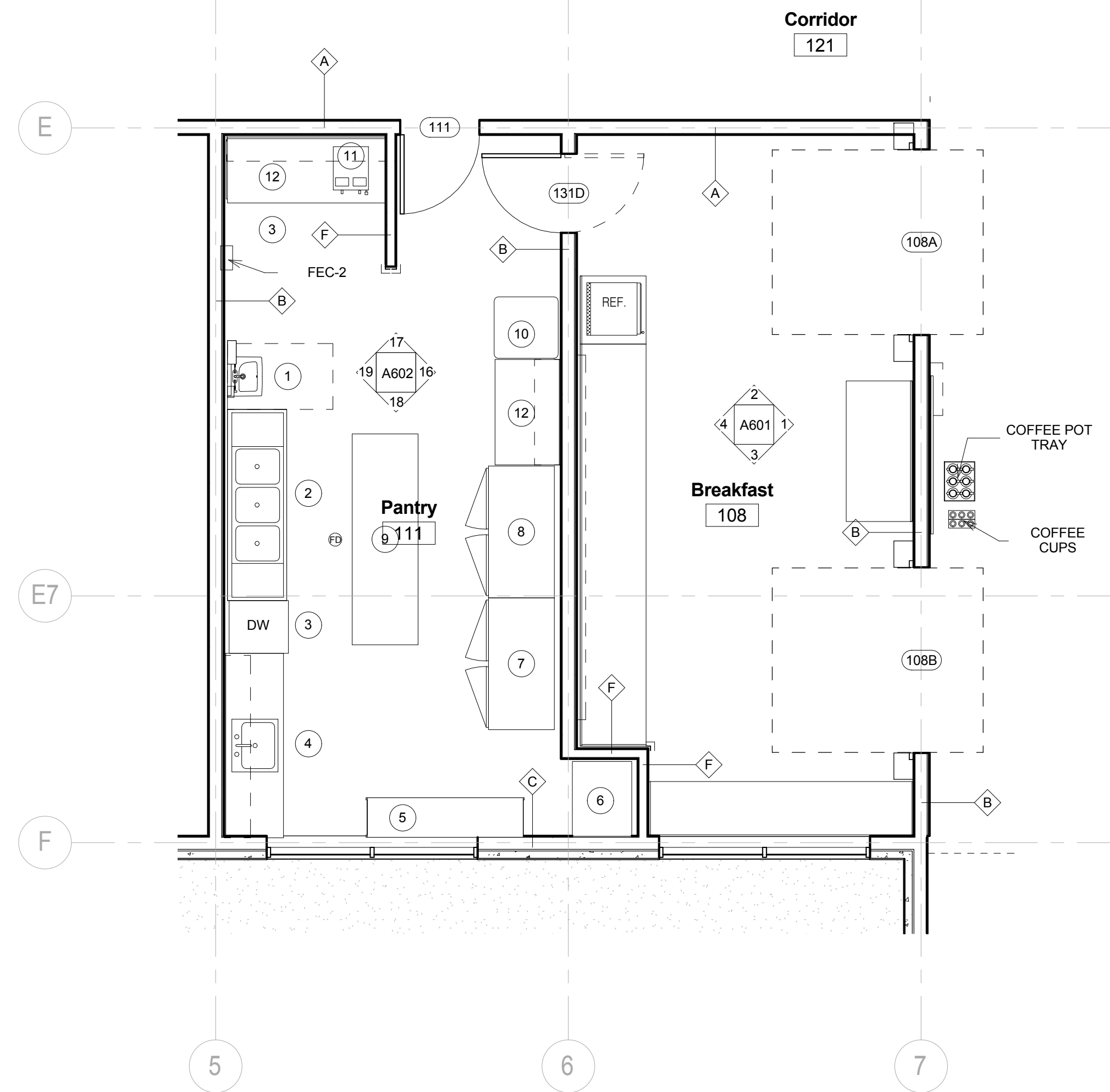

1 Breakfast & Pantry
1/4" = 1'-0"

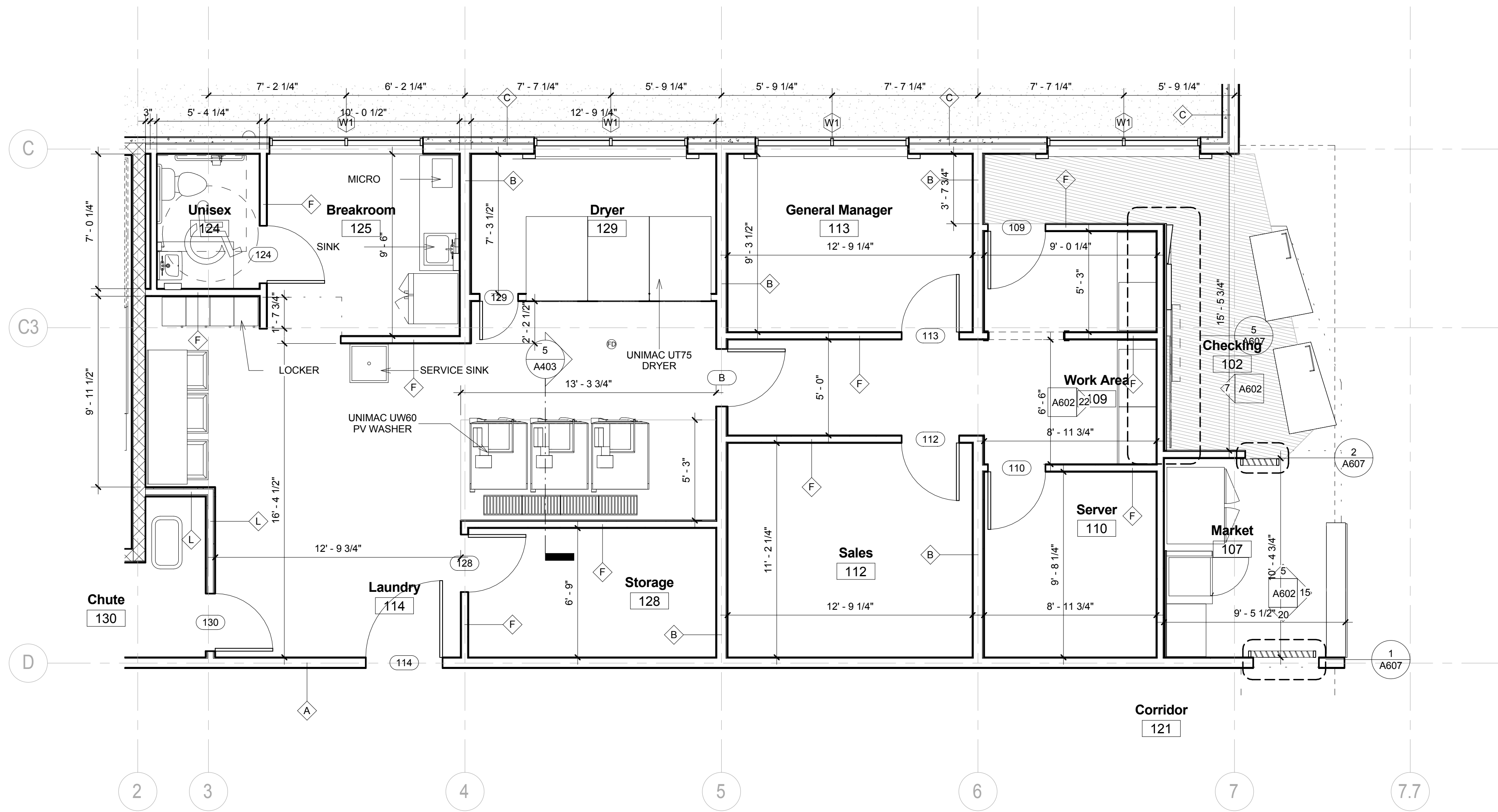

3 Back of House
1/4" = 1'-0"