

5 COUNTER TOP SUPPORT BRACKETS (CSB-M)
1 1/2" = 1'-0"

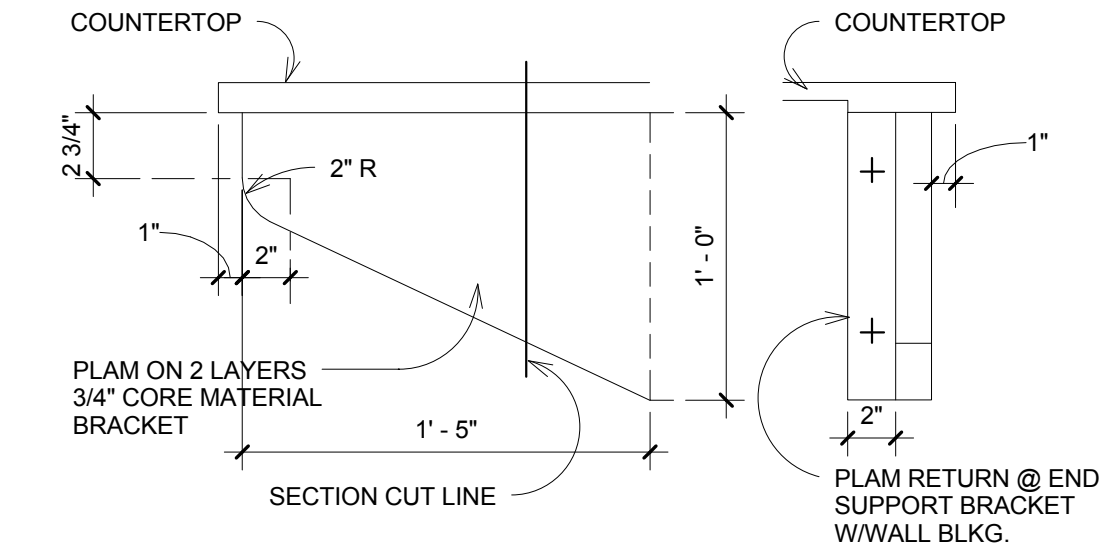

6 COUNTER TOP SUPPORT END BRACKET (CSB-E)
1 1/2" = 1'-0"

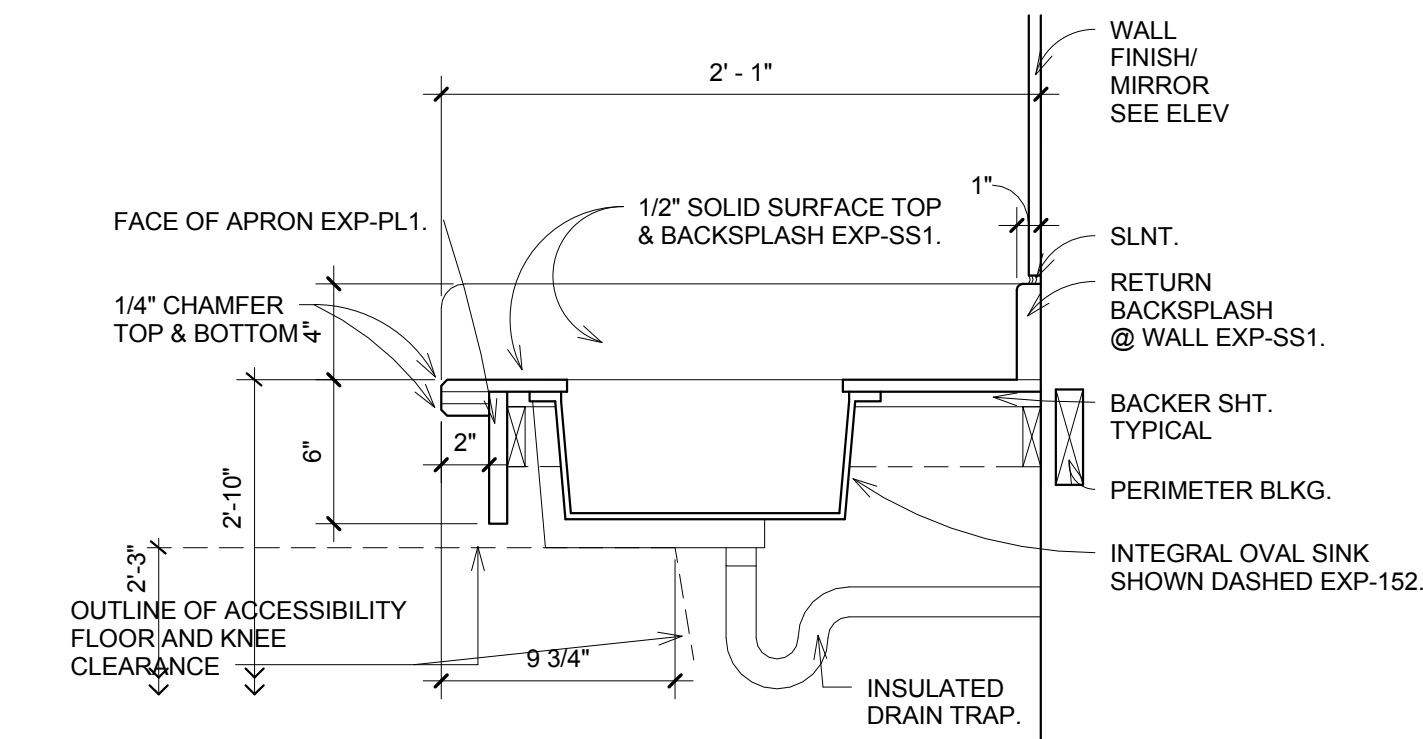

8 PUBLIC BATHROOM SINK SECTION
1 1/2" = 1'-0"

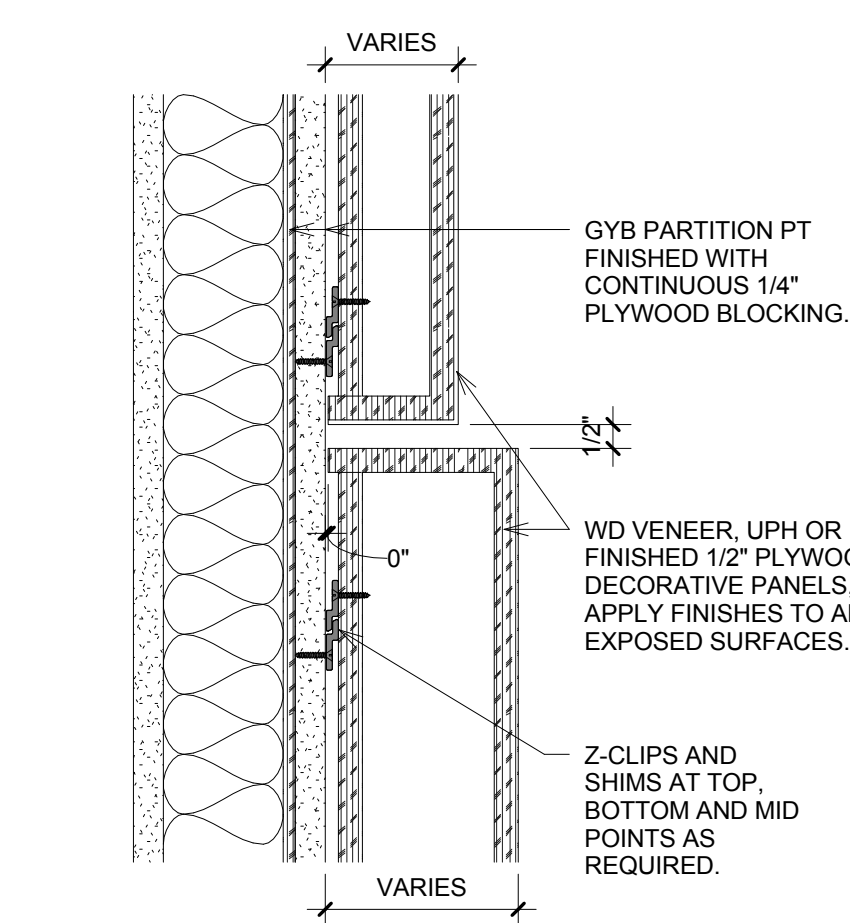

11 WALL PANEL SUPPORT
3" = 1'-0"

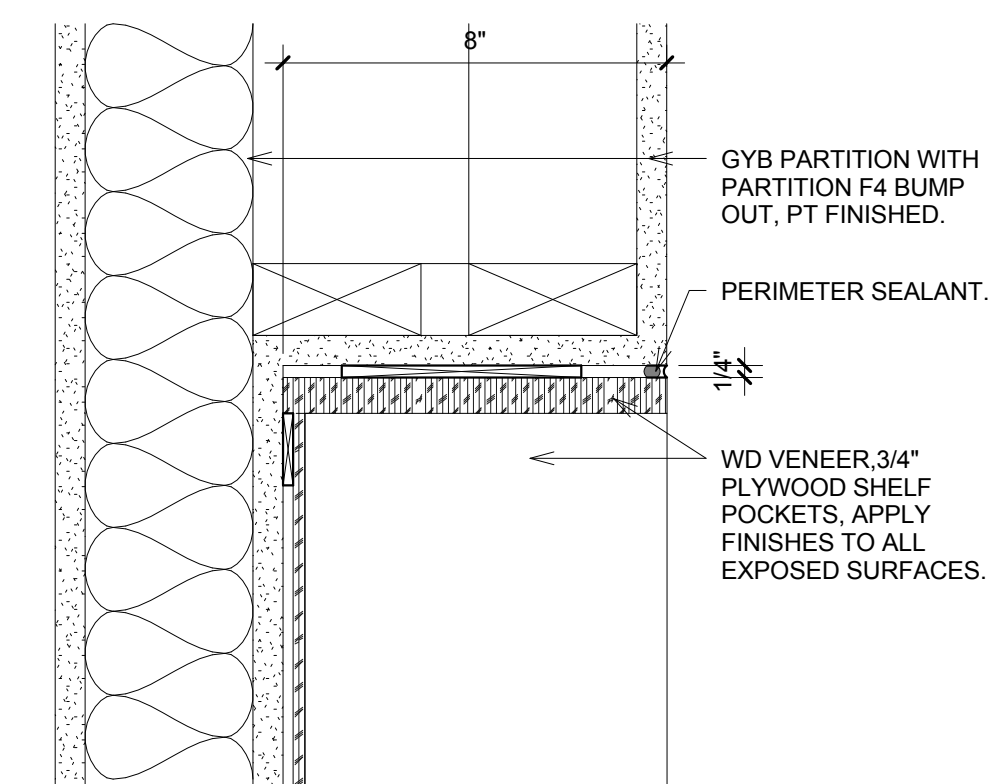

12 WALL SHELF POCKETS
3" = 1'-0"

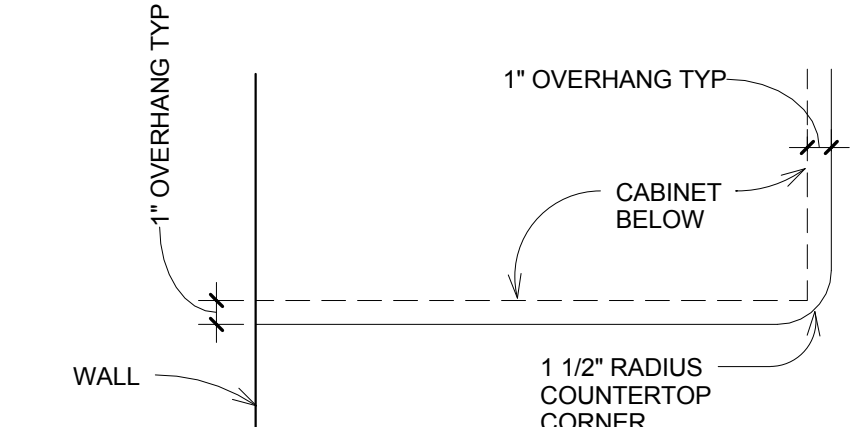

3 COUNTER TOP CORNER
1 1/2" = 1'-0"

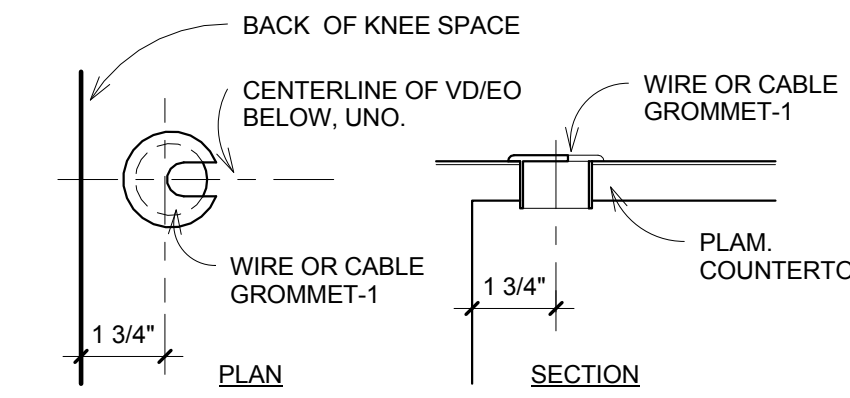

4 COUNTERTOP GROMMETS
3" = 1'-0"

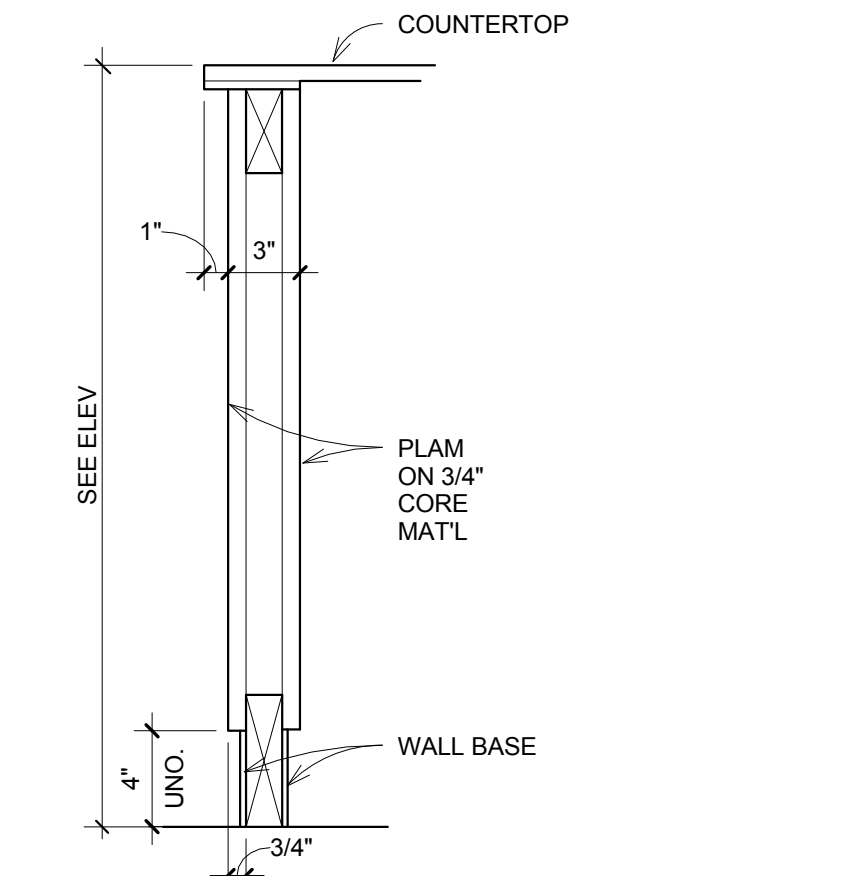

7 COUNTER TOP SUPPORT END PANEL (CSB-P)
1 1/2" = 1'-0"

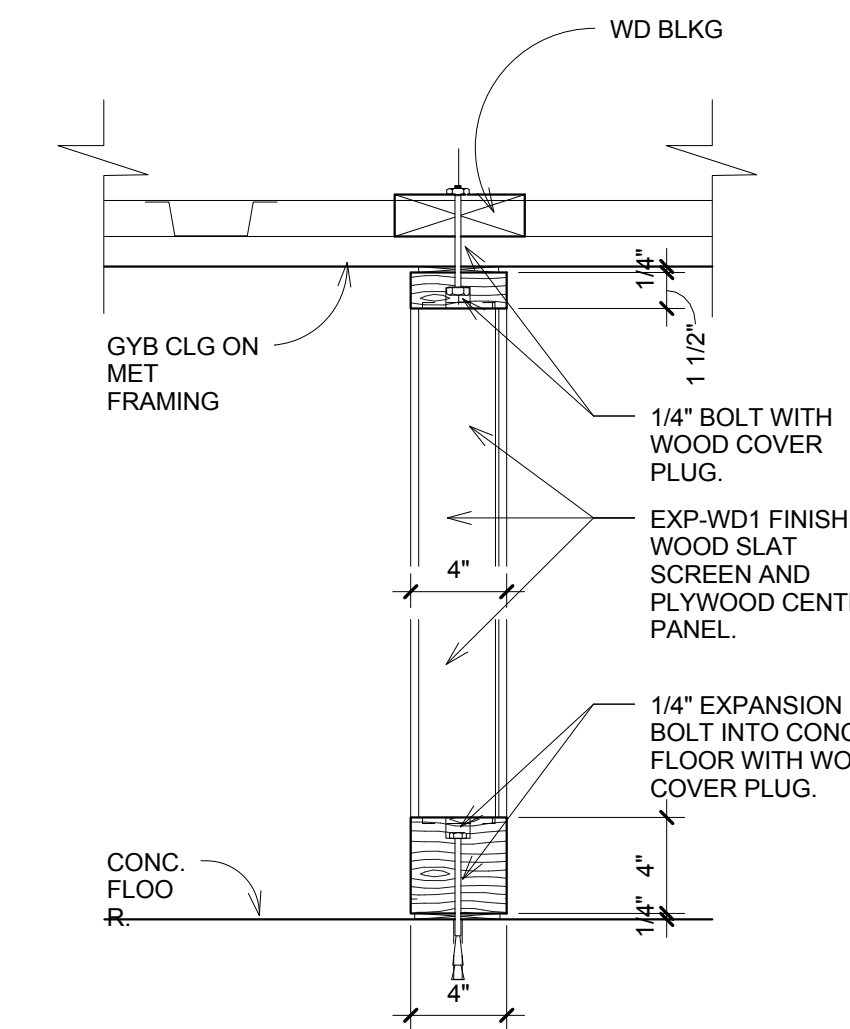

9 WOOD SLAT SCREEN SECTION
1 1/2" = 1'-0"

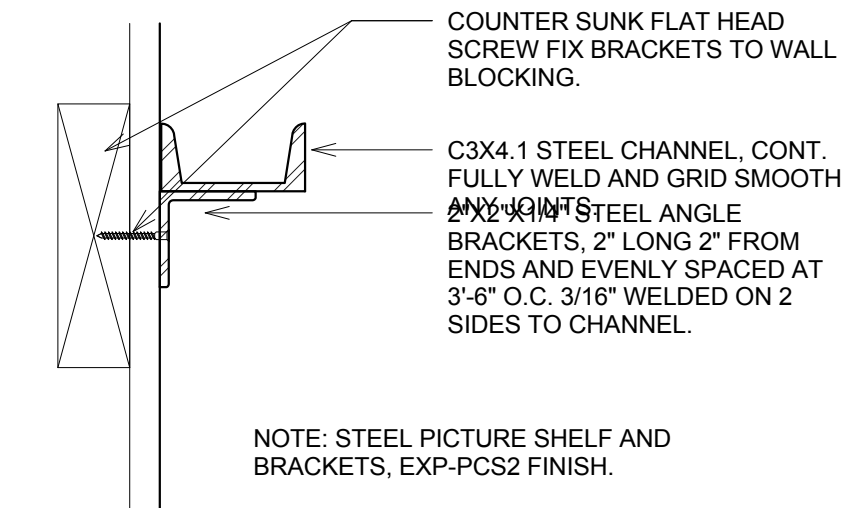

1 PICTURE SHELF
3" = 1'-0"

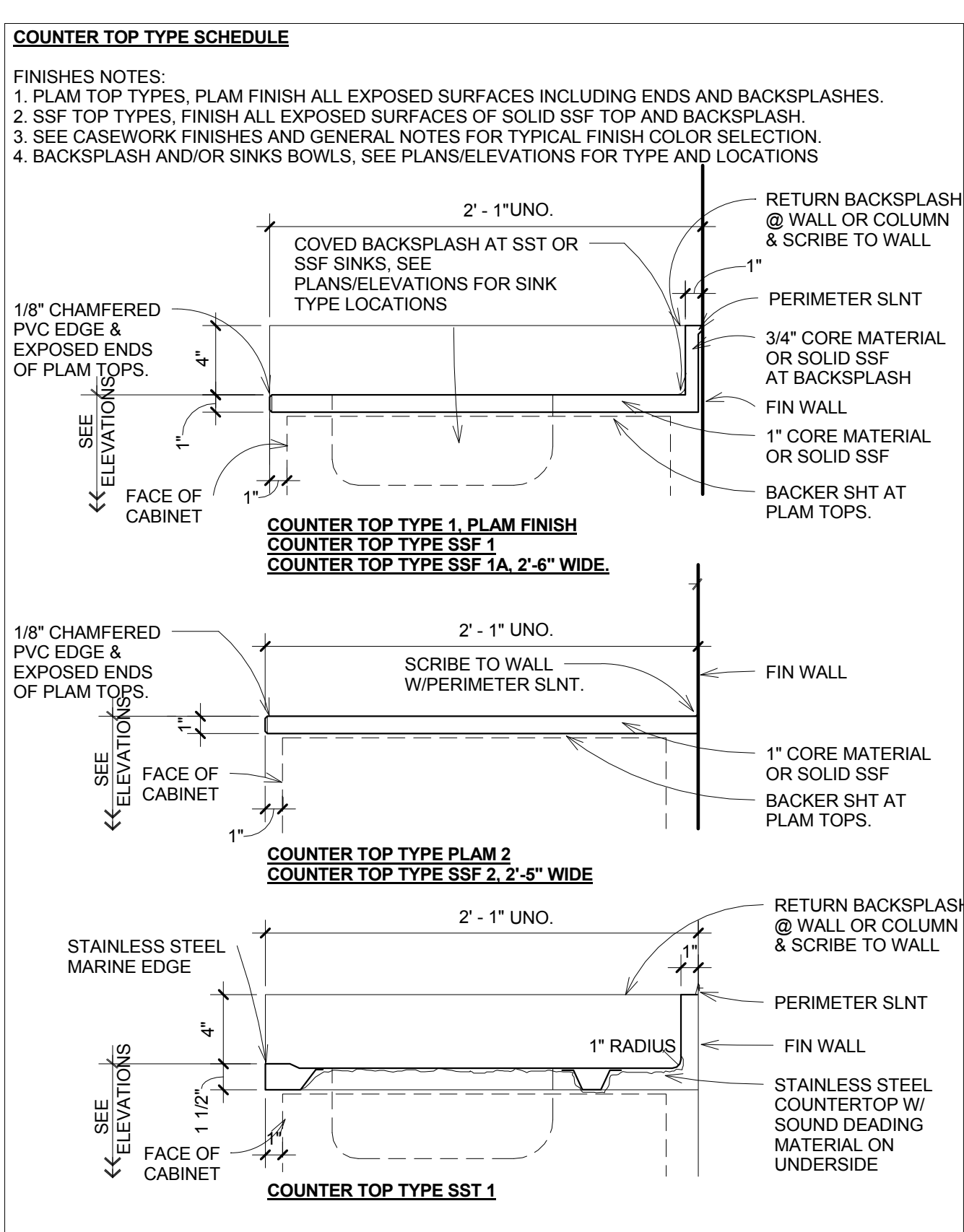

2 COUNTER TOP TYPES
1 1/2" = 1'-0"



10 CHECK-IN WALL DRAWER DETAIL
1 1/2" = 1'-0"

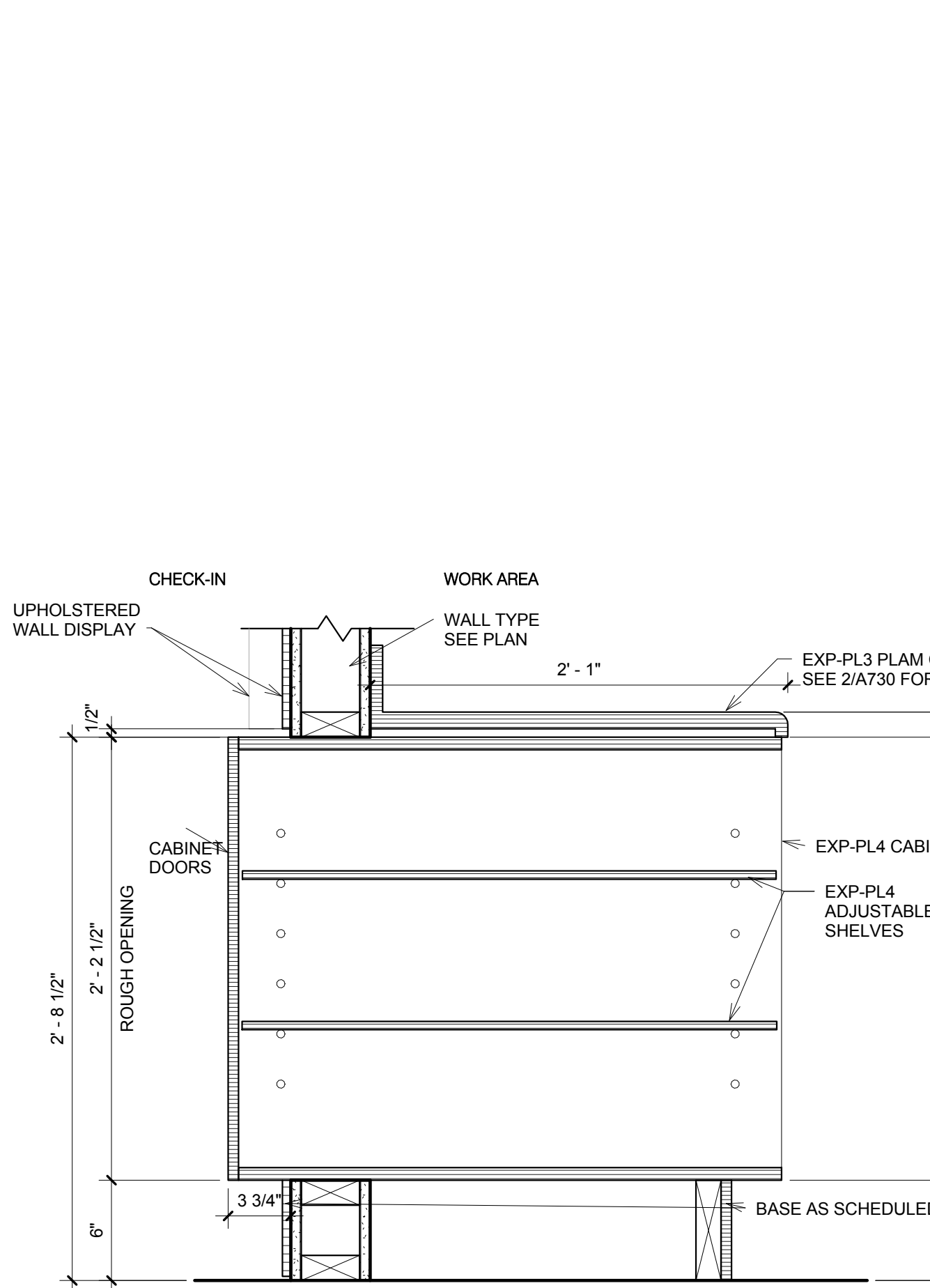

10 CHECK-IN WALL DRAWER DETAIL
1 1/2" = 1'-0"

CASEWORK GENERAL NOTES

1. CASEWORK SUBCONTRACTOR SHOULD INSPECT THE ALIGNMENT OF ALL GYPSUM BOARD CONSTRUCTION AND SHOULD NOTIFY THE ARCHITECT OF ANY CONDITION THAT WOULD PREVENT THEM FROM COMPLETING THEIR WORK. CASEWORK SUBCONTRACTOR SHALL COORDINATE WITH THE GENERAL CONTRACTOR ON THE LOCATION AND INSTALLATION OF ALL GROUNDS AND BLOCKING INSIDE THE WALL CONSTRUCTION RELATED TO CABINETWORK.

2. ALL CASEWORK SHALL HAVE A FINE, SMOOTH FINISH, FREE FROM MACHINE OR TOOL MARKS, ABRASIONS OR RAISED GRAIN ON EXPOSED SURFACES. JOINTS SHALL BE TIGHT AND SO FORMED AS TO CONCEAL SHRINKAGE. MITERS OR MORE FROM HEEL TO POINT SHALL BE GLUED 4" AND FEATHERED, LOCKED, SPLINED, AND DOWELED. TENONS AND DOWELS SHALL BE OF HARDWOOD AND SPACED NOT LESS THAN 3" ON CENTER. JOINTS SHALL BE MADE WITH WATER-RESISTANT GLUE OR HOT GLUED UNDER PRESSURE. ALL EXPOSED WORK SHALL BE FULLY ASSEMBLED IN THE SHOP IN AS LARGE A UNIT AS PRACTICAL, THEN DELIVERED AND INSTALLED.

3. SCREW AND GLUE ALL JOINTS AND CONNECTIONS. NO NAILING PERMITTED.

4. ALL HIGH-PRESSURE PLASTIC LAMINATE WORK SHALL BE SOLID, IN ONE PIECE AND WITHOUT SPLICE JOINTS (EXCEPT WHERE PROHIBITED BY THE MAXIMUM AVAILABLE SIZE OF THE MANUFACTURED PLASTIC LAMINATE MATERIALS) AND SHALL BE BONDED TO THE CORE STOCK USING THE "HOT PLATE" PRESS METHOD. ALL EDGES AND EXPOSED CORNERS TO BE FINELY JOINED; UNSIGHTLY JOINTS, NICKS, SCRATCHES, CHOPS, DEFECTS, WAVY OR UNEVEN LAMINATION WILL BE REJECTED. IF JOINTS ARE REQUIRED DUE TO LENGTH OF UNIT, JOINTS TO BE CENTERED SYMMETRICALLY OVER THE LENGTH OF THE UNIT.

5. ALL SURFACES TO BE LAMINATED (PLASTIC LAMINATE OR VENEERED) SHALL BE WITH THE SAME TYPE OF MATERIAL ON THE BOTH SIDES (BACKING) WHETHER VISIBLE OR NOT. PANEL AND PLYWOOD BACKS NOT EXPOSED TO VIEW SHALL BE VENEERED WITH THE SAME SPECIES AND THICKNESS OF VENEER USED FOR THE FACES. FOR BALANCED CONSTRUCTION. HOWEVER, THE VENEERED SURFACES NOT EXPOSED TO VIEW NEED NOT BE MATCHED.

6. CASEWORK CABINETRY WHERE THE DOORS HAVING PLASTIC LAMINATE FACES SHALL ALSO HAVE BACKS AND EDGES OF THE SAME PLASTIC LAMINATE AS THE FACE. DRAWERS HAVING PLASTIC LAMINATE FACES SHALL HAVE BIRCH VENEER SOLID CORE INTERIOR CONSTRUCTION (BOTTOM AND SIDES) WITH CLEAR LACQUER FINISH. DRAWER FRONT AND SIDES TO BE GROOVED TO RECEIVE (3) PLY BOTTOM PIECE.

7. WHERE ELECTRICAL WORK IS SPECIFIED IN CABINETS, LAMPS AND FIXTURES ARE TO BE PROVIDED BY THE GENERAL CONTRACTOR. CUTOUTS FOR SWITCHES, OUTLETS, AND WIRING DEVICES TO BE INSTALLED IN CABINETRY IN THE FIELD ARE BY THE CASEWORK SUBCONTRACTOR AND ARE TO BE COORDINATED BY THE GENERAL CONTRACTOR.

8. CASEWORK SUBCONTRACTOR SHALL PROVIDE ALL HARDWARE REQUIRED FOR FINISHED INSTALLATION OF CABINETS.

9. FIELD VERIFY LOCATION OF ALL HOLES THROUGH ALL NEW COUNTERTOPS AND MILLWORK. PROVIDE A GROMMET INSERT AT EACH LOCATION WHERE ELECTRICAL, VOICE/DATA OUTLETS OCCUR. SEE DETAILS FOR SIZES, LOCATIONS AND FINISHES OF GROMMET.

10. CASEWORK SUBCONTRACTOR SHALL SHIM AND LEVEL ALL COUNTERS TO BE LOCATED OVER FILES, AND PROVIDE A STABLE TEMPORARY SUPPORT UNTIL FILES ARE DELIVERED FOR INSTALLATION. CONTRACTOR TO PROVIDE FILLER STRIPS AS REQUIRED BETWEEN FILE CABINETS AND COUNTERTOPS, AND BETWEEN CABINETS AND SURROUNDING WALLS AND CEILINGS.

11. CASEWORK SUBCONTRACTOR IS RESPONSIBLE TO CLEAN AND POLISH AND TOUCH UP AS REQUIRED ALL WOODWORK AFTER THE INSTALLATION IS COMPLETED.

12. CASEWORK FINISHES ARE INDICATED IN THE ROOM FINISHES SCHEDULE AND/OR INTERIOR ELEVATIONS.

CABINET HARDWARE:
CABINET DOOR HANDLE: JG Edelen #7600-320 (12 1/2") brushed nickel finish.
DRAWER HANDLE: JG Edelen 7600-128 brushed nickel finish.

REVISIONS		
No.	Date	Description

Information contained on this drawing and in all digital files associated is authorized for use on the project named herein only and is the property of MISHRA ARCHITECTURE PLLC and may not be reproduced in any manner without express written or verbal permission from authorized individuals. Original drawing is 24"x36" and scales are as indicated. © 2013 MISHRA ARCHITECTURE PLLC

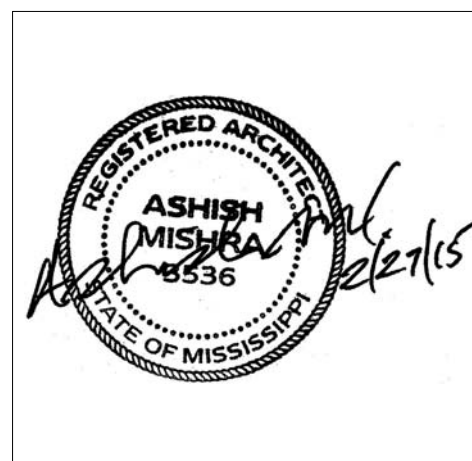

KEY PLAN

Shiva Southaven Inc.

Holiday Inn Express & Suites

Lot 16 (Rev Lot 3) Southcrest Pkwy.
Southcrest Subdivision
Southaven, MS 38671

Drawing Title
Casework Types and Details

Phase
Construction Documents

Project No.	14-081	Sheet No.	
Prepared by	Author		
Checked by	Checker		A603
Date	Feb. 27, 2015		

Review