

| REVISIONS |      |             |
|-----------|------|-------------|
| No.       | Date | Description |
|           |      |             |
|           |      |             |
|           |      |             |
|           |      |             |
|           |      |             |
|           |      |             |
|           |      |             |

Information contained on this drawing and in all digital files associated is authorized for use on the project named herein only and is the property of MISHRA ARCHITECTURE PLLC and may not be reproduced in any manner without express written or verbal permission from authorized individuals. Original drawing is 24"x36" and scales are as indicated. © 2013 MISHRA ARCHITECTURE PLLC

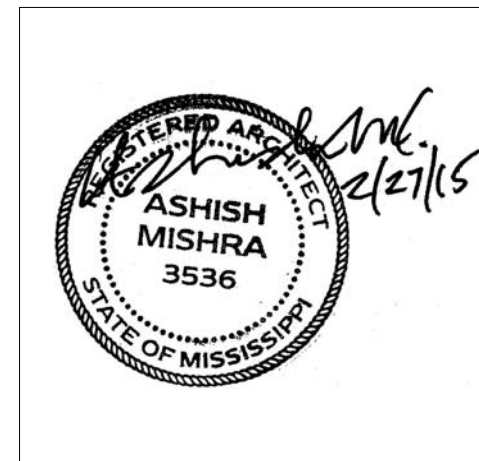

KEY PLAN

Shiva Southaven Inc.

Holiday Inn Express & Suites

Lot 16 (Rev Lot 3) Southcrest Pkwy.  
Southcrest Subdivision  
Southaven, MS 38671

Drawing Title  
Firewall Plan 1st Floor

Phase  
Construction Documents

|             |               |           |      |
|-------------|---------------|-----------|------|
| Project No. | 14-081        | Sheet No. | A801 |
| Prepared by | Author        |           |      |
| Checked by  | Checker       |           |      |
| Date        | Feb. 27, 2015 |           |      |

Review

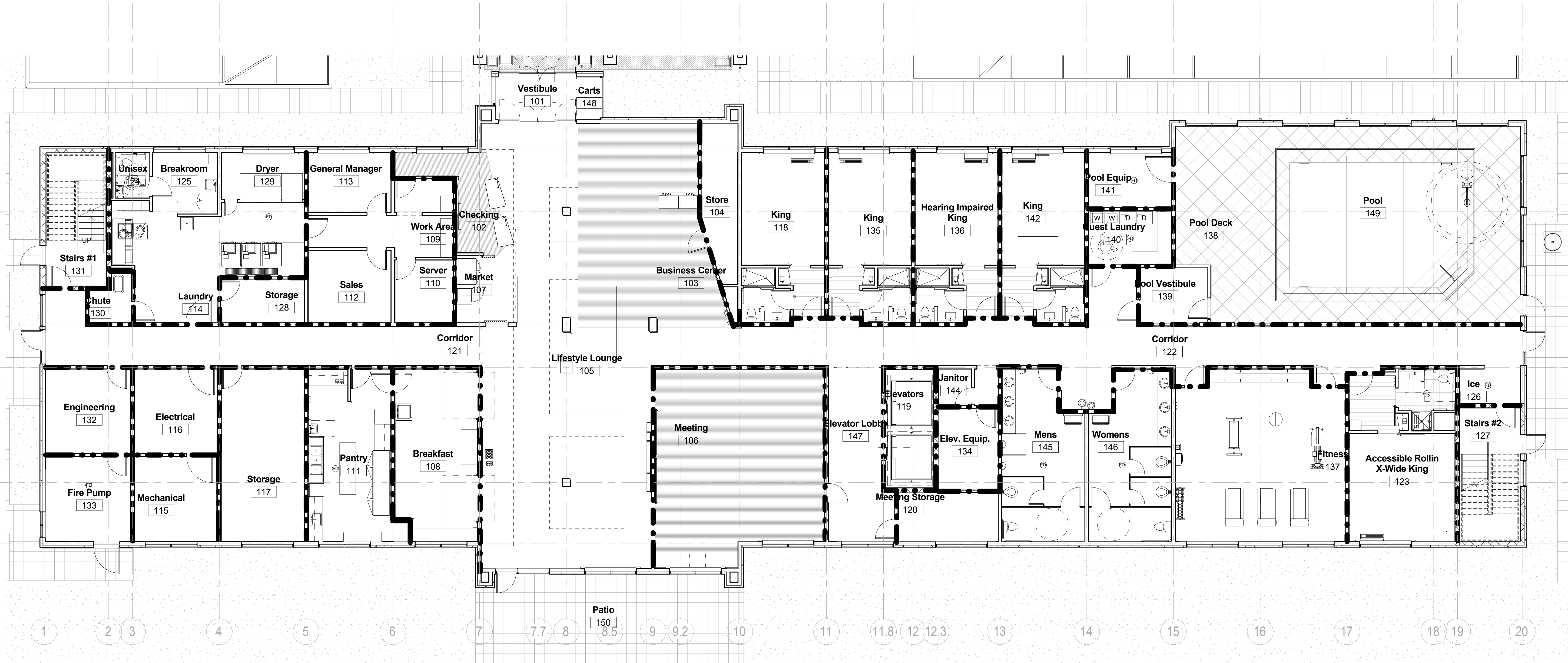

① Firewall Level 1  
1/8" = 1'-0"

| Level  | Space         | Area Sq. Ft. | Occupancy Classification | Area/Occupant Load | Occupant Load |
|--------|---------------|--------------|--------------------------|--------------------|---------------|
| 1ST    | ASSEMBLY      | 2,717        | A-3                      | 15                 | 181           |
| 1ST    | STORAGE/MECH. | 1,430        | S-2                      | 300                | 5             |
| 1ST    | LAUNDRY       | 469          | F-1                      | 100                | 5             |
| 1ST    | OFFICE        | 651          | B                        | 100                | 7             |
| 1ST    | RESIDENTIAL   | 6,318        | R-1                      | 200                | 32            |
| 2ND    | RESIDENTIAL   | 10,492       | R-1                      | 200                | 52            |
| 2ND    | STORAGE/MECH. | 727          | S-2                      | 300                | 2             |
| 3 TO 5 | RESIDENTIAL   | 10,823       | R-1                      | 200                | 54            |
| 3 TO 5 | STORAGE       | 396          | S-2                      | 300                | 1             |

### FIRE WALL LEGEND

INDICATES ONE HOUR FIRE RATED WALL CONSTRUCTION AS PER UL STANDARDS

INDICATES TWO HOUR FIRE RATED WALL CONSTRUCTION AS PER UL STANDARDS

NOTE:  
ALL FIRE-RATED WALLS TO EXTEND TO STRUCTURE ABOVE AS PER FIRECODE.  
ALL OPENINGS AND PENETRATIONS IN FIRE RATED WALLS NEED TO MEET CODE REQUIREMENTS  
ALL DEMISING WALLS BETWEEN GUEST ROOMS TO BE 1 HOUR FIRE RATED.  
ALL CORRIDOR WALLS TO BE 1 HOUR FIRE RATED  
ALL VERTICAL SHAFTS BETWEEN FLOORS TO BE 2 HOUR FIRE RATED.  
ALL MECHANICAL ROOMS TO BE 2 HOUR FIRE RATED.