

REVISIONS		
No.	Date	Description
1	4/6/16	Overflow Drains
2	5/26/16	Owner Changes

Information contained on this drawing and in all digital files associated is authorized for use on the project named herein only and is the property of MISHRA ARCHITECTURE PLLC and may not be reproduced in any manner without express written or verbal permission from authorized individuals. Original drawing is 24"x36" and scales are as indicated. ©2013 MISHRA ARCHITECTURE PLLC

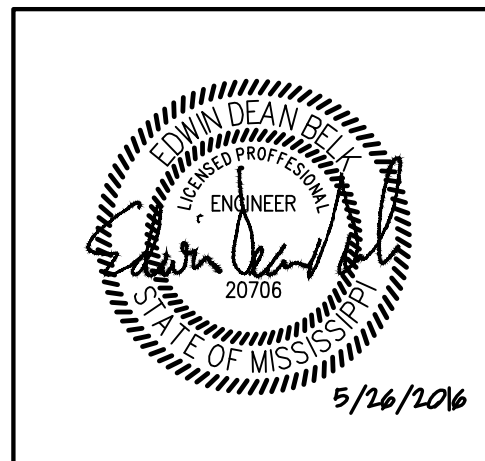

KEY PLAN

Shiva Southaven Inc.

Holiday Inn Express & Suites

Lot 16 (Rev Lot 3) Southcrest Pkwy.
Southcrest Subdivision
Southaven, MS 38671

Drawing Title

SITE PLAN - ELECTRICAL

Phase
Construction Documents

Project No.	14-081	Sheet No.	E100
Prepared by	MAH		
Checked by	EDB		
Date	Feb. 27, 2015		

Holiday Inn Express & Suites

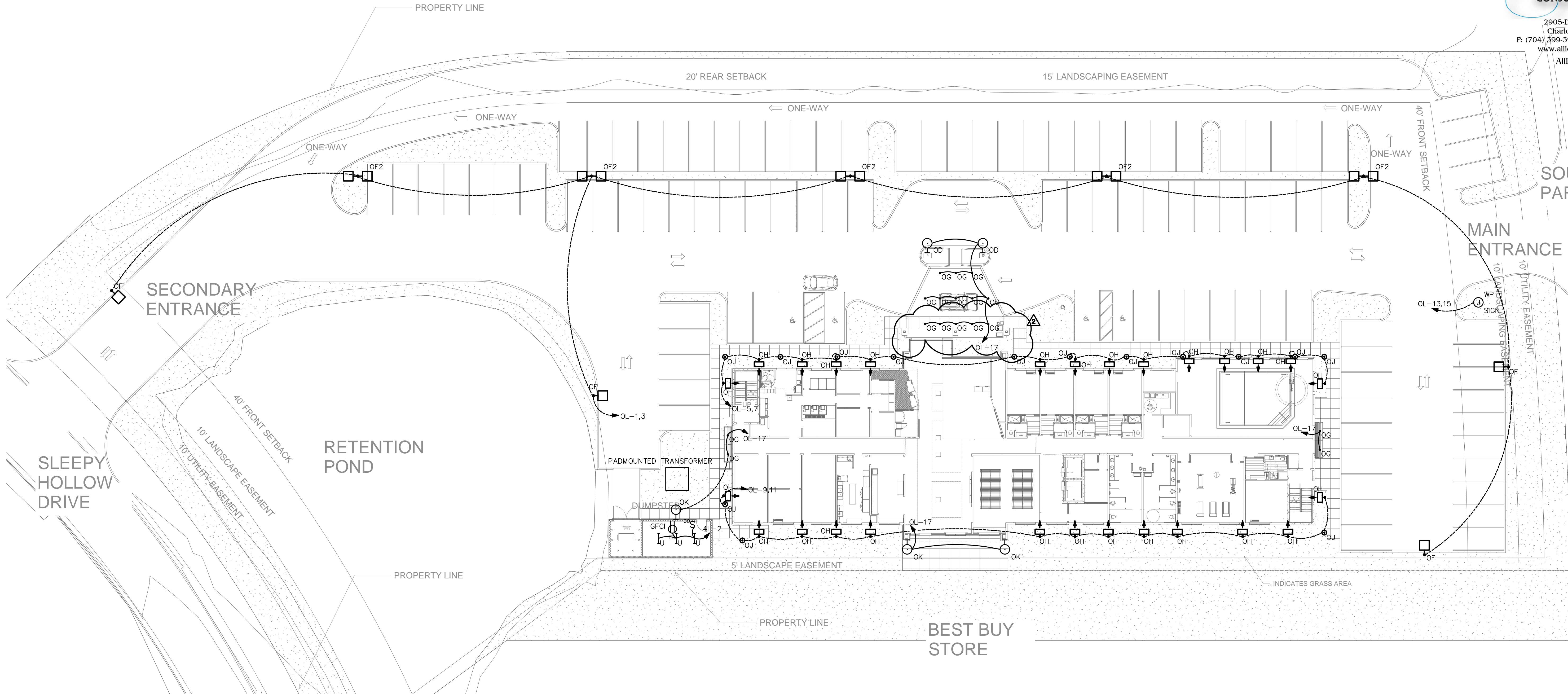

1 SITE PLAN - ELECTRICAL
E100 1" = 20'

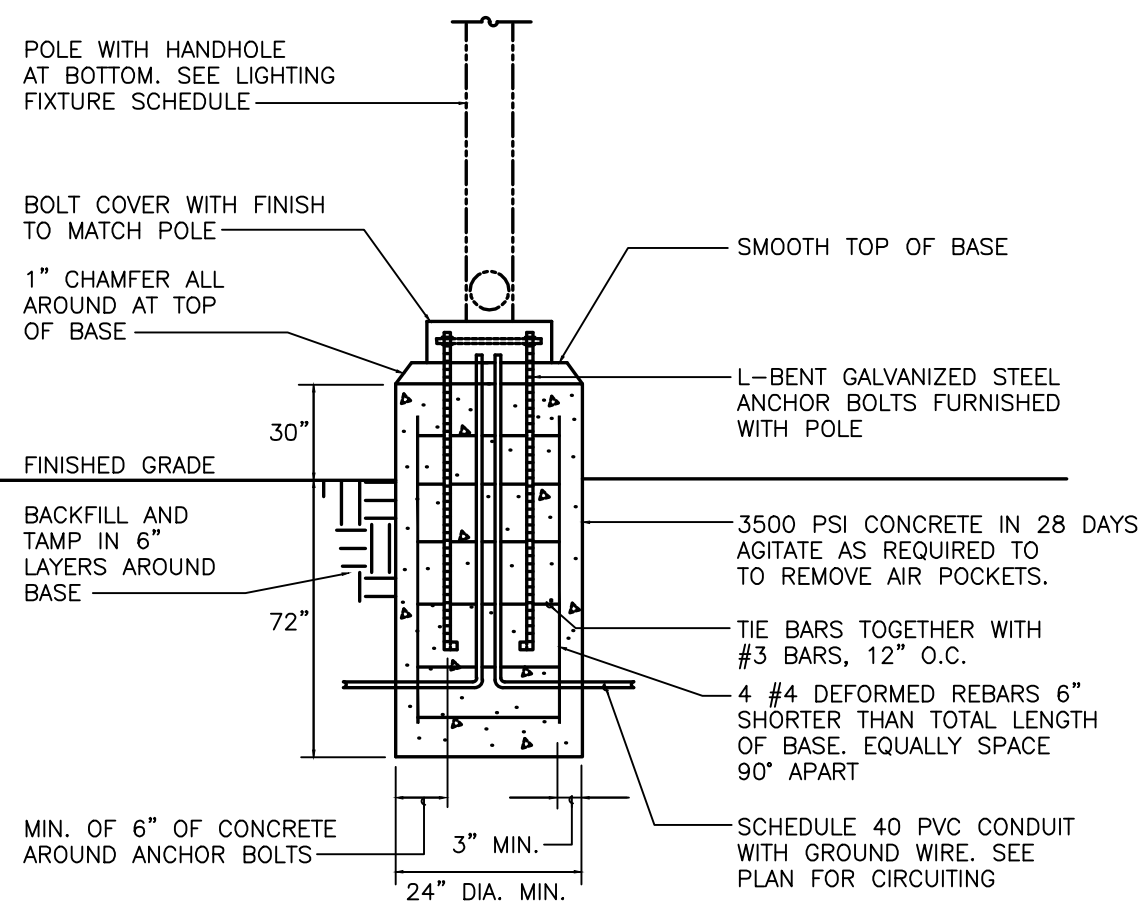

2 POLE BASE DETAIL
E100 NO SCALE