

DUCTWORK EXPOSED OUTSIDE SHALL BE INSULATED WITH 2" THICK RIGID EXTERNAL FIBERGLASS INSULATION IN ADDITION TO 1" THICK DUCT LINER. COVER EXTERNAL INSULATION WITH AN ALUMINUM OUTER ENCLOSURE AND SEAL WATER-TIGHT. ENCLOSURE SHALL BE SLOPED AS TO SHED WATER.

**MECHANICAL KEYED NOTES**

1 GREENHCECK 26"x26" FOR GRAVITY RELIEF CAP.

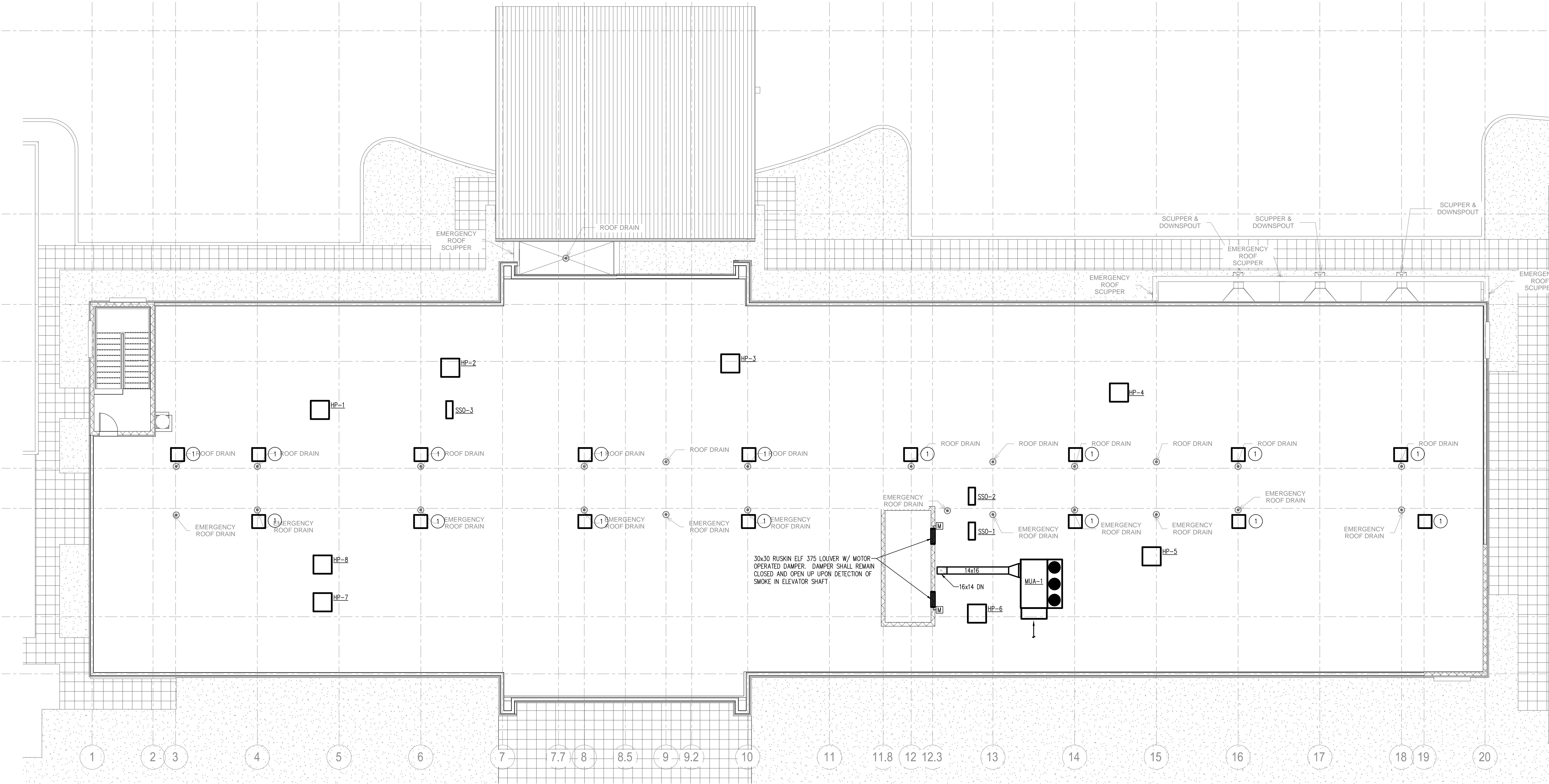

REVISIONS		
No.	Date	Description
1		

Information contained on this drawing and in all digital files associated is authorized for use on the project named herein only and is the property of MISHRA ARCHITECTURE PLLC and may not be reproduced in any manner without express written or verbal permission from authorized individuals. Original drawing is 24"x36" and scales are as indicated. © 2013 MISHRA ARCHITECTURE PLLC

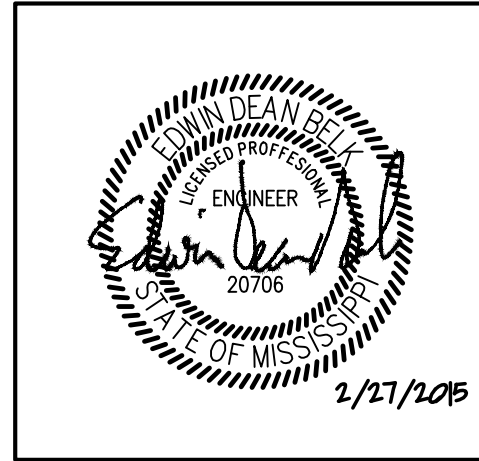

**KEY PLAN**

Shiva Southaven Inc.

Holiday Inn Express & Suites

Lot 16 (Rev Lot 3) Southcrest Pkwy.  
Southcrest Subdivision  
Southaven, MS 38671

Drawing Title  
**MECHANICAL ROOF PLAN**

Phase  
Construction Documents

Project No.	14-081	Sheet No.
Prepared by	CRM	M201
Checked by	EDB	
Date	Feb. 27, 2015	

**MECHANICAL ROOF PLAN**  
SCALE: 1/8" = 1'-0"

Holiday Inn Express & Suites