

REVISIONS		
No.	Date	Description
1		

Information contained on this drawing and in all digital files associated is authorized for use on the project named herein only and is the property of MISHRA ARCHITECTURE PLLC and may not be reproduced in any manner without express written or verbal permission from authorized individuals. Original drawing is 24"x36" and scales are as indicated. © 2013 MISHRA ARCHITECTURE PLLC

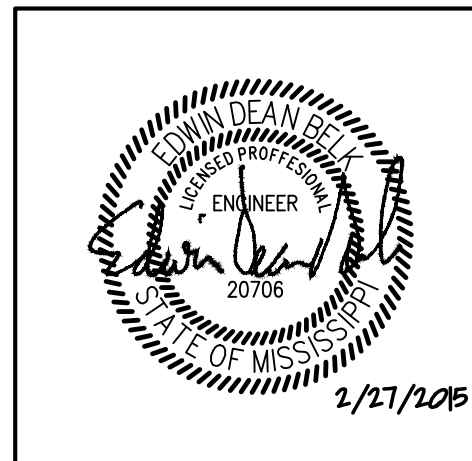

KEY PLAN

Shiva Southaven Inc.

Holiday Inn Express & Suites

Lot 16 (Rev Lot 3) Southcrest Pkwy.
Southcrest Subdivision
Southaven, MS 38671

Drawing Title
Plumbing
Second Floor Plan

Phase
Construction Documents

Project No.	14-081	Sheet No.	P102
Prepared by	MJS		
Checked by	EDB		
Date	Feb. 27, 2015		

Holiday Inn Express & Suites

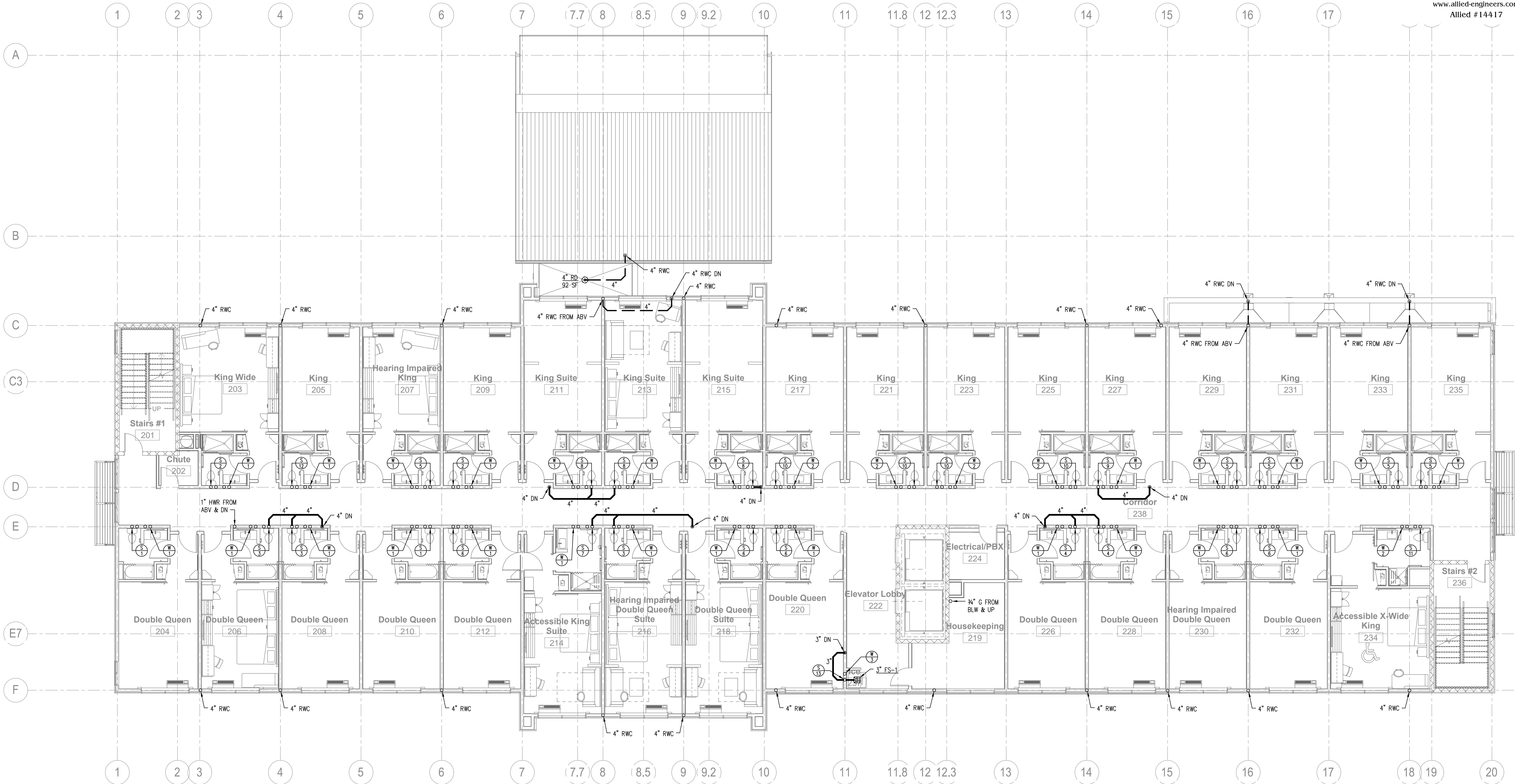

1 SECOND FLOOR PLAN
P102 SCALE: 1/8" = 1'-0"

SEE ENLARGED TYPICAL GUEST ROOM PLANS ON SHEETS P201 THROUGH P204 FOR PIPING IN GUEST ROOMS.

SEE RISER DIAGRAMS ON SHEETS P301 THROUGH P304 FOR PIPE SIZES AND ADDITIONAL INFORMATION.

ALL WATER PIPING AND ALL GAS PIPING SHOWN ON THIS SHEET SHALL BE RUN ABOVE CEILINGS IN AREAS WITH CEILINGS AND SHALL BE RUN AS HIGH AS POSSIBLE IN AREAS WITHOUT CEILINGS, UNLESS OTHERWISE NOTED.

ALL VENT PIPING SHOWN ON THIS SHEET SHALL BE RUN ABOVE CEILINGS IN AREAS WITH CEILINGS AND SHALL BE RUN AS HIGH AS POSSIBLE IN AREAS WITHOUT CEILINGS, UNLESS OTHERWISE NOTED; ALL SANITARY PIPING AND ALL STORM PIPING SHOWN ON THIS SHEET SHALL BE RUN BELOW FLOORS, UNLESS OTHERWISE NOTED.